37.05
UE
Ag. Sem.

# GUERNSEY BREEDERS' JOURNAL

THE LIBRARY OF THE
SEP 2 - 1927
UNIVERSITY OF ILLINOIS

DEVOTED TO THE ADVANCEMENT OF THE GUERNSEY

Volume 32 | September 1, 1927 | Number 5

# hungry will not go hungry . . .
# but most of our cows seem to . . . .

Why is it that our good farmers and breeders like to advertise the fact that they dont give their cows good attention when they are making records or, evidently, at any other time? It seems to be one outstanding fact that with every good record comes a statement that the cow had to lay out in the snow all winter without anything but some coarse corn stalks to eat. That in the spring she was fastened in a stanchion made of two telegraph poles and that in the summer she was so covered with flies you couldn't see the color of her hide and the boys actually mistook her for a black cow. There was no green feed—the grain she got was burnt and moldy as it had been through a fire and there were 57 different kinds of milkers milked her, in fact she had to do it herself several days. Why, oh why, do people like to show themselves up to be so ignorant, slovenly, careless, tight and unfit to own cattle as to handle them as they say they do? The answer, of course, is that they really arn't any of those things and the cow doesn't suffer all that pain. The truth is the owner has given his good cow every attention that he is capable of but he wants to make you think that his cow is really better than her great record shows her to be. But after all when you buy an animal you dont just buy the individual you also buy the man behind it. He gives you much or little as he is a man. He does or doesn't make good his guarantees. He gives you much or little according to the good records he has made and is and will make. He gives you much or little according to the reputation of his herd over the country, as he keeps it in the public eye by his advertising. It is sure that a nationally advertised article has more time, thought, money and energy put behind it to maintain and improve it than are not so advertised. Who ever read a catsup ad. which said:—"Our delicious catsup has been made from a lot of poorly grown, small sour and rotten tomatoes and flavored with some fre-sale condiments and packed in a broken down, dangerous and foul smelling cannery by diseased, dirty and smelly foreigners?" No one of course! But that's the way many dairymen advertise their cattle.

Beware of them. I'm here to say that while we sometimes fail to give every animal all of the attention that we would like to that we try every minute of the day to provide our animals with the best food, stables and equipment that we can and that our food, stables and equipment are not any better than our cattle deserve and are no different from that that every dairyman can and should provide their cattle with. Put that in your pipe and smoke it.

And now give the poor boss over in Europe an ear. He was last heard from in Budapest, Hungry. He says the great Emperor Francis Joseph, who died at 82 yrs. old, just before the war, through his personality and force made a lot of these small countries get together under one head—his own. Woodrough Wilson, with his silly doctrine of "independance for little peoples," undid a strong nation into half a dozen small, weak nations that have no strength either commercially or otherwise, but who are continuously quarreling with each other. Each had something that, when joined with the others, made a strong country, but which alone, stands for little. Hungry is the strongest of these "little independant nations" and they did everything to it they could to wreck it. Budapest is its capitol and largest city. It is really two cities Buda on one side of the River and Pest on the other side of the Blue (muddy) Danube. Francis Joseph built himself a great palace that set the people back $20,000,000. and he used it only three times. Hungry is the most prosperous agricultural country over there, the boss writes. "We drove for 500 miles through the finest crops I ever saw (except in California) wheat, barley, oats, sugar beets, alfalfa, everything, even the opium poppy. Dairy cattle (the Swiss Simmenthal breed) and geese by the thousands. Geese and cows everywhere. The cows are handled in a quaint manner. All of the houses in a village are on one road. Every house has one to ten cow. These are turned out into the road in the morning and one man and one boy take them down the road (several hundred cows in the town herd) to the public pasture for the day. In the evening the man blows his brass horn. The cows gather. The boy with a whip to keep them together leads them back to the village. The man brings up the stragglers in the rear. Girls stands at their gates and see that their own cattle and no others turn into their yard. The cows know just where to turn in. It is this sort of cooperation that makes Hungry strong. The crops are harvested by all the villagers working in one gang."

The boss would be sore if I did not quote some of his letters.

Yours,

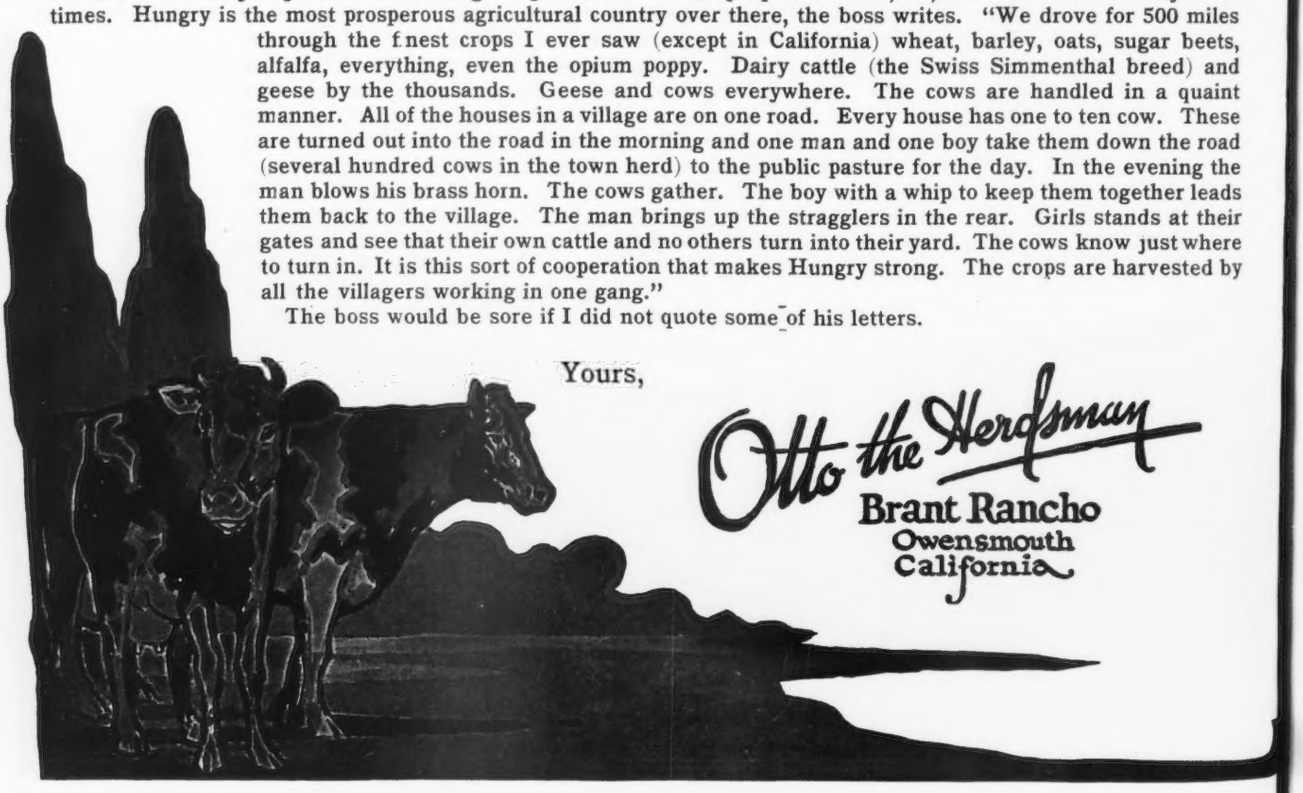

Otto the Herdsman
Brant Rancho
Owensmouth
California

GUERNSEY BREEDERS' JOURNAL
VOLUME 32 SEPTEMBER 1, 1927 NUMBER 5

# New Jersey State Field Day

## *Guernsey Breeders Gather at Wendmere Farm For Picnic and Instruction*

JUDGING, tasting and guessing. Four hundred Guernsey breeders of New Jersey spent a day of pleasure at the sixth annual field day held at Wendmere Farm, New Market, New Jersey, owned by Arthur C. Wadley, on August 6. After the visitors were duly registered and tagged, time was given for the inspection of the Wendmere Farm Guernsey herd.

The weather proved to be ideal and the demonstrations, contests and talks were well enjoyed.

R. Lawrence Benson, president of the New Jersey Guernsey Breeders' Association, introduced the speakers. The first talk made was by Dr. J. E. Russell, Lawrenceville, New Jersey, who talked on breeding. Dr. Russell compared the breeding of pure breds with the development of the race. He brought before the crowd a vivid picture of how a blue eyed, flaxen haired woman of Scandinavian descent and the same type and descent man, united in marriage, would bear children of the same type. The reason for the same type of children of this couple was that for fifteen generations fathers, grandfathers, great-grandfathers, etc. were of the same pure stock. He then pictured a typical American scene showing pairs of mixed descents, some American, some Scandinavian, some German, some French, some Russian and other nationalities, who for the past fifteen generations had more or less mixed blood. In this case it would be impossible for the parents to produce children of a uniform type.

HOST AND FRIENDS
Left to right: Lawrence Benson, president of the association; William M. Nulton, Jr., fieldman; Hon. Douglas M. Hicks, and Arthur C. Wadley, with Planet's May Blossom 128054

In presenting these two pictures to his audience, Dr. Russell compared them with the breeding of pure bred Guernseys of today. He urged that the breeders try to follow the families they wish to breed and not to mix one family with another. He urged that in the securing of a bull to head the herd that everyone should look back to the pedigree to see what the actual records are. That only in this way is it possible to know the back ground of the herd sire.

Dr. Russell presented to the breeders the idea that restrictive registrations should be used on all bulls and that THE AMERICAN GUERNSEY CATTLE CLUB should refuse to register bulls that do not have a fair degree of production in their sires and dams. He stated that "in justice to buyers and to the new breeders who want to get a start that we should check the flow of poorly bred animals. It is no kindness to a breeder to urge upon him or sell him a bull that has not the production behind him."

The second speaker on the program was Karl B. Musser, secretary of THE AMERICAN GUERNSEY CATTLE CLUB. He talked on the value of Advanced Register testing and complimented New Jersey breeders on the work they are doing along this line and the development of pure bred herds. Mr. Musser stressed the fact that the herds ten to fifteen years from now will be those herds that pay a profit at the pail. Herd improvement must come from all and not from a few. He said, "If you hope to make progress you cannot afford to use an unproven bull."

The first demonstration was given by John S. Clark, Huntington, Long Island, New York, before the breeders, and

(Continued on Page A-2)

ON EXHIBITION
Five Wendmere Guernseys, each with a record of over 700 pounds of butter fat, being exhibited

# Massachusetts Heifer Sale

## *Twenty Head Average $138.25 at the Third Annual Sale*

INCREASED interest in the same high quality stock that has been offered for three consecutive years was maintained at the third Massachusetts heifer sale. This sale is under the auspices of the Massachusetts Guernsey Breeders' Association and was held at Lynbrook Farm, Southborough, on August 4.

For the third time all of the animals consigned and catalogued were sold. It makes three times that a 100 per cent. record has been made in the selling of these fine young heifers and bulls.

The day was ideal and a goodly crowd of boys and girls belonging to calf clubs, new breeders and many who have been interested in the breed for a good number of years were present. One of the features of the sale was the return of Leader F. Herrick to the box. At the Mixter Farm sale Mr. Herrick announced that he was leaving active sale work and would not appear in the box again. Because of the unavoidable absence of Walter Kerr, Mr. Herrick went into the box at the urgent request of the sales committee and did the actual auctioneering. It brought back to the minds of many of those present the times when he read pedigrees and worked in the box in olden days. It is needless to say that it was well accomplished. James E. Harper, field secretary, assisted in the sale, and through his efforts and the efficient assistance of his office, everything moved smoothly.

The twenty head sold averaged $138.25, making a total of $2765. Two young bulls were sold—Langwater Woodman 136264 that sold for $285 and Lynbrook Fortitude that sold for sixty-five dollars.

Privileges were issued at the beginning of the sale for fifty dollars each. Where a person held a privilege and the animal sold for more than fifty dollars, he was given twenty-five per cent. of the amount received above the fifty dollars, providing he bought an animal. If the privilege holder did not buy an animal, he received twelve and a half per cent. of the amount above fifty dollars. In this way it was possible for a number of new breeders to secure some fine animals for cheap prices.

Before luncheon, a judging contest was held among the boys and girls under the auspices of W. F. Howe and Sumner R. Parker of the Massachusetts State Agricultural College. Three classes were judged—aged cows, heifers two years of age and yearlings. The prizes in this contest were a gold medal, won by Howard Hill, Enfield, who last year showed at the Eastern States Exposition; a silver medal, second prize, was won by Albert Pipper of Holden who has two Guernseys at the present time; and a bronze medal, awarded to Rachel Randell, Belchertown. Miss Randell showed a herd at the Eastern States Exposition in 1926.

JUDGING CLASS
Boys' and Girls' Calf Club members judging

Prior to the sale the Lynbrook Farm show herd, owned by Richard G. Harwood and Thomas P. Lindsey, was presented to the many breeders present. The herd has been founded for nearly twenty years and shows a very constructive growth and development. One of the outstanding features of the entire herd is the splendid conformation of the udders.

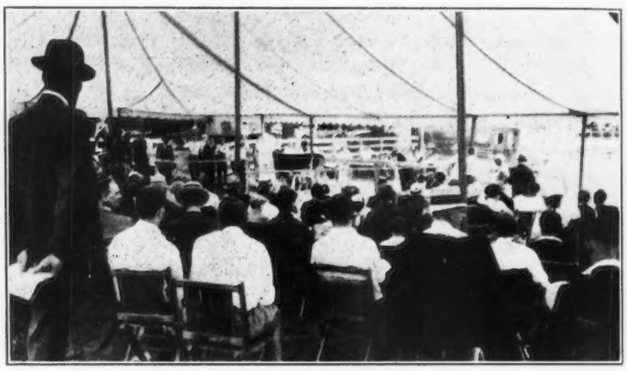

SHOWING THE SHOW HERD
At Lynbrook Farm, Southboro, Massachusetts

Among the animals shown were Lynbrook Royal Kate 129793 and her daughter Lynbrook Sparkles 188723, by Shorewood Reliance 88137 and three daughters of Shorewood Reliance 88137, Lynbrook Spotlight 188727, Lynbrook Princess 190347 and Lynbrook Katherine 188726. There was shown a get of sire class and the two sires at Lynbrook Farm—Cherub's Monarch of Shorewood 117203, senior sire, by Ladysmith's Cherub 30760 and out of Ma Chere Procris 55855, and the junior herd sire, Lynbrook Silver King 124589.

Much credit for the sale must be given to the sales committee composed of Edward Wigglesworth, John S. Ames, George H. Timmins, Richard G. Harwood, J. D. Cameron Bradley, George N. Barrie, Walter S. Kerr and George A. Cluett. The association is indebted to Thomas P. Lindsey and Richard G. Harwood for assistance rendered during the sale as well as for the use of their farm grounds.

Following is the sales list:

| | |
|---|---|
| O. H. Bragdon, Amherst, New Hampshire | |
| Chieftain's Arethusa of the Forges 230546 | $175 |
| John L. Cook, Wellesley, Massachusetts | |
| Hillswold Laurel | 50 |
| Grafton Sonia 223522 | 380 |
| W. H. Downey, Marlboro, Massachusetts | |
| Imp. Snowflake of Easton 218454 | 215 |
| Lairdholm Epsilon 215545 | 130 |
| Richard E. Field, Conway, Massachusetts | |
| Lairdholm Iota | 50 |
| Harry Flint, Providence, Rhode Island | |
| Silverwood's Decoration 230871 | 185 |
| C. W. Foster, Leominster, Massachusetts | |
| Golden Belle of Ware | 50 |
| Alvah B. King, North Brookfield, Massachusetts | |
| Nashoba Horatius Alta | 55 |
| Massachusetts Agricultural College, Amherst, Massachusetts | |
| Wolfpen Nanette 228710 | 185 |
| Lynbrook Rosie | 65 |

(Continued on page 241)

# Mrs. Hickey and Guernseys

## *How the Herd Grew to Sixty Head*—By George R. Harrison

ELEVEN years ago Dr. and Mrs. C. W. Hickey of Bennington, Nebraska, bought a cow so that they might have the quality of milk they desired. There happened to be a surplus to sell to the neighbors, and that in itself was the inspiration that made Mrs. Hickey one of the best known Guernsey herd managers in the state. While her husband attends to his practice and the management of a drug store, Mrs. Hickey devoted her time to the herd of sixty pure bred and registered animals on Guernseydale Farm, two miles distant from the town.

HOME OF MRS. HICKEY
Guernseydale Farm at Bennington, Nebraska

The writer sat in the luxurious home of the Hickeys to hear a little of the story and learned that, had it not been for the cows, this home would never have been built. As it is, the cows paid for it and all that it contains, representing an outlay of many thousand dollars. When money was scarce for the practice and the store, the cows carried on—their milk going to regular customers who somehow managed to pay.

It should not be construed that Dr. Hickey is not interested in the Guernseys. He is intensely interested, and attends dairy conventions and buys the new breeding stock. But beyond that he cannot give time to the cows and the farm, so Mrs. Hickey has watched the other details for some years.

The Hickey herd was the first accredited herd in Douglas County in which Bennington is situated. A few years ago it received an international certificate for its average butter fat production of 300 pounds or more for a year. Whenever farmers of the country conduct a dairy tour, Guernseydale Farm is one of the stopping places. In one of these events Mrs. Hickey passed out bottles of milk to her guests and presented souvenirs to be worn on coat lapels. She admits freely that she has never milked a cow, but she has studied them until she knows pedigrees thoroughly and can tell a good deal about a cow's quality by her appearance. However, she joined a cow testing association to obtain true information regarding individuals.

Both Dr. and Mrs. Hickey say that they actually did not know there was a Guernsey breed of cattle until they purchased their first one eleven years ago. She was Jeannette's Helen 54565, bought from H. W. Griswold of West Salem, Wisconsin. Because the Hickeys liked the cow and the neighbors liked the milk, they thought they would "spread out a little," as they expressed it, so they bought Imp. Spotwood Golden Jessie 17558 from C. F. Holmes, Kansas City. Then it became necessary to buy a good bull, and Masher Sequel of Boulder Farm 43146 came from Robert Gould Shaw II. of Newton Center, Massachusetts. This bull died at the age of six months, as did also another one that was purchased to replace him. But the Hickeys were not entirely discouraged. More breeding stock was procured and finally success was theirs.

The herd grew until practically all of the town was being supplied with their milk. The herd continued to grow until it outgrew the town, so now only the morning's milk is used for local customers. Some of the night's milk is shipped to Omaha, and the rest is skimmed—the cream being shipped while the skimmilk is fed to calves that are old enough to get along without whole milk.

"You never need to worry about the little misfortunes such as we had at first," said Mrs. Hickey. "You'll always come out all right anyway if you stick to it and see that the cows have the right care."

She went on to explain their own plan. On the eighty acre farm, bought two years before the first cow was purchased, the herd of sixty are kept. A herdsman was hired who remained eight years, until a change seemed necessary. This man received seventy-five dollars a month, house rent and incidentals. After a while his oldest boy was able to take a hand and then additional to the seventy-five dollars a month was a dollar a day for the boy when he worked. There was some feed to buy, but still the cows made a profit, piling up enough until the accumulation paid for the home in town.

Until a year ago the milk was hurried in from the farm after each milking and Mrs. Hickey looked after the bottling. Now this responsibility remains with the man on the farm. However, in a lot at the rear of the Hickey town home, Mrs. Hickey feeds the growing calves. There are convenient sheds and feeding equipment for the work.

One can become a good dairyman and never milk a cow, Mrs. Hickey has decided. Help is always available for the milking. More important is keeping the records and seeing that everything is properly handled. Then there are the sales of stock to make. The Hickeys prefer farm or dairy paper advertising for this. Not long ago there were three young bulls for disposal. Replies to an advertisement came from all over the country. They came by wire as well as by mail. Many more bulls could have been sold by the power of that one little advertisement.

(Continued on page 239)

A FARM SCENE
Showing Guernseys, silo and barn at Guernseydale

# Illinois and Indiana Fair

## *Exceeds Last Year's Show In Size and Has Good Quality*

SIXTY-ONE head of Guernseys shown in the open classes and about twenty Guernsey calf club heifers, only part of which are included in the count of sixty-one, marks another year of progress in the dairy show of the I. and I. Fair. This exceeds in size last year's good show and the quality was fully equal. Considerable spirit is attached to the development of the dairy show at Danville, particularly on the part of the secretary of the Illinois Guernsey Breeders' Association. As proof this excellent exhibit was made this year in the face of a premium list for dairy cattle (all breeds) which was lower than last year's list. This, it is understood, was due in part at least to circumstance and will be fully corrected next year. We would therefore again call attention to the annual admonition of T. P. Smith, the superintendent of dairy cattle, to "Watch us next year" and to the fact that as each year rolls along T. P.'s prediction regularly is made good.

In the corn belt, or at least in Illinois and Indiana, the I. and I. Fair forms the stepping stone between the very early county fair training grounds and the big time, the state fair and sectional shows, circuit. It is followed by Aurora and Kankakee and then the state fair at Springfield. It gives an excellent indication of what can be expected later in the season. This writer wants to state that this year's prospects for real good Guernsey exhibits at the fairs are extremely good.

There were virtually four full herds at Danville besides the twenty boys' and girls' entries. Danville, Illinois, is H. C. Horneman's home town. His farm, Kenfleur, almost adjoins the northeast corner of the fair grounds so he was there with about fifteen of his best head. Russell George, Georgeland Farm, Lebanon, Indiana, was there with a herd mostly of his own but including a few selected individuals from the herd of W. O. Mills, Woodlawn Farm, Mooresville, Indiana. The calf club entries were mostly from Fountain County, Indiana, Iroquois and Vermillion Counties, Illinois. Then to this "home stuff" was added the product of the breeding ability of two old Wisconsin breeders. L. P. Martiny, Chippewa Falls, Wisconsin, showed a herd of his own breeding entirely. Practically, if not all, were the progeny of his herd sire, Proud Prince of the Prairie 69199. Roy Burton and Son, Eagle, Wisconsin, showed an entirely home bred herd headed by their herd sire, Arion of Edgemoor 49587. These five groups made a good show and a healthy show. The money was well spread out among all exhibitors with Mr. Martiny probably taking the most.

Professor C. S. Rhode, extention professor of dairying, University of Illinois, Urbana, did the judging with credit and dispatch. His job was perhaps a little difficult because every class presented two quite distinct types—one smaller and more compact, the other more rangey and open with perhaps a little more capacity, but both with good dairy temperament. The Burton herd sire, Arion of Edgemoor 49587, was easily first aged bull and senior champion but he could not take the grand championship from Mr. Horneman's junior champion, the first prize yearling, Kenfleur Pilgrim Crescent 115613. The young bull showed a balance and a smoothness coupled with a good capacity, constitution, plenty of substance and dairy charcteristics which make him hard to beat.

Professor Rhode wasjustified in reversing his equally just decision of a year ago in the first two places in the aged cow class. Sepascot Pearl 60863, that Russell George has been showing successfully for a number of years, is a grand cow; type enough to suit anybody and has a great middle and plenty of heart. She showed dry which possibly is to her advantage, while King's Aline's dryness was undoubtedly to her disadvantage. Even dry, however, she shows a nice quality of udder with apparently excellent possibilities when flush. She is a grand cow to stand up on the show circuit at thirteen years of age and take the purple ribbon.

The junior champion female award went to the champion calf club heifer, Rosa's Jewel's Julia 220058, the first prize senior yearling. She was shown by Harold Meeker of former calf club fame, but is owned and has been cared for in the calf club by Marvin Gaylor of Attica, Indiana. Marvin is a member of the second Fountain County Calf Club which was formed last December. Harold Meeker is getting to be quite a cow man. Some will remember him as the leading character in the film of the First Fountain County Calf Club which THE AMERICAN GUERNSEY CATTLE CLUB and the Sugar Creek Creamery has made available for the use of communities interested in forming calf clubs. It is interesting to note that the third prize senior yearling and the first prize calf were also calf club heifers.

Mr. Martiny was the heavy winner in the groups. Of particular note is his winning of both first and second in both the progeny classes. Attention is also called to this herd for its organization. It constitutes an excellent example of the practical paying show herd which many breeders could make up to their own advantage if they only would. Fortunately the number who will is increasing. Note that the Martiny herd has an individual entry in each open class. This in itself insures the filling of the three herd groups. But practically everything is by the same sire. This not only helps get some real publicity for the herd sire at home but it insures a group for the get of sire class and gives the wides range possible from which to select a get that should win. A show herd so constituted can hardly fail with reasonable management to have aprofitable and successful season.

The following is the list of awards:

BULL, 3 YEARS AND OVER
Three Entries

1, Arion of Edgemoor 49587, Roy Burton and Son, Eagle, Wisconsin; 2, Monarch of High Point 57523, Woodlawn Farm, Mooresville, Indiana; 3, Begonia's Cherub of Chippewa 101014, L. P. Martiny, Chippewa Falls, Wisconsin.

BULL, 2 YEARS AND UNDER 3
Three Entries

1, Verena's Cherub of Chippewa 110668, L. P. Martiny; 2, Glenburnie Galore 12th 123276, Georgeland Farm, Lebanon, Indiana; 3, King of the Elderwoods 129576, Roy Burton and Son.

BULL, 1 YEAR AND UNDER 2
Four Entries

1, Kenfleur's Pilgrim Crescent 115615, H. C. Horneman, Danville. Illinois; 2, Cherub's Combination of Chippewa 124205, L. P. Martiny; 3, Rose Girl's Monarch 123275, Georgeland Farm.

Bull Calf, Under 1 Year
Ten Entries

1, Blanche's Cherub of Chippewa 130436, L. P. Martiny; 2, Georgeland Dames Lad, Georgeland Farm; 3, Kenfleur's Border Raider 136426, H. C. Horneman.

COW, 4 YEARS AND OVER
Six Entries

1, Sepascot Pearl 60863, Georgeland Farm; 2, King's Aline of Four Pine 98182, H. C. Horneman; 3, Miss Dew Dingle of Elderwood 117771, Roy Burton and Son.

COW, 3 YEARS AND UNDER 4
Seven Entries

1, Cherub's Jessie of Chippewa 168189, L. P. Martiny; 2, Wood Lawn Monarch's Agnes 212888, Woodlawn Farm; 3, Bessie's Beauty Marigold Farm 160309, H. C. Horneman.

(Continued on page 281)

# North Dakota State Fair

## *Backed by Groups, Resulting In Better Financial Income*

THE North Dakota State Fair was held at Grand Forks, North Dakota, from July 11 to 16, the Guernsey breed being judged on July 12 by Professor H. H. Kildee, Ames, Iowa. The fair board was unusually successful in stimulating interest among Fargo people in this year's exposition. Service clubs, commercial organizations and other groups backed the fair in a most pleasing manner, and the financial income was the best in years.

Following are the awards as placed by Professor Kildee:

BULL, 4 YEARS AND OVER

1, Border King of Roberts 71645, Fern-Dell Farms, Green Bay, Wisconsin; 2, Laola's Secret of the Lake 108026, Maher and Maher, Devils Lake, North Dakota.

BULL, 3 YEARS AND UNDER 4

1, Bluebird's Cherub 95651, Maher and Maher.

BULL, 2 YEARS AND UNDER 3

1, Queechy's Danny of Fern-Dell 110332, Fern-Dell Farms.

BULL, 1 YEAR AND UNDER 2

1, Le Beau Petit de Fern-Dell 121793, Fern-Dell Farms; 2, Bettina's Cherub of Minot 120171, Maher and Maher.

BULL CALF, 6 MONTHS AND UNDER 12

1, Proud Lane of Echo Glade 131568, Fern-Dell Farms; 2, Lindy of Fern-Dell 134968, Fern-Dell Farms; 3, Itchen May's Trojan of the Lake 125759, Maher and Maher; 4, Laola's Trojan of the Lake 127924, Maher and Maher; 5, entry, Gordon Stewart, Grand Forks, North Dakota.

COW, 4 YEARS AND OVER

1, Betty of Pomeroy 131120, Fern-Dell Farms; 2, Alice Betty of the Lake 180954, Maher and Maher; 3, Serene Tessie's Colleen 130651, Maher and Maher; 4, Secret's Violet of Minot 160780, Maher and Maher; 5, Lady's Beauty of the Lake 185096, Maher and Maher.

COW, 3 YEARS AND UNDER 4

1, Alvin's Pride 158986, Fern-Dell Farms; 2, Duchy's Belle of the Lake 180956, Maher and Maher; 3, Atamannsit Juno 158045, Fern-Dell Farms.

HEIFER, 2 YEARS AND UNDER 3

1, Danny's Farewell Morn of Fern-Dell 174956, Fern-Dell Farms; 2, Best's Gold Dust of De Groat 178876, Wesley Stromswold, Mohall, North Dakota; 3, Duchy's Lady of the Lake 211541, Maher and Maher.

HEIFER, 18 MONTHS AND UNDER 2 YEARS

1, Danny's Evaline of Fern-Dell 199863, Fern-Dell Farms; 2, Danny's Pride of Fern-Dell 195262, Fern-Dell Farms; 3, Roy's Betty Lou of De Groat 197671, Wallace Stromswold, Mohall, North Dakota; 4, Trojan's Raymond's Violet of the Lake 195666, Maher and Maher.

HEIFER, 1 YEAR AND UNDER 18 MONTHS

1, Danny's Sunshine of Fern-Dell 206088 Fern-Dell Farms; 2, Danny's Laurine of Fern-Dell 206087, Fern-Dell Farms; 3, Trojan's Bluebelle of the Lake 217756, Maher and Maher; 4, Secret's Lilac of the Lake 207280, Maher and Maher.

HEIFER CALF, 6 MONTHS AND UNDER 12

1, Myrtilla of Fern-Dell 229409, Fern-Dell Farms; 2, Ethelwyn of Fern-Dell 229407, Fern-Dell Farms; 3, Danny's Olivette of Fern-Dell 229408, Fern-Dell Farms; 4, entry, Leonard Gaulke, Thompson, North Dakota; 5, Alice Bessie of the Lake 213169, Maher and Maher.

SENIOR AND GRAND CHAMPION BULL

Border King of Roberts 71645, Fern-Dell Farms.

JUNIOR CHAMPION BULL

Le Beau Petit de Fern-Dell 121794, Fern Dell Farms.

SENIOR AND GRAND CHAMPION FEMALE

Betty of Pomeroy 131120, Fern-Dell Farms.

JUNIOR CHAMPION FEMALE

Myrtilla of Fern-Dell 229409, Fern-Dell Farms.

GRADED HERD

1, Fern-Dell Farms, showing Border King of Roberts 71645, Betty of Pomeroy 131120, Danny's Farewell Morn of Fern-Dell 174956, Danny's Sunshine of Fern-Dell 206088 and Myrtilla of Fern-Dell 229409; 2, Maher and Maher, showing Bluebird's Cherub 95651, Serene Tessie's Colleen 130651, Duchy's Lady of the Lake 211541, Trojan's Bluebelle of the Lake 217756 and Alice Bessie of the Lake 213169.

YEARLING HERD

1, Fern-Dell Farms, showing Le Beau Petit de Fern-Dell 121793, Danny's Evaline of Fern-Dell 199863 and Danny's Sunshine of Fern-Dell 206088; 2, Maher and Maher, showing Bettina's Cherub of Minot 120171, Trojan's Bluebelle of the Lake 217756 and Secret's Lilac of the Lake 207280.

CALF HERD

1, Fern-Dell Farms, showing Lindy of Fern-Dell 134968, Myrtilla of Fern-Dell 229409 and Ethelwyn of Fern-Dell 229407; 2, Maher and Maher, showing Itchen May's Trojan of the Lake 125759, Alice Bessie of the Lake 213169 and Josephine of the Lake 221547.

GET OF SIRE

1, Fern-Dell Farms on get of Meadow Brook's Danny Duff 70839, showing Le Beau Petit de Dern-Dell 121793, Danny's Farewell Morn of Fern-Dell 174956, Danny's Evaline of Fern-Dell 199864 and Danny's Sunshine of Fern-Dell 206088; 2, Maher and Maher on get of Luetta's Secret of Minot 48673, showing Laola's Secret of the Lake 108026, Alice Betty of the Lake 180954, Secret's Violet of Minot 160780 and Lady's Beauty of the Lake 185096; 3, Fern-Dell Farms on get of Meadow Brook's Danny Duff 70839, showing Lindy of Fern-Dell 134968, Danny's Laurine of Fern-Dell 206087, Myrtilla of Fern-Dell 229409 and Ethelwyn of Fern-Dell 229407; 4, Maher and Maher on get of Highland Trojan 85509, showing Itchen May's Trojan of the Lake 125759, Trojan's Raymond's Violet of the Lake 195666, Trojan's Bluebelle of the Lake 213169 and Alice Bessie of the Lake 213169.

PRODUCE OF DAM

1, Maher and Maher, on produce of Raymond's Violet of Minot 160779, showing Secret's Violet of Minot 160780, Trojan's Raymond's Violet of the Lake 195666; 2, Maher and Maher on produce of Violet's Belle of the Lake 180951, showing Duchy's Bell of the Lake 180956 and Trojan's Bluebelle of the Lake 217756.

## Mrs. Hickey and Guernseys

(Continued from page 237)

Alfalfa, silage and sweet clover are feeds raised on the farm. There are some oats and corn produced but not sufficient for such a scope of dairying. Mrs. Hickey asserts that even if the grain and concentrates must be bought, the milk turns them into profit.

Farming is not such a depressing problem if the farm is supported by a herd of good milking cows. Dr. and Mrs. Hickey have shown it with their experience, and in their case good cows have been a support for a drug store and a physician's practice as well. When money from ordinary farm sources was scarce, the money from the dairy department saved the day.

# Michigan State Meeting

## *Breeders Entertained at Two Farms Owned by John Endicott*

HEAVY rains in the morning had no ill effect on the summer meeting of the Michigan State Guernsey Breeders' Association, if one were to judge by the satisfactory attendance of about 250. The excellent spirit of the Wolverine Guernsey people is in favorable contrast to the lack of activity in earlier days, before the state association found it possible to finance a field man. Loyalty to the association and its officers was to the casual visitor, the outstanding feature of the meeting.

John Endicott and his family were the hosts, and furnished delightful entertainment at their two farms at Birmingham and Rochester. Mr. Endicott is president of the association, and made the Guernsey Pilgrimage, accompanied by his daughter. The group assembled at the Birmingham farm, formerly the home of a stable of first class horses, before Mr. Endicott became interested in Guernseys. It is here that the herd sires and test cows are kept, while the young herd and dry cows are kept at the Rochester farm, a few miles away.

The meeting was formally opened when Mr. Endicott called the crowd to witness a cow judging demonstration by Professor Burnett of the Michigan State College. Professor Burnett used for his subject the good cow Brookwood Rosalie 163616, showing nearly dry. His detailed demonstration was rewarded by keen attention. Luncheon was served on the lawn and verandah of the home. Immediately afterward, a caravan of about sixty cars drove to the other farm and inspected the herd. Considerable deserving interest was accorded to the offspring of Coventry Rameses 72829, senior herd sire. The uniformity of type, and the uniformly good type of his progeny was striking. He has been used on several types of cows, of mixed breeding, and the results have been most gratifying. His two oldest daughters are in milk. Another feature of the herd is yet to be seen. Many were disappointed to hear that Mr. Endicott's purchases on the Island, including the champion bull, Echo of Myrtle Place 4796 P. S., had not yet arrived.

Following the herd inspection, the crowd assembled on the lawn to listen to a brief speaking program. Professor O. E. Reed, always an appreciated favorite with Michigan dairymen, was the first speaker. He emphasized the fact that a surplus production of dairy products was not a cause for worry, when there are so many scrub cows and low producers yet to send to the block. His further observations on dairy economics were pertinent to the welfare of Michigan Guernsey breeders, and it is hoped that they will be followed. THE AMERICAN GUERNSEY CATTLE CLUB was represented by C. W. Robinson of the Division of Information and Service. The piece de resistance of the program was Mr. Endicott's story of his trip with the Guernsey Pilgrims. The only objection to his talk was that it was too short. Emulating the English custom which he evidently absorbed while abroad, Mr. Endicott then served afternoon tea, but substituted lemonade and cookies for the repast.

JUDGING DEMONSTRATION
At the Michigan State Picnic

LUNCHEON
At the Home of John Endicott

The accompanying table records the figures on the improvement in the Guernsey situation of Michigan, as reported to the meeting by C. W. Robinson.

MICHIGAN GUERNSEY STATISTICS

| | 1923 | 1924 | 1925 | 1926 |
|---|---|---|---|---|
| Females registered | 659 | 828 | 955 | 1243 |
| Males registered | 355 | 512 | 563 | 652 |
| Females transferred | 556 | 769 | 771 | 1059 |
| Males transferred | 400 | 600 | 619 | 690 |
| New Breeders | 85 | 112 | 152 | 200 |
| Breeders testing | 16 | 16 | 19 | 16 |
| Cows on test | 48 | 75 | 93 | 68 |
| JOURNAL subscribers | 221 | 259 | 328 | 347 |

779 records made in Michigan average 460 pounds of butter fat.

## Massachusetts Heifer Sale

(Continued from page 236)

| | |
|---|---|
| Robert Percey, Worcester, Massachusetts | |
| Langwater Woodman 136264 (Bull) | 285 |
| F. H. Reed, Jr., Greenfield, Massachusetts | |
| Sally of Pineholm 222178 | 60 |
| Heifer | 95 |
| Becky of Pineholm 219061 | 130 |
| Russell F. Rice, Shelborn Falls, Massachusetts | |
| Roughwooh Rosette 223453 | 195 |
| Annabell C. Secombe, Milford, New Hampshire | |
| Meredith Firestone | 135 |
| Dr. R. R. Stratton, Melrose, Massachusetts | |
| Meredith Harmony | 90 |
| F. W. Warren, Stow, Massachusetts | |
| Lynbrook Fortitude (Bull) | 65 |
| Thomas Wigglesworth, Topsfield, Massachusetts | |
| Heifer | 190 |

# Here and There

## *What Our Breeders are Doing in Various States With Guernseys*

IN the August 15 issue of the JOURNAL on the "What's Coming" page, readers were informed that there would appear in this issue a number of interesting items from "Here and There."

In those that follow it will be noticed that the letters from different breeders are from ten different states and one province—Washington, Oregon, Texas, Michigan, Illinois, Indiana, West Virginia, Pennsylvania, Maryland, North Carolina and Nova Scotia. Some of these will be continued in the next issue. Let us hear from more of our readers regarding their experiences with their herds.

### A RECENT PURCHASE

William S. Ormston and Son, owners of Meadow Gold Guernsey Farm, St. Johns, Michigan, have purchased a promising young herd sire, Barkrest Pauline's Major 134997 from Barkrest Farms, Garrettsville, Ohio. He was born on May 7, 1927, and is by Dairy Maid's Warrior of Shuttlewick 79937. His dam is Pauline of Shady Lawn Guernsey Farm 96386, a member of the famous "Pauline" family developed in the Barkrest herd and that has a mature Advanced Register record of 18218.6 pounds of milk and 912.3 pounds of butter fat in class A. In addition she has records of 16914.2 pounds of milk and 854.5 pounds of butter fat in class AA and 12628.5 pounds of milk and 677.0 pounds of butter fat in class DD.

The paternal grandsire of Barkrest Pauline's Major 134997 is Warrior of Destiny 60692, sire of two Advanced Register daughters. Dairy Maid Queen of Spring Hill 74067, paternal granddam of Barkrest Pauline's Major 134997, holds seventh place among the class leaders in class A with a record of 18180.7 pounds of milk and 1011.2 pounds of butter fat. The two nearest dams of this young sire average 18199 pounds of milk and 961.8 pounds of butter fat.

Messrs. Ormston are to be congratulated upon the selection of such a promising sire to head their herd.

### INDIANA BULL FOR PURDUE UNIVERSITY

From T. R. Johnston, director of the News Bureau, Purdue University, Layfette, Indiana, we have received the following:

"In order to maintain uniformly high production and dairy type in a dairy herd, it is necessary to select good individual cows with excellent production records and mate these cows to pure bred sires having outstanding ancestory insofar as production and type are concerned. This has been the policy followed by the Dairy department of Purdue University for many years and the herds of the principal dairy breeds have all been developed from one or two good foundation animals. Recently the university has been fortunate in obtaining three bulls of extraordinary inheritance and type to head the Ayrshire Guernsey and Holstine-Friesian herds of dairy cattle."

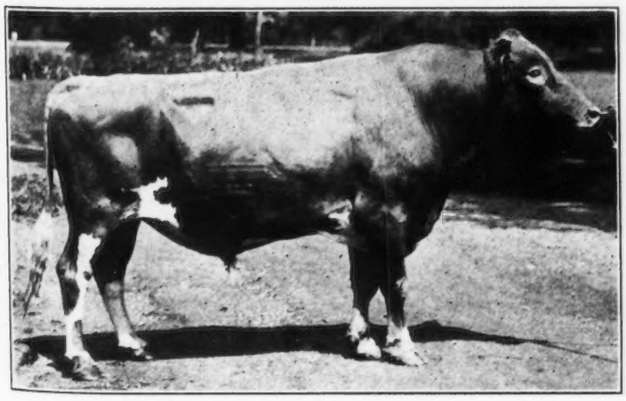

SUNBEAM'S MAR OF CITY VIEW 58903
Purchased from H. C. Horneman, Danville Illinois, for Purdue University

The Guernsey sire, Sunbeam's Mar of City View 58903, was purchased from H. C. Horneman of Danville, Illinois. Mr. Horneman says, "This bull is sired by Bell Buoy of Linda Vista 19430, a famous Guernsey bull with thirty-two Advanced Register daughters and a number of show ring winners among his immediate descendants.

"Sunbeam of Grenwode 43237, the dam of Sunbeam's Mar of City View 58904, has a class AA record of 10407.3 pounds of milk and 615.07 pounds of butter fat. Her sire, Tomahawk 15460, has five Advanced Register daughters with records averaging over 500 pounds of butter fat.

"Sunbeam's Mar of City View 58903 is an excellent type bull. He has sired some exceedingly fine daughters, both in regard to type and production. One daughter has a record of 550 pounds of butter fat in class EE while another daughter holds a record of 391 pounds of butter fat in class G. There is every indication that will improve both production and type in the Purdue Guernsey herd."

### FROM NOVA SCOTIA TO NEW ZEALAND

It is a long way from Wellington, New Zealand, to Great Village, Nova Scotia, yet that expanse of sea and land was spanned by the Guernsey bull "Tom Murray." This yearling bull was purchased by W. W. Baird, representing the Canadian Government for the New Zealand Government, from T. D. Blaikie, proprietor of Great Village Creamery.

The bull was shipped by express from Londonderry Station, Nova Scotia, to Vancouver, British Columbia, from which post he was shipped to New Zealand.

"Tom Murray" was winner of the junior bull class at Amherst in 1926. His sire, Canadian Tom, was bred by Mr. Blaikie, and his dam, Canadian Beech, was bred by Roper Brothers, Charlottetown, Prince Edward Island. His dam has a two year old record of 8582 pounds of milk and 466 pounds of butter fat, and a four year old record of 13497 pounds of milk and 694 pounds of butter fat.

### COMPLETES YEAR'S WORK OF TESTING

The following are some facts concerning the pure bred Guernsey herd of R. L. Carter, Rush, Pennsylvania, who completed a year's work in the Susquehanna County Cow Testing Association on July 1, 1927. This information was submitted by N. C. Dale, county agent, Montrose, Pennsylvania.

"Mr. Carter's herd of seventeen cows produced an average of 8163 pounds of milk and 409.4 pounds of butter fat for the year. The average test for the herd was five per cent. This produced 100 pounds of milk at an average feed cost of $1.24 and also an average feed cost of twenty-five cents a pounds butter fat. The average value of the production a cow was $253.11 and the average cost of feed was $101.27, leaving a value of product above feed cost of $151.84 a cow.

"The leading cow in the herd was Miriam 114157 that produced 11242 pounds of milk and 561 pounds of butter fat at six years of age. This cow's milk brought $348 at a feed cost of $114.44, leaving a net value above feed cost of $233.56."

GUERNSEY BREEDERS' JOURNAL

VOL. 32 NO. 5

FOR THE ADVANCEMENT OF THE GUERNSEY
Published the first and fifteenth of each month by THE AMERICAN GUERNSEY CATTLE CLUB at Peterboro, New Hampshire
SUBSCRIPTION PRICE: PER YEAR $2.00

SEPTEMBER 1, 1927

**When they tell you it is a pure bred ask for the number.**

## PAPERS AND FAIRS

It is needless to call the attention of our breeders to the fact that registration papers should be taken with the exhibit herds to the fair. That is, it is needless to call to the attention of those men who are showing from year to year, for they already know. But we wish to call it to the attention of many new breeders who enter fairs.

Ownership records of all animals should be with the breeder at the fair. In the case of some fairs, particularly those of New Jersey, an extra premium of forty per cent. is paid for all Advanced Register animals winning in any of the classes. This is an extremely forward looking idea and it means that production and type must gradually come closer together. Where this applies it is possible to obtain a letter from the superintendent of Advanced Register in the state which allows the breeders to leave his certificates at home. One of the purposes in having the registration certificates as well as the letter on the Advanced Register is to help keep the fair records accurate.

## THE ENGLISH QUARANTINE

Requests have come from time to time asking for information on whether or not the foot and mouth disease quarantine in England has been raised. In answer to an inquiry sent to Dr. J. R. Mohler, chief of Bureau of Animal Industry, Washington, D. C., we find that the quarantine was raised from June 7 to July 7, 1927. If within the next sixty days there are no new cases quarantine will again be lifted. Following is the letter received from Dr. Mohler:

"Referring to your letter of July 14, following a period of sixty days without an outbreak of foot and mouth disease in England, the issuance of permits for the importation of cattle, sheep and swine from that country was resumed on June 7, 1927. On July 7, however, there was a recurrence of the disease in Staffordshire and all outstanding permits were cancelled. It will be necessary that England be entirely free from foot and mouth disease for another period of sixty days before the importation of ruminants and swine can again be permitted from that country."

It is with deep regret that we list the following death notices which have been received in the central office during the past few weeks. Our most sincere sympathy is extended in each case.

## "ORDINARY FARM CARE"

When certain words and phrases are used constantly they become more or less meaningless. This is what has happened to "ordinary farm care." During the past few years in going over the statements made by most of the owners of records in the Advanced Register Division, these three words will appear. It would seem that if the animal had been given real care the record would have been much greater, but with "ordinary farm care" it was impossible to produce more milk or butter fat than was shown.

"Ordinary farm care" in one herd might mean the use of heat in the barns in the winter time or electric fans in the summer, while the same phrase in a remote section of the country would mean only a shed for winter or summer with no accommodations. We all know that the meaning of "ordinary farm care" is so different, depending upon the difference in the herds, that it is hard to distinguish what the breeders mean when they use the words.

There is very little doubt, however, that if a cow is giving enough milk and butter fat to become a class leader that that cow is receiving more care than the other animals on the farm and it has a perfect right to receive that extra care.

It is rarely that the editorial page of the JOURNAL is used to call attention to advertising but in the present case we do call attention of our readers to a part of the advertisement of Brant Rancho on this subject. It is a subject to be considered and given much thought.

## SERIOUS ERROR

A serious error appeared in the JOURNAL of August 15 on this page when there was announced the death of William M. Hurley at Rockland, Massachusetts. The information was sent to the JOURNAL, checked in the office and the announcement made. We regret very much that an error was made in the name, as William M. Hurley is still living while the death of William W. Hurley, Randolph, should have been announced.

## SPECIAL GUERNSEY PRIZE

C. Prescott Knight of Providence, Rhode Island, has offered a handsome sterling silver trophy cup to be awarded to the winner of the get of sire class in the open Guernsey classes at the Eastern States Exposition of 1927, to be held September 18 to 24 at Springfield, Masschusetts.

## THE COVER CUT

The cover cut for this issue of the JOURNAL is a scene taken at the Audley Farm, Mendham, Morris County, New Jersey. Audley Farm is owned by John F. Talmage. George E. Sutton is superintendent and the herd manager is William Auld.

## GROWTH

The growth of a publication is determined by three things: Popularity, increased subscriptions and increased advertising. It is pleasing to state that the JOURNAL can register progress in all these points. Favorable comment and letters prove the first. Over 400 new subscribers since August of last year prove the second, while an increase in the number of pages of advertising speaks well for its selling power.

## ELBERT H. GARY

Elbert H. Gary, a member of THE AMERICAN GUERNSEY CATTLE CLUB, died at his Fifth Avenue home in New York City on August 15. Judge Gary had been in ill health for six weeks prior to his death. He was approaching his eighty-sixth birthday. On February 12, 1925, Judge Gary became a member of the CLUB.

He was chairman of the Board of Directors of the United States Steel Corporation and employed more than 300,000 persons. During the years he was head of the corporation, through his efforts he eliminated the twelve hour day in the steel industry.

Judge Gary was born on a farm near Wheaton, Illinois, his parents settling in that district after coming from New England. He was educated in the public schools, Wheaton College and the University of Chicago. He was the first mayor of Wheaton and served two terms as county judge of Dupage County, Illinois. After his removal to Chicago, Judge Gary engaged in the general practice of law for twenty-five years. He was buried from the Methodist Episcopal Church at Wheaton.

Judge Gary had been breeding Guernseys for some years past. He had a very fine small herd at his estate, Ivy Hall, Jericho, Long Island, New York. H. McChesney has charge of the herd. One of the herd at Ivy Hall is Uokle Girl of Franklin Farms 75961 that is being tested in class AAA and during 224 days has produced 552.74 pounds of butter fat. During the month of December this animal produced 100.33 pounds of butter fat.

## SALES AND MEETINGS

Sept. 2. Western Pennsylvania Guernsey Breeders' Association at Washington Fair Grounds, Washington Pennsylvania Fair Week, August 29 to Sept. 3.

Sept. 2. Cayuga County Breeders' Sale, Auburn, New York. Herrick-Merryman Sales Company, Sparks, Maryland, Sales Managers.

Sept. 12. Meeting of the Sewickley Guernsey Cattle Club at Fairacres, Sewickley Heights, Pennsylvania.

Sept. 15. John Witschi Dispersal, Fair Grounds, Wooster, Ohio.Ohio Guernsey Breeders' Association, Wooster, Ohio, Sales Managers.

Sept. 30. Complete Dispersal Sale of Fairydale Herd, Fairydale Farm, Pawling, Dutchess County, New York, owned by George C. Stone. Herrick-Merryman Sales Company, Sparks, Maryland, Sales Managers.

Oct. 5. Louis Merryman's Second Annual Grade Sale, of 100 Grade Guernseys, Timonium, Maryland. Herrick-Merryman Sales Company, Sparks, Maryland, Sales Managers.

Oct 6. Minnesota State Sale, Minnesota State Fair Grounds, between St. Paul and Minneapolis. M. B. Wood, Mankato, Sales Manager.

Oct. 6-7. Louis Merryman's Seventeenth Semi-Annual Guernsey Sale, Timonium, Maryland. Herrick-Merryman Sales Company, Sparks, Maryland, Sales Managers.

Oct. 12. Beardsley Farm, Ohio, Dispersal Sale, Wooster Fair Grounds, Wooster, Ohio. Ohio Guernsey Breeders' Association, Sales Manager.

Oct. 27. Ohio Guernsey Breeders' Association Consignment Sale, Wooster, Ohio. Floyd S. Barlow, Field Secretary.

Nov. 3. Wisconsin State Sale, Waukesha, Wisconsin.

May 24-25. Louis Merryman's Eighteenth Semi-Annual Sale, Timonium, Maryland, Herrick-Merryman Sales Company, Sparks, Maryland, Sales Managers.

May 26. Second annual auction sale of Foremost Guernseys, Emmadine Farm, Hopewell Junction, New York. J. E. Dodge, Manager.

## FAIRS AND EXPOSITIONS

Aug. 27-Sept. 3. Canada's Great Eastern Exhibition, Sherbrooke, Quebec, Canada.

Aug. 27-Sept. 10. Canadian National Exhibition, Toronto, Canada. Guernseys judged on September 1 and 2 by James Roper, Charlottetown, Prince Edward Island.

Aug. 28-Sept. 2. Tri-State Fair, Aberdeen, South Dakota.

Aug. 29-Sept. 3. Wisconsin State Fair, Milwaukee, Wisconsin.

Aug. 30-Sept. 2. Inter-Mountain Fair, Bozeman, Montana.

Aug. 30-Sept. 3. Garden State Fair, Bridgeton, New Jersey.

Aug. 30-Sept. 4. West Michigan Fair, Grand Rapids, Michigan.

Sept. 3-10. Minnesota State Fair and Northwest Dairy Exposition, Hamline, Minnesota. Guernseys judged by Professor W. W. Yapp, Urbana, Illinois.

Sept. 3-10. Quebec Provincial Exhibition, Quebec, Canada.

Sept. 3-10. Indiana State Fair, Indianapolis, Indiana. Guernseys udged on September 7 by S. M. Salisbury, Columbus, Ohio.

Sept. 3-10. California State Fair, Sacramento, California. Guernseys judged on September 6 and 7.

Sept. 3-10. West Virginia State Fair, Wheeling, West Virginia. Guernseys judged on September 6 by Professor A. A. Borland, State College, Pennsylvania.

Sept. 4-9. Nebraska State Fair and Exposition, Lincoln, Nebraska. Guernseys judged by D. H. Propp, Mitchell, Nebraska.

Sept. 4-10. Connecticut State Fair, Hartford, Connecticut. Guernseys judged on September 6 by E. B. Fitts, State College, Pennsylvania.

Sept. 5-8. Maine State Fair, Lewiston, Maine. Guernseys judged on September 6 by C. W. Fawcet, Amherst, Massachusetts.

Sept. 5-9. Montana State Fair, Helena, Montana. Guernseys judged on September 6.

Sept. 5-9. Tri-State Fair, Superior, Wisconsin. Guernseys judged on September 6 by A. O. Collentine, University of Wisconsin, Madison.

Sept. 5-10. Provincial Exhibition of British Columbia, New Westminster, British Columbia. Guernseys judged on September 6.

Sept. 5-10. Staunton Virginia Fair, Staunton, Virginia. Guernseys judged on September 6.

Sept. 5-10. Michigan State Fair, Detroit, Michigan. Guernseys judged by Charles L. Hill, Rosendale, Wisconsin.

Sept. 5-10. Spokane Interstate Fair and Livestock Show, Spokane, Washington. Guernseys judged on September 5 by Professor F. W. Atkeson, University of Idaho, Moscow.

Sept. 5-10. Interstate Fair, Sioux City, Iowa.

Sept. 5-10. Maryland State Fair, Timonium, Maryland. Guernseys judged on September 7.

Sept. 5-10. Colorado State Fair, Pueblo, Colorado.

Sept. 5-10. Cambria County Fair, Ebensburg, Pa.

Sept. 6-10. Northwest Missouri State Fair, Bethany, Missouri.

Sept. 9-17. Greater Peoria Exposition, Peoria, Illinois. Guernseys judged on September 14, probably by C. S. Rhode of the College of Agriculture Urbana.

Sept. 10-17. Western Fair, London, Ontario, Canada.

Sept. 11-17. Amarillo Tri-State Exposition, Amarillo, Texas. Guernseys judged on September 13.

Sept. 12-16. South Dakota State Fair, Huron, South Dakota. Guernseys judged on September 14 by Professor H. H. Kildee, Ames, Iowa.

Sept. 12-16. Northern Wisconsin State Fair, Chippewa Falls, Wisconsin.

Sept. 12-17. Kansas Free Fair, Topeka, Kansas. Guernseys judged on September 15 by J. W. Ridgeway, Fort Worth, Texas.

Sept. 12-17. Kentucky State Fair, Louisville, Kentucky. Guernseys judged on September 13 by Prof. H. G. Van Pelt.

Sept. 12-17. Washington State Fair, Yakima, Washington.

Sept. 12-17. West Tennessee District Fair, Jackson, Tennessee.

Sept. 13-16. Midland Empire Fair, Billings, Montana. Guernseys judged on September 13.

Sept. 13-17. Wyoming State Fair, Douglas, Wyoming.

Sept. 15-17. Far Hills Fair, Far Hills, N. J. Guernseys judged on Sept. 16 by William Gould, Wm. M. Nulton, Jr., Cattle Supt.

Sept. 17-23. Kansas State Fair, Hutchinson, Kansas. Guernseys judged on September 20 by L. S. Gillette, Fostoria, Iowa.

Sept. 17-24. East Tennessee Division Fair, Knoxville, Tennessee.

Sept. 18-24. Eastern States Exposition, Springfield, Massachusetts. Guernseys judged on September 21 by Professor H. H. Kildee, Ames, Iowa.

Sept. 19-23. The West Michigan Fair, Grand Rapids, Michigan. Guernseys judged on September 20.

Sept. 19-24. Tennessee State Fair, Nashville, Tennessee.

Sept. 19-24. West Michigan State Fair, Grand Rapids, Michigan.

Sept. 19-25. Western Washington Fair, Puyallup, Washington. Guernseys judged on September 20 and 21 by Prof. P. M. Vrandt, Corvallis, Oregon.

Sept. 20-23. Garrett County Fair, Oakland, Maryland.

Sept. 20-24. Interstate Fair, LaCrosse, Wisconsin.

Sept. 20-24. Great Allentown Fair, Allentown, Pennsylvania. Guernseys judged on September 20 by E. B. Fitts, State College, Pennsylvania.

Sept. 21-24. Morris County Fair, Morristown, New Jersey.

Sept. 24-Oct. 1. Chattanooga Inter-State Fair, Chattanooga, Tennessee. Guernseys judged on September 28 by Professor C. E. Wylie, Knoxville, Tennessee.

Sept. 24-Oct. 1. Oklahoma State Fair and Exposition, Oklahoma City, Oklahoma. Guernseys judged on September 26.

Sept. 24-Oct. 1. Tulsa State Fair, Tulsa, Oklahoma.

Sept. 26-Oct. 1. Alabama State Fair, Birmingham, Alabama. Guernseys judged on September 28.

Sept. 26-Oct. 1. Oregon State Fair, Salem, Oregon. Guernseys judged on September 26.

Sept. 26-Oct. 1. Trenton Inter-State Fair, Trenton, New Jersey.

Sept. 26-Oct. 2. Eighteenth Annual Dairy Cattle Congress, Waterloo, Iowa. Guernseys judged by W. W. Yapp, University of Illinois, Urbana, on September 27-28. Calf Club heifers judged on October 1.

Sept. 27-Oct. 1. New England Fair, Worcester, Massachusetts.

Sept. 28-Oct. 1. Cape County Fair, Cape Girardeau, Missouri. Guernseys judged on September 30 probably by Prof. Ragsdale of Missouri University.

Sept. 29. Second Annual Show of the Sewickley Guernsey Cattle Club, Allegheny Country Club Grounds, Pa. Prof. E. L. Anthony, West Virginia University, judge.

Oct. 1-6. Texas-Oklahoma Fair, Wichita Falls, Texas. Guernseys judged on October 5.

Oct. 1-8. Oklahoma Free State Fair, Muskogee, Oklahoma. Guernseys juded on October 6 by W. J. Kennedy, South St. Joseph, Missouri.

Oct. 1-8. Utah State Fair, Salt Lake City, Utah. Guernseys judged on October 1.

Oct. 1-8. Southeastern Fair, Atlanta, Georgia. Guernseys judged on October 4.

Oct. 3-8. Virginia State Fair, Richmond, Virginia. Guernseys judged on October 4 by Professor T. E. Elder, Mount Hermon, Massachusetts.

Oct. 4-7. Ozark District Fair, Carthage, Missouri.

Oct. 4-8. Brockton Fair, Brockton, Massachusetts. Guernseys judged on October 5 by Wm. H. Gould.

Oct. 8-23. State Fair of Texas, Dallas, Texas. Guernseys judged on October 13 by C. H. Staples, Baton Rouge, Louisiana.

Oct. 10-15. Arkansas State Fair, Little Rock, Arkansas. Guernseys judged on October 12.

Oct. 10-15. Mississippi-Alabama Fair, Meridian, Mississippi.

Oct. 13-22. Georgia State Exposition, Macon, Georgia. Guernseys judged on October 18.

Oct. 15-22. National Dairy Exposition and Tri-State Fair, Memphis, Tennessee. Guernseys judged on October 20 by John S. Clark, Huntington, Long Island, New York.

Oct. 16-23. South Louisiana Fair, Donaldsonville, Louisiana.

Oct. 17-22. South Carolina Fair, Columbia, South Carolina. Guernseys judged on October 19.

Oct. 17-22. Mississippi State Fair, Jackson, Mississippi.

Oct. 22-Nov. 6. Texas Cotton Palace, Waco, Texas.

Oct. 24-29. Georgia State Fair, Savannah, Georgia.

Oct. 27-Nov. 6. State Fair of Louisiana, Shreveport, Louisiana. Guernseys judged November 2 by J. W. Ridgeway, Fort Worth, Texas.

Oct. 29-Nov. 5. Pacific International Livestock Exposition, Portland, Oregon. O. M. Plummer, Secretary-General Manager, 210-211 N. W. Bank Building, Portland. Guernseys judged on November 1 and 2.

Nov. 7-10. Kansas National Live Stock Show, Wichita, Kansas.

Nov. 7-12. Arizona State Fair, Phoenix, Arizona. Guernseys will be judged on November 8 by Hugh G. Van Pelt.

Nov. 7-13. State Fair of Alabama, Montgomery, Alabama.

Nov. 10-19. South Texas State Fair, Beaumont, Texas.

Nov. 13-19. Pacific Slope Dairy Show, Oakland, California.

Nov. 17-26. Florida State Fair, Jacksonville, Florida.

Nov. 26-Dec. 3. International Live Stock Exposition, Union Stock Yards, Chicago, Illinois.

# Washington State Field Day

## *Breeders Meet at Valley Gem Farms and Enjoy Good Time*

AFTER all it makes little difference where a person interested in Guernseys might find himself at this time of the year. In all sections of the country he will find groups from 100 to 1000 gathered in the interest of the Fawn and White.

On Wednesday, June 22, the Snohomish County Guernsey Club acted as host to the Washington Cattle Club and Guernsey breeders and their friends at a Field Day at the Valley Gem Farms, Arlington, Washington.

A committee stopped each car as it arrived and tagged the occupants with a ticket bearing the words, "Let's Get Acquainted and have a Bully Good Time! I am———— Who are you?" (A picture of a "Bull Rampant" with the tail forming the latter "Y" formed the "Bully.") A checkup revealed 500 guests tagged, many coming from distant parts of the state and including one car from Montana and one from North Dakota.

The program started at ten o'clock with a judging demonstration by Professor E.V. Ellington of the Washington State College. He judged a ring of four cows, another of four heifers, and a third ring of four bulls, giving his reasons for placing the animals as he did. Much interest was manifested in the demonstration.

The second part of the program was a demonstration of the value of cow testing association work by County Agent Arnold Z. Smith. Three cows had been selected from the Valley Gem herd, and guests were given a blank from and asked to guess their production. Their actual productions were: 1,390 pounds of butter fat; 620 pounds of butter fat, and 3,601 pounds of butter fat. The closest guesser was Norman Lenfest of Snohomish, who put their production at 430 pounds 590 pounds and 520 pounds, his error totalling 151 pounds. The second best guesser was M. Stackland of Arlington, with an error total of 180 pounds. Third prize went to O. J. Hill of Olympia, cow tester for Pierce County association. Prizes were five, three and one year subscriptions to Hoard's Dairyman. The interesting thing about Mr. Hill's guess is that after he had estimated the production of the three cows he changed the numbers on his score card to three, two and one without changing the amounts of butter fat. It goes to show that even an expert cannot guess anywhere near the probable production of a cow. It requires the scales and the Babcock test.

At noon the guests assembled under the maples near the Wrage residence and while they listened to some excellent music by Bab's Ladies Orchestra, partook of a dandy fried chicken dinner provided by H. J. Weiser of Everett—proprietor of Weiser's Cafe there. After lunch twenty choice animals from the Valley Gem herd were tied at a rack in full view of the crowd and from there were led one at a time into the sale ring where George A. Gue, the veteran auctioneer, auctioned them off in a Mock Sale to the highest bidders. John Heaton of Arlington acted as "Master of pedigrees"—giving the breeding of each animal as it was led into the ring. The sale was conducted in regular "National" style.

Each bidder had been provided with a bidder's card on which he was required to put down his final bid (or valuation) on each animal brought in. The instructions on the bidder's card read:

"The animals in this sale have been appraised by breeders of experience. The price they have fixed indicates what they consider is the true worth of the animals (what a purchaser would be justified to pay) when market conditions, current sale prices, etc., are considered, in addition to the breeding and individuality of the animal.

"Enter your **last bid** whether you buy the animal or not. Your last bid should be for the amount you consider closest to the real value of the animal."

"Do not enter anything in the 'error' column. Your error is the difference between your final bid and the appraised value. A final bid **under** the value will be considered an error the same as one **over** the value. The errors will be totaled and the contestant with the smallest total error will be the winner.

"Of course in a real sale nobody can be blamed for buying as cheaply as possible, but the man that lets a desirable animal go to some one else for less than she is worth is making a mistake just as much as if he paid too much for an animal, and the object of the Mock Sale is to come as close as possible to the true value.

"Do not make **Wild Bids** 'just for fun.' It's more fun to 'hit 'em all just right.'

"Enter your LAST BID."

Later these bids were compared with the appraised value of each animal—the appraisal having been made previously by a group of experienced breeders and stockmen. There were two who tied for first place as having made the least

(Continued on page 284)

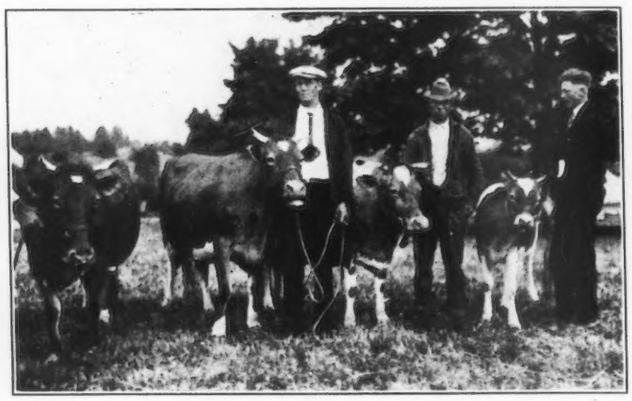

FOUR GENERATIONS
Left to right Secret's Queen of Overland 87013, 9255.9 milk, 496.1 butter fat, class AA; Secret's Queen of Overland's Peggy 111728, 6850.4 milk, 412.5 butter fat, class CC; Coeur d'Alene Lady 135669, 8823.4 milk, 440.8 butter fat, class G and Valley Gem Sweetheart 231362 (Photo by "Washington Farmer.")

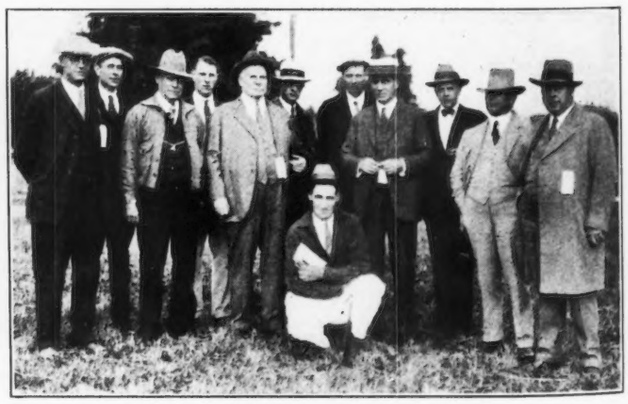

AT VALLEY GEM FARMS
Julian Howard, Andy Eckstrom, Colonel George Gue, John Heaton, Dr. H. A. Wright, George Bulkley, J. C. Lawson, Dr. Robert Prior, B. T. Moore Erle Barnes, William Coates, and J. E. Wrage, in center. (Photo by "Washington Farmer.")

**GUERNSEY FIELD DAY**

**VALLEY GEM FARMS Arlington, Wash., Wednesday, June 22, 1927 10 A.M.**

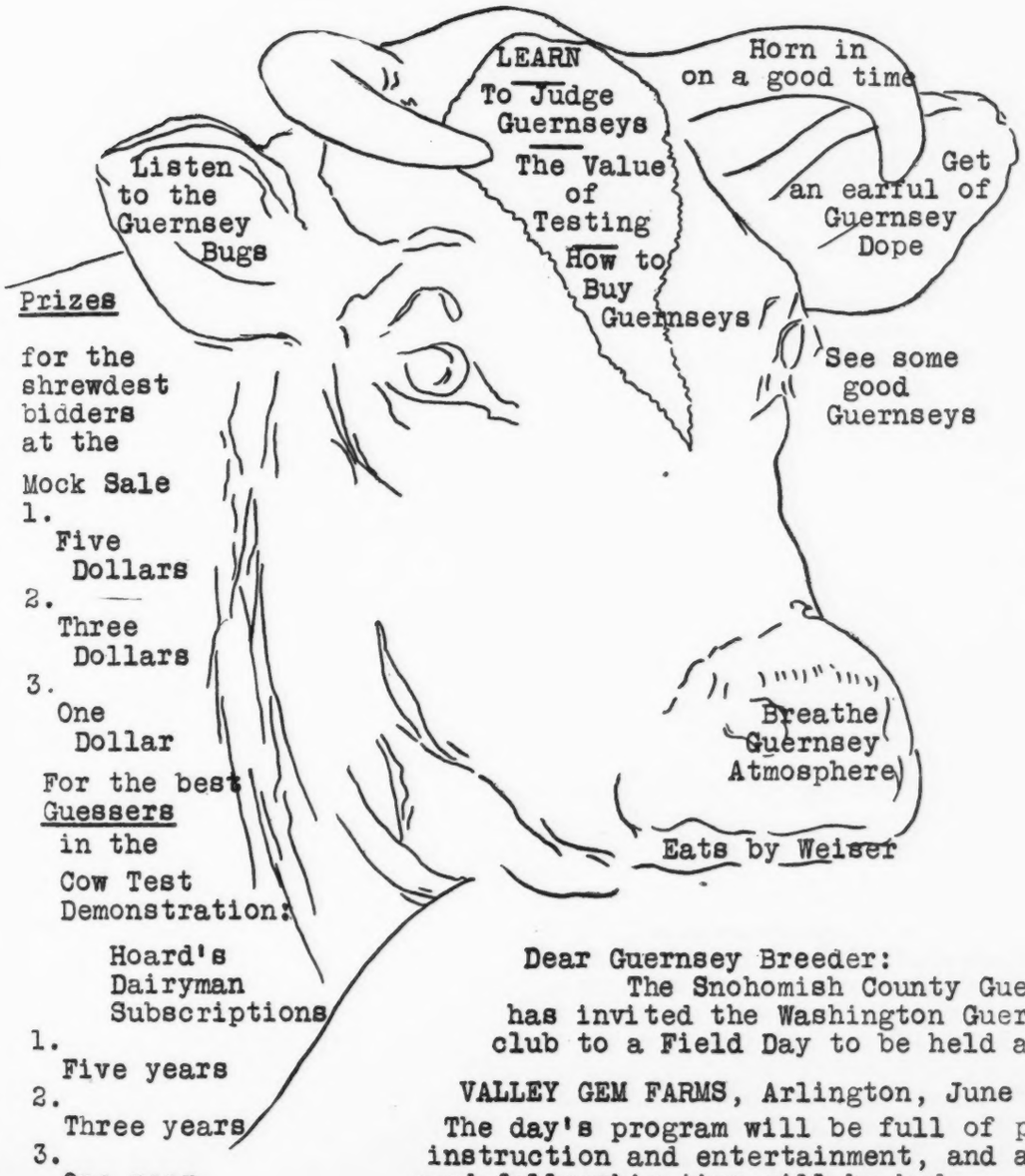


**Prizes**

for the shrewdest bidders at the Mock Sale

1. Five Dollars
2. Three Dollars
3. One Dollar

For the best **Guessers** in the Cow Test Demonstration:

Hoard's Dairyman Subscriptions

1. Five years
2. Three years
3. One year

GUERNSEY MUSIC by BAB'S (LADIES') ORCHESTRA

Dear Guernsey Breeder:

The Snohomish County Guernsey Club has invited the Washington Guernsey Cattle club to a Field Day to be held at the

VALLEY GEM FARMS, Arlington, June 22, 10 A.M.

The day's program will be full of practical instruction and entertainment, and a general good-fellowship time will be had.

A Demonstration of How to Judge Guernseys, by Prof. E.V.Ellington, Washington State College

A Demonstration of the Value of Cow Test Associations Arnold Z.Smith, County Agricultural Agent

A Mock Sale of real Guernsey Cattle carried on in real auction style with a veteran auctioneer in the box,--- Col. George A. Gue, of Auburn

Come with your family and friends!

Yours Fraternally,

H. A. Wright

President, Washington Guernsey Cattle Club

# OUR NEW CLASS LEADERS

### IMP. MOLLY OF BELLA 175164, A. R. 20144

**Fifth in Class FF**

Sire—Imp. Primrose's Butterfat 104967 A. R.
Sire—Primrose's Billy des Galliennes II. R. G. A. S. 4176 P. S. A. R.
Dam—Primrose of Courtil du Ray R. G. A. S. 5082 F. S.
Dam—Blanchette IV. of Retot R. G. A. S. 18036 P. S.
Sire—May Boy of Mont Plaisant R. G. A. S. 3862 P. S. A. R.
Dam—Blanchette of Retot R. G. A. S. 5044 F. S.
Breeder A. Gaudion, Island of Guernsey.
Owner William H. Williams, Lyon Mountain, N. Y.
Born Nov. 20, 1923. Calved Apr. 25, 1926.
Served Sept. 2, 1926.
Carried Calf 265 days during test.
Requirement for admission 309.1 lbs. fat.
Supervised under 1 & 2 day tests by Cornell Station, New York and Vermont Station.
4 milkings daily.
Retests taken in June, July, 1926, March, and April 1927.
Check tests taken in August and October 1926.
Official tests taken November, December 1926 and January 1927.
Check tests taken in February, March, April and May 1927.

| 1926 | Milk Lbs. | Butter Fat % | Butter Fat Lbs. |
|---|---|---|---|
| May 26, | 261.3 | 4.35 | 11.37 |
| June | 1302.6 | 4.35 | 56.66 |
| July | 1360.1 | 5.20 | 70.73 |
| Aug. | 1230.8 | 4.90 | 60.31 |
| Sept. | 1259.5 | 5.36 | 67.51 |
| Oct. | 1030.5 | 5.35 | 55.13 |
| Nov. | 982.9 | 5.33 | 52.39 |
| Dec. | 1062.2 | 5.46 | 58.02 |
| Jan. '27 | 1073.7 | 5.45 | 58.52 |
| Feb.. | 948.5 | 5.70 | 54.06 |
| Mar. | 1006.1 | 5.72 | 57.55 |
| Apr | 896.3 | 5.43 | 48.67 |
| May 25, | 695.9 | 5.81 | 40.43 |
| Total | 13110.4 | 5.27 | 691.4 |

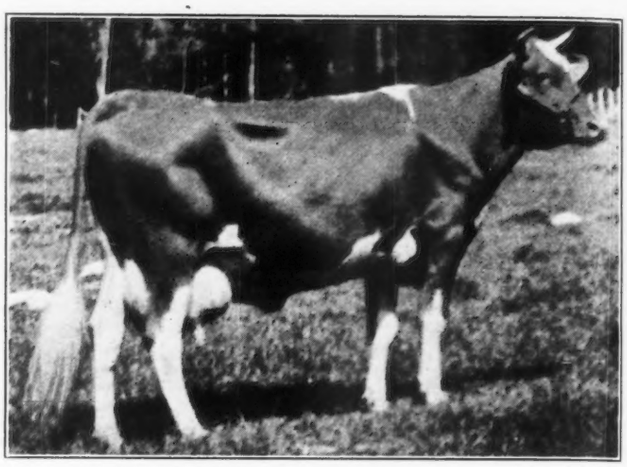

IMP. Molly of Bella 175164 places fifth in class FF with a record of 13110.4 pounds of milk and 691.4 pounds of butter fat. She was bred by A. Gaudion, Island of Guernsey, and is owned by William H. Williams, Camp Aiyukpa, Lyon Mountain, New York. K. C. Sly, manager, writes:

"Molly was a very persistent producer, making more butter fat at the end of her year than at the beginning. The first week we extended her record to make double letter requirements and she gained three pounds, going over 700 pounds of butter fat. The last week, however, she lost nine pounds and was placed in class FF instead of class GG, due to extending her record. She gave us a fine bull calf by Langwater Eastern King 63072 to start the record and another bull by King to complete the double letter requirements.

"She is a real dairy cow all the way through with wonderful udder capacity and splendid openness of body. She is the third class leader cow at Aiyukpa in six months."

Her sire is Imp. Primrose's Butterfat 104967, sire of two Advanced Register daughters, by Primrose's Billy des Galliennes II. R. G. A. S. 4176 P. S., sire of two Advanced Register daughters. Her dam, Blanchette IV. of Retot R. G. A. S. 18036 P. S., is by May Boy of Mont Plaisant R. G. A. S. 3862 P. S. that has seven Advanced Register daughters and one Advanced Register son.

## Pacific Livestock Special

FOR the fifth time, the Pacific International Livestock Special will leave the East this year right after the National Dairy Show and go through to Portland on its regular passenger train schedule, demonstrating at a number of important places enroute.

Arrangements have been made with the National Dairy Show to be held at Memphis, Tennessee, to release exhibits Friday evening, October 21. The movement North will probably be over the Illinois Central to Chicago. The train proper will be made up in Chicago, leaving there not later than early Sunday morning, October 23, and arriving at Portland Thursday evening, October 27. The movement West from Chicago will be over the Chicago, Milwaukee and St. Paul Railway. The return movement from Portland to the American Royal, Kansas City, will be as usual, over the Union Pacific System and will leave Portland Sunday noon, November 6, arriving in Kansas City sometime Friday, November 11. It is hoped that leading Guernsey herds will again become a part of this nationally known Livestock Special which makes a greater continuous mileage than any train of a like nature.

This year it is expected the train will be made up of at least twenty cars of various kinds of livestock—cattle, horses, sheep and perhaps some swine. At least five demonstration stops will be made at various places in the Northern states traveled by the Milwaukie Railroad. Last year's tariffs provided four attendants free, one-half the regular freight rate, and furnished as the accommodation of the train, a Pullman, a diner, a coach and usually private car of someone of the Railroad executives was also attached. Each year has seen this train more popular, and every year more of the wives, daughters and relatives of the breeders make the trip.

The first train to run went over the Northern Pacific Railway, the second over the Great Northern Railway, the third over the Union Pacific System and the fourth over the Northern Pacific, all of them returning East over the Union Pacific System. Always a representative of the Agricultural Department of the various railroads has been actively in charge of the train, from a railroad standpoint. The exhibitors have been handled, as a rule, either by A. C. Oosterhuis or by George Bulkley, both of Carnation Milk Farms Company. Mr. Oosterhuis has always taken a very definite interest in soliciting exhibitors at the various big state fairs of the East. He will do this again this coming season, and exhibitors of any kind of livestock who are contemplating making this train again, should talk with Mr. Oosterhuis regarding movement, rates, accommodations and other matters of interest, of which he is fully informed. Write to O. M. Plummer, General Manager of the Pacific International Livestock Exposition at Portland, Oregon, for information and premium list.

For those people who would like to show in California, especially in the dairy breeds, attention is called to the Pacific Slope Dairy Show held at Oakland, California, from November 13 to 19. A special train will be run from the Pacific International direct to this show, leaving sometime Sunday, November 6, giving a splendid rest over period before the Oakland Show begins.

O. M. PLUMMER

# ADVANCED REGISTER NOTES

## STATE CHAMPIONS

### Iowa

GGG. Dainty's Vanity of Wyanet 163252, 5745.0 pounds of milk, 342.8 pounds of butter fat; breeder, Bechtel and McIlraith, Davenport; owner, George M. Bechtel, Davenport.

### New Hampshire

AA. Mixter May Della 124202, 14724.2 pounds of milk, 790.0 pounds of butter fat; breeder, Est. George Mixter, Hardwick, Massachusetts; owner, Daniel G. Tenney, Salem.

### West Virginia

FF. Georgeland Lassie 149355, 6923.4 pounds of milk, 366.6 pounds of butter fat; breeder, C. R. and R. L. George, Lebanon, Indiana; owner, John L. Dickinson, Charleston.

Stonehouse Sunshine 170891, bred and owned by Mrs. F. K. Stevens, Gladstone, New Jersey, has completed her first record in class GGG with 10281.0 pounds of milk and 497.8 pounds of butter fat. When this record becomes official she should become a class leader, taking third place, and a state champion for her class.

Ultra Celia 72478 has completed her second record in class AA with an unofficial production of 15757.4 pounds of milk and 819.9 pounds of butter fat. This production of butter fat is 100 per cent. over her requirement. S. M. Shoemaker, Eccleston, Maryland, is her breeder and George W. St. Amant, East Falmouth, Massachusetts, is her owner.

Caribou Neronic 114602, bred and owned by George C. Stone, Pawling, New York, has just completed her fourth Advanced Register record in class A. Following are her four records:

| Milk | Butter Fat | Class |
|---|---|---|
| 8077.8 | 417.0 | G |
| 11002.1 | 557.7 | D |
| 10546.3 | 533.6 | B |
| 14124.8 | 729.1 | A |

Rose King of Jean Du Luth 24329, her sire, has seven Advanced Register daughters completing fifteen records, and one Advanced Register son. Neronic 43595, her dam, has completed three Advanced Register records.

## THE FOLLOWING COWS DESERVE HONORABLE MENTION FOR ONE MONTH'S PRODUCTION

(Credits subject to final verification)

| Name and Owner | Test Begun | Milk | Butter Fat | Month | Class |
|---|---|---|---|---|---|
| Gana's Cinderella of Valley Gem 99184 | 3-22-27 | 1527.8 | 88.15 | May | AAA |
| Owner: Valley Gem Farms, Arlington, Washington. | | | | | |
| Lisherman's Gypsy Girl of Valley Gem 105060 | 2-22-27 | 1366.9 | 84.75 | May | AAA |
| Owner: Valley Gem Farms, Arlington, Washington | | | | | |
| Rose Bud of Valley Forge Farm 95633 | 2- 6-27 | 1477.5 | 78.31 | June | AAA |
| Owner: Orville Menzies, Ira, New York | | | | | |
| Triple Oaks Johanna 117415 | 4-22-27 | 1518.1 | 75.60 | May | AAA |
| Owner: The Glen Springs Corporation, Watkins Glen, New York | | | | | |
| Secret's Queen of Overland's Peggy 111728 | 1-18-27 | 1268.5 | 73.45 | May | AAA |
| Owner: Valley Gem Farms, Arlington, Washington | | | | | |
| Sybil's Ruth 98360 | 5- 1-27 | 1291.6 | 70.13 | May | AAA |
| Owner: Everett and Thompson, Binghamton, New York | | | | | |
| Marmion's Gentle Julia 164283 | 6- 5-27 | 1330.8 | 70.40 | June | BBB |
| Owner: E. Baker Pyle, Phoenixville, Pennsylvania | | | | | |
| Criterion's Polly of Farview 147875 | 2- 3-27 | 1171.6 | 78.15 | May | CCC |
| Owner: Everett and Thompson, Binghamton, New York | | | | | |
| Locust Lane Irene 156713 | 4-17-27 | 1274.8 | 65.65 | May | CCC |
| Owner: S. R. Matlack, Medford, New Jersey | | | | | |
| Holbeck's Nordland Roselyn 148431 | 4-27-27 | 1270.9 | 61.00 | May | CCC |
| Owner: E. H. Jewett, 2d., Lupton, Michigan | | | | | |
| Westview Lotus Flower 169065 | 4- 1-27 | 1465.7 | 84.13 | Apr | D |
| Owner: Caumsett Farm, Huntington, New York | | 1418.5 | 80.29 | June | |
| Weiser's Lady Matilda 157863 | 3-20-27 | 1020.7 | 56.85 | Apr | DDD |
| Owner: H. J. Weiser, Everett, Washington | | 994.1 | 60.34 | May | |
| Abbeyleix Ultra Mary 154503 | 5- 7-27 | 1173.5 | 60.20 | June | DDD |
| Owner: E. Baker Pyle, Phoenixville, Pennsylvania | | | | | |
| Chestermont Beauty Dawn 156835 | 5-15-27 | 1286.1 | 58.52 | June | DDD |
| Owner: E. Baker Pyle, Phoenixville, Pennsylvania | | | | | |
| Wilna Glenwood 198143 | 2- 1-27 | 1066.2 | 57.89 | May | DDD |
| Owner: S. R. Matlack, Medford, New Jersey | | | | | |
| Escalon Barbara 167320 | 3- 8-27 | 1050.5 | 60.09 | June | EEE |
| Owner: A. B. Humphrey, Escalon, California | | | | | |
| Windmere Diana 167467 | 3- 2-27 | 790.4 | 53.27 | June | EEE |
| Owner: Adohr Stock Farms, Reseda, California | | | | | |
| Myrtle of White Farms 172567 | 4-16-27 | 1475.5 | 70.53 | May | F |
| Owner: L. S. White, Cairo, New York | | | | | |
| Gayhead's Fern 176884 | 4-13-27 | 1467.2 | 66.76 | May | F |
| Owner: George M. White, Coxsackie, New York | | | | | |
| Bellmath Della Selma 171424 | 4- 1-27 | 1092.3 | 49.70 | Apr | FFF |
| Owner: H. C. Crocker and Son, Sennett, New York | | 1218.6 | 57.76 | May | |
| Hindsdale Gem 174077 | 4- 7-27 | 940.8 | 45.73 | Apr | FFF |
| Owner: C. J. Hinds, Springfield Center, New York | | 1055.5 | 51.30 | May | |
| | | 935.8 | 52.22 | June | |
| Milkmaid of Old Town Farm 213211 | 11-22-26 | 816.1 | 46.76 | June | FFF |
| Owner: B. F. W. Russell, Peterboro, New Hampshire | | | | | |
| Lynbrook Florette 226123 | 4-14-27 | 1529.1 | 62.85 | May | G |
| Owner: T. P. Lindsay, Southboro, Massachusetts | | | | | |

Brilliant Lassie 86452, the long distance champion of the breed, having completed six Advanced Register records, has been entered on her seventh test at the age of eight years, 266 days. D. G. Tenney, Salem, New Hampshire, is her owner.

Pollyanna of Ebensburg 133101, that started her first test at the age of four years, 177 days, has completed test with 10001.5 pounds of milk and 531.4 pounds of butter fat in class CCC. When her record becomes official she should become a class leader, taking sixth place, and a state champion for Pennsylvania. P. J. Little, Ebensburg, Pennsylvania, is her breeder and H. M. Gooderham, Patton, Pennsylvania, is her owner.

Edgerton's Marvina 88619, bred by A. J. Pierce, Bennington, New Hampshire, and owned by Walter S. Bucklin, New London, New Hampshire, has completed her third Advanced Register record in class AAA with a production of 8336.6 pounds of milk and 471.5 pounds of butter fat.

Kiara 127365, that started her first test at the age of six years, 308 days, has completed her test with an unofficial production of 14662.4 pounds of milk and 833.3 pounds of butter fat. Howard B. Tuttle, Middlebury, Connecticut, is her breeder and owner

### Brant Rancho Bull Sales

AMONG recent bull sales that the Brant Rancho, Owensmouth, California, has made are the following:

Buttercup's Coronation of the Rancho, born May 15, 1926, a great-grandson of Langwater Warrior 26509, A. R. and a grandson of Princess of Meadowbrook 25185, A. R., sold to Abram Marron of Carlsbad, California; Blossomdale of the Rancho and Sunlight of the Rancho, born July 28, 1926, and August 20, 1926, respectively, both grandsons of Brookmead's White Face 32211, A. R., purchased by the Dairymen's Association of Honolulu, Hawaii; Bonnie's Coronation of the Rancho 132092 born November 23, 1926, sold to Mendenhall Brothers, High Point, North Carolina, and is a great-grandson of Langwater Warrior 26509 and out of a fine young cow that has a record of 593 pounds of butter fat in class E.

These sales indicate the wide distribution of Otto's bulls, from Hawaii on the west to North Carolina on the east, and not forgetting California in the middle.

THOMAS FRANKLIN

| | | | | | |
|---|---|---|---|---|---|
| Glory of White Farms 172561<br>Owner: L. S. White,<br>Cairo, New York | 10- 4-26 | 1153.7<br>1150.8 | 60.22<br>61.45 | May<br>June | G |
| Maple Glen Gardenia 186393<br>Owner: Joseph G. Kennel,<br>Atglen, Pennsylvania | 4-11-27 | 1166.0<br>959.1 | 52.82<br>46.61 | May<br>June | GGG |
| Primrose of Valley Gem 174816<br>Owner: Valley Gem Farms,<br>Arlington, Washington | 10-13-26 | 917.3 | 49.35 | May | GGG |
| Petite of Valley Gem 189093<br>Owner: Valley Gem Farms,<br>Arlington, Washington | 12-29-26 | 920.9 | 49.18 | May | GGG |
| Escalon Rosebud 214011<br>Owner: A. B. Humphrey,<br>Escalon, California | 9- 1-26 | 847.4 | 45.76 | June | GGG |
| Skylands Belle 181853<br>Owner: Clarence McK. Lewis,<br>Sterlington, New York | 6- 1-27 | 966.2 | 45.41 | June | GGG |
| Pollyanna of Sunkist Acres 185685<br>Owner: Everett and Thompson,<br>Binghamton, New York | 4-15-27 | 911.3 | 45.29 | May | GGG |
| Allouez Betty Girl 185950<br>Owner: R. Soquet,<br>Green Bay, Wisconsin | 5-17-27 | 1013.6 | 44.70 | June | GGG |
| Canary's Dorabel of the Wern 176512<br>Owner: D. L. Williams<br>Waukesha, Wisconsin | 12-25-26 | 1100.8 | 44.47 | May | GGG |
| Escalon Clara 187668<br>Owner: A. B. Humphrey<br>Escalon, California | 4-11-27 | 787.3<br>782.1 | 44.09<br>42.00 | May<br>June | GGG |
| Patience of Dilwyne 177126<br>Owner: H. G. Haskell,<br>Cossart, Pennsylvania | 1-12-27 | 1017.1 | 43.74 | May | GGG |
| Beacon Hill Beatrice 169216<br>Owner: Arthur Curtiss James,<br>Newport, Rhode Island | 10- 1-26 | 713.7 | 42.54 | June | GGG |
| Florham Christine 179351<br>Owner: H. G. Haskell,<br>Cossart, Pennsylvania | 12-24-26 | 790.9 | 41.84 | May | GGG |
| Pioneer Lenore 183321<br>Owner: Charles Ewing,<br>Fort Lupton, Colorado | 2- 1-27 | 738.9 | 40.71 | May | GGG |
| Sequel's Paulette 175181<br>Owner: E. W. Wadley,<br>Red Bank, New Jersey | 12-29-26 | 858.0 | 40.33 | Apr | GGG |
| Valiant's Busy Bee 178091<br>Owner: Henry W. Leeds,<br>Westville, New Jersey | 4- 1-27 | 813.8 | 40.20 | May | GGG |
| Masher's Queen of the West 181075<br>Owner: C. E. Entsminger,<br>Oso, Washington | 4- 1-27 | 851.0 | 40.08 | June | GGG |

### TRIPLE LETTER RECORDS MAY BE EXTENDED

The number of cows on test in triple letter classes that are withdrawn from test when they fail to conceive in time to meet the calving requirement indicates that some of our breeders do not understand that in case of late service a triple letter record may be extended. A triple letter record must begin within thirty days of calving, counting the day following calving as the first day. The starting date may be extended to meet the calving requirement, therefore, unless it advances the starting date to more than thirty days after calving.

Moreover a cow may be shifted to yearly division and the milkings changed to three times a day if it impossible to meet the calving requirement for entry in triple letter class.

Do not discontinue tests on cows merely because of late conception but continue them for an extended triple letter record or entry in yearly division if it to your advantage to do so.

THE AMERICAN GUERNSEY CATTLE CLUB
Peterboro, New Hampshire

### THE FOLLOWING COWS DESERVE HONORABLE MENTION FOR ONE YEAR'S PRODUCTION

| NAME AND OWNER | Test Ended | Milk | Butter Fat | Class Class |
|---|---|---|---|---|
| Kiara 127365<br>Owner: Howard B. Tuttle,<br>Middlebury, Connecticut | 4- 3-27 | 14662.4 | 833.3 | A |
| Norman's Missaukee Red Rose 89724<br>Owner: Charles H. Knight,<br>Ravenna, Ohio | 5-31-27 | 16659.9 | 811.0 | A |

| | | | | |
|---|---|---|---|---|
| Mixter May Della 124202<br>Owner: Daniel G. Tenney, Salem, New Hampshire | 5-31-27 | 14724.2 | 790.0 | AA |
| Imp. Molly of Bella 175164<br>Owner: William H. Williams, Lyon Mountain, New York | 5-25-27 | 13110.4 | 691.4 | FF |
| Rockingham Bessie 203100<br>Owner: Daniel G. Tenney, Salem, New Hampshire | 5- 9-27 | 11861.0 | 604.3 | FF |

On August 1, 1927, there were 560 breeders testing 2509 cows. Of this number 206 breeders were testing 581 cows in Farmers' Division.

**Makes A Good Showing**

THE high herd for June in the Shawano Marathon Cow Testing Association, Wisconsin, is owned by George Konkol. His herd of twenty-five grade Guernseys averaged 1213 pounds of milk and 52.2 pounds of butter fat testing 4.2 per cent. All cows included in this were retested.

# APPROVED ADVANCED REGISTER RECORDS

## From August 1, 1927 to August 15, 1927

**Includes A. R. 20070 to A. R. 20144 with re-entries: 10844; 12210; 15507; 15508; 16396; 16712; 16824; 16986; 17121; 17274; 17751; 18372; 18541; 20071**

**CLASS A—Five Years and Over**

| A. R. | | Lbs. Milk | Lbs. Fat | Per Cent Fat | Age Yrs. Mos. | Owner |
|---|---|---|---|---|---|---|
| §°20122 | Kiara 127365 | 14662.4 | 833.3 | 5.68 | 6—10 | Howard B. Tuttle, Middlebury, Conn. |
| R°10844 | Norman's Missaukee Red Rose 89724 | 16659.9 | 811.0 | 4.87 | 7—6 | Charles H. Knight, Ravenna, Ohio |
| R§¶15507 | Mixter May Della 124202 | 14724.2 | 790.0 | 5.37 | 5—6 | Daniel G. Tenney, Salem, N. H. |
| §20123 | Labelle Lenfestey 127356 | 14643.6 | 752.8 | 5.14 | 7—3 | Howard B. Tuttle, Middlebury, Conn. |
| R§12210 | Caribou Neronic 114602 | 14124.8 | 729.1 | 5.16 | 6—7 | George C. Stone, Pawling, N. Y. |
| §20127 | Babe of Shady Lawn Guernsey Farm 116394 | 12816.4 | 695.2 | 5.42 | 5—8 | Mrs. M. J. Barker, Jr., Garrettsville, Ohio |
| §20096 | Luciena Lenfestey 127368 | 12646.3 | 670.0 | 5.30 | 6—7 | Howard B. Tuttle, Middlebury, Conn. |
| R§¶16986 | Imp. Hope of Cornus Farm 160514 | 11822.9 | 666.7 | 5.64 | 5—0 | William H. Williams, Lyon Mountain, N. Y. |
| §¶20143 | Raventhorn of Millay's Homestead 110458 | 12263.7 | 639.6 | 5.22 | 6—6 | Millay Bros., Richmond, Maine |
| ‡20083 | Charmant's Dorothy Lee 110054 | 12425.3 | 599.5 | 4.82 | 6—0 | George E. Dean, Albion, Mich. |
| §20093 | Helen of Liberty Hills 78877 | 12159.7 | 591.0 | 4.86 | 8—11 | J. Albert Marshall, Kennett Square, Pa. |
| §20103 | Imp. Cissy of Sarnia 58739 | 10232.9 | 567.3 | 5.54 | 8—7 | R. K. McDonald, Stevens Point, Wis. |
| §20133 | Prudence of Drury Lane Farm 76591 | 9963.7 | 566.3 | 5.68 | 9—5 | Mrs. M. J. Barker, Jr., Garrettsville, Ohio |
| §20128 | Imp. Boone's Valentine 105711 | 11515.6 | 566.1 | 4.92 | 7—0 | L. G. & M. Y. Kaufman, Marquette, Mich. |
| §R¶16712 | Jewel's Wild Rose of The Forges 118372 | 9660.5 | 559.8 | 5.79 | 5—5 | Sherman L. Whipple, Plymouth, Mass. |
| §20113 | Rosebud Daisy of Arvon 140497 | 9973.8 | 543.3 | 5.45 | 6—0 | Walter L. Benedict, Marengo, Ohio |
| §20076 | Pine Lane Ultra Bessie 115980 | 10836.8 | 526.8 | 4.86 | 5—2 | Walter Roesler, Great Barrington, Mass. |
| R§20071 | May Queen's Golden May Rose Lilly 94778 | 11195.8 | 499.6 | 4.46 | 7—6 | Jamison Bros., Appleton, Wis. |
| ‡R†15508 | Grassland Polly 121397 | 11930.7 | 491.3 | 4.12 | 5—7 | Robert & Herbert Scoville, Taconic, Conn. |
| ‡20124 | Lady Cecil of Pauline's Wood 89374 | 9670.7 | 485.1 | 5.02 | 7—8 | August H. Vogel, Nashotah, Wis. |
| 20086 | Louise of Hillsdale 92427 | 10994.4 | 484.3 | 4.40 | 5—3 | W. R. McCabe, Lockport, Ill. |
| ‡20078 | Dorothy's Maydean 129459 | 10836.1 | 481.9 | 4.45 | 5—3 | V. B. Savery, Williamstown, Vt. |
| §20095 | Louanna's Celia of Mineral Home 103377 | 10712.4 | 477.4 | 4.46 | 6—5 | Kansas State Agricultural College, Manhattan, Kans. |
| §20109 | Windflower 3d's Marshalletta 128638 | 13116.5 | 474.2 | 3.62 | 6—2 | Thomas L. Thrasher, Jefferson, Md. |
| ‡20077 | Clyde's Barbara of Green Valley 102600 | 10488.7 | 443.7 | 4.23 | 6—8 | V. B. Savery, Williamstown, Vt. |
| ‡20106 | Star of Pine Grove Farm 111147 | 9252.0 | 429.5 | 4.64 | 5—9 | R. W. and Carolyn Y. Bartlett, Barron, Wis. |
| §¶20098 | Mayflower's Surprise of Breinholm 103729 | 9046.7 | 425.5 | 4.70 | 6—2 | D. F. Clark, Poskin, Wis. |
| ‡¶20088 | Goldseeker's May of Myrna Maree Farm 112185 | 7257.1 | 423.7 | 5.84 | 5—4 | C. G. Wilderson, Leetonia, Ohio |
| ‡†20138 | Nifty Belle of Rock Lawn 82882 | 7787.2 | 388.8 | 4.99 | 8—5 | J. S. Hand, Stuyvesant Falls, N. Y. |
| §R†16396 | Edgerton's Daisy 112911 | 7647.4 | 366.0 | 4.79 | 5—2 | A. J. Pierce, Bennington, N. H. |

**CLASS B—Four and One-Half to Five Years**

| | | | | | | |
|---|---|---|---|---|---|---|
| §20112 | Falcon's Jasmine 129525 | 14191.8 | 722.8 | 5.09 | 4—9 | B. Austin Cheney, Litchfield, Conn. |
| §20139 | Lavone of Arvon 164566 | 13548.8 | 663.2 | 4.89 | 4—11 | Walter L. Benedict, Marengo, Ohio |
| §20131 | Shamrock Alma 119233 | 15336.5 | 598.0 | 3.90 | 4—10 | F. H. Stangel, Sherwood, Oregon |
| ‡¶20081 | Louise of Shore Oaks 130221 | 11068.8 | 597.5 | 5.40 | 4—6 | Orville Dennis & Son, Lake City, Mich. |
| §20111 | Falcon's Joyous 128967 | 10778.5 | 573.2 | 5.32 | 4—8 | B. Austin Cheney, Litchfield, Conn. |
| R§16824 | Hulburt's Sailor Girl 159973 | 9757.8 | 482.5 | 4.94 | 4—8 | Albert Winter, Mahwah, N. J. |
| ‡¶20136 | St. Croix Kate 124402 | 9590.5 | 464.8 | 4.85 | 4—8 | Lloyd Rundell, Roberts, Wis. |
| §¶20137 | Starlight's Brightness of Beallmont 130560 | 9507.8 | 463.0 | 4.87 | 4—7 | Sanford & Cartner, Mocksville, N. C. |
| ‡R18372 | Loraine S. 122554 | 8497.6 | 458.5 | 5.40 | 4—10 | Robert H. Stobie, Hooksett, N. H. |
| R17121 | Imp. Slogan's Sweet Flower of Westview Farm 149246 | 9663.4 | 432.6 | 4.48 | 4—8 | Rud K. Hynicka, Lebanon, Pa. |

| | | | | | | |
|---|---|---|---|---|---|---|
| ‡†20132 | Hayes Raider's Beauty of Randolph 127210 | 8647.6 | 420.0 | 4.86 | 4—11 | F. C. Fisher, Portersville, Pa. |

**CLASS C—Four to Four and One-Half Years**

| | | | | | | |
|---|---|---|---|---|---|---|
| R§17751 | Imp. Lily II. of La Heche 149249 | 12316.1 | 589.2 | 4.78 | 4—1 | Sanders A. Wertheim, Allenhurst, N. J. |
| ‡20091 | Prince's Golden of Phillips Farm 131003 | 11113.6 | 586.3 | 5.28 | 4—4 | V. B. Savery, Williamstown, Vt. |
| R§17274 | Knollwood Fidelity 130957 | 9957.2 | 557.0 | 5.59 | 4—1 | Mrs. Robert Bacon, Westbury, N. Y. |
| ¶20085 | Craigamoor Grace George 96916 | 9429.5 | 543.7 | 5.77 | 4—2 | George C. Cooper, Superior, Wis. |
| 20071 | May Queen's Golden May Rose Lilly 94778 | 10971.2 | 529.2 | 4.82 | 4—3 | W. L. Breitrick, Appleton, Wis. |
| §20117 | Golden Pet's Hope 174223 | 11078.4 | 484.3 | 4.37 | 4—2 | Kilcawley & Neubert, Geneva, Ohio. |
| §20129 | Cramond Sophia 138572 | 9219.7 | 440.3 | 4.78 | 4—1 | Henry G. Lapham, Brookline, Mass. |
| §20142 | Brabant Finch's Rose 125927 | 7752.0 | 412.4 | 5.32 | 4—5 | John G. Van Etten, Kingston, N. Y. |
| ‡R†18541 | Grenadier's Clare de Vere 152462 | 7360.1 | 392.3 | 5.33 | 4—3 | Robert & Herbert Scoville, Taconic, Conn. |
| §20134 | Silverwood's Christine 129757 | 8885.8 | 368.0 | 4.14 | 4—0 | James E. Rothwell, Cotuit, Mass. |

**CLASS D—Three and One-Half to Four Years**

| | | | | | | |
|---|---|---|---|---|---|---|
| §20099 | Merry Milk Maid 2d 143881 | 10140.8 | 529.6 | 5.22 | 3—6 | J. C. Penney-Gwinn Corporation, Hopewell Junction, N. Y. |
| §20135 | Morn of Fern-Dell 144328 | 9625.5 | 435.9 | 4.53 | 3—6 | William Larsen Canning Co., Oneida, Wis. |
| §20101 | Roma of the Hills 140331 | 8063.9 | 432.8 | 5.37 | 3—10 | Harry L. Garrigus, Storrs, Conn. |

**CLASS E—Three to Three and One-Half Years**

| | | | | | | |
|---|---|---|---|---|---|---|
| §20082 | Imp. Butterfat's Primrose 182222 | 11076.6 | 557.5 | 5.03 | 3—3 | William H. Williams, Lyon Mountain, N. Y. |
| §20072 | Lake Delaware Prudish 153382 | 9025.7 | 554.9 | 6.15 | 3—0 | Peter G. Gerry, Delhi, N. Y. |
| §¶20100 | Imp. Princess of the Val du Sud 188421 | 10423.6 | 480.4 | 4.61 | 3—0 | Daniel G. Tenney, Salem, N. H. |
| §¶20141 | Brabant Rex's Princess Chene 148798 | 9956.8 | 450.0 | 4.52 | 3—2 | John G. Van Etten, Kingston, N. Y. |
| §20115 | Starry's Lucky Star 188564 | 9245.0 | 438.8 | 4.75 | 3—3 | Kilcawley & Neubert, Geneva, Ohio |
| †20140 | Goldmead's Golden T. 157487 | 8471.9 | 379.7 | 4.48 | 3—3 | Ralph Shock, Rockford, Ohio |
| §20080 | Arvon's Pansy's Lassie 200888 | 6578.3 | 361.1 | 5.49 | 3—2 | Walter L. Benedict, Marengo, Ohio |

**CLASS F—Two and One-Half to Three Years**

| | | | | | | |
|---|---|---|---|---|---|---|
| §°¶*20144 | Imp. Molly of Bella 175164 | 13110.4 | 691.4 | 5.27 | 2—6 | William H. Williams, Lyon Mountain, N. Y. |
| ‡°20121 | Imp. Hilltop's Daisy 182229 | 12381.7 | 660.2 | 5.33 | 2—7 | George M. Hendee, Suffield, Conn. |
| §¶20075 | Rockingham Bessie 203100 | 11861.0 | 604.3 | 5.09 | 2—8 | Daniel G. Tenney, Salem, N. H. |
| §20116 | Sugar Grove's Doris 203412 | 12428.3 | 578.4 | 4.65 | 2—10 | Kilcawley & Neubert, Geneva, Ohio |
| §20079 | Imp. Rita II. of Simone's Lane 188423 | 12004.6 | 557.5 | 4.64 | 2—6 | C. W. Barron, Cohasset, Mass. |
| §20118 | Foremost's Adrian 168880 | 9510.3 | 495.7 | 5.21 | 2—6 | J. C. Penney-Gwinn Corporation, Hopewell Junction, N. Y. |
| ‡20107 | Ultra Nadieno Rose 160573 | 10322.9 | 470.7 | 4.56 | 2—7 | J. C. Penny-Gwinn Corporation, Hopewell Junction, N. Y. |
| §20073 | Lasswade Cherub's Cissy 152828 | 7209.4 | 371.1 | 5.15 | 2—11 | A. W. Lawrence, Sturgeon Bay, Wis. |
| §¶20120 | Georgeland Lassie 149355 | 6923.4 | 366.6 | 5.30 | 2—8 | John L. Dickinson, Charleston, W. Va. |

**CLASS G—Under two and One-Half Years**

| | | | | | | |
|---|---|---|---|---|---|---|
| §°20130 | Senatora Daisy 167516 | 10197.6 | 649.3 | 6.37 | 2—4 | S. M. Shoemaker, Eccleston, Md. |
| §°20102 | Senatora Claremont 166044 | 12581.3 | 633.8 | 5.04 | 2—4 | S. M. Shoemaker, Eccleston, Md. |
| ‡20087 | Fairy's Louise 170902 | 10162.6 | 577.8 | 5.69 | 1—11 | F. W. Corey, Newburgh, N. Y. |
| §¶20126 | Albamont Milkweed 161760 | 10710.3 | 577.2 | 5.39 | 2—4 | Ward Acres, Inc. New Rochelle, N. Y. |
| §20105 | May King's Rose of Radisson Farm 198017 | 10319.4 | 568.2 | 5.51 | 2—4 | Simon Kruse, Anoka, Minn. |
| ‡20074 | Majestic France 167868 | 11370.9 | 554.2 | 4.87 | 2—3 | J. L. Hope, Madison, N. J. |
| ‡20089 | Grandvu Charm 169948 | 9790.1 | 507.4 | 5.18 | 2—1 | Baumgartener Bros., Wrightstown, Wis. |
| ‡¶20119 | Golden Sunshine of the Prairie 167227 | 9881.8 | 503.4 | 5.09 | 2—3 | W. W. Marsh, Waterloo, Iowa |
| ‡20110 | Rosalind's Pearl of Oronoko 163775 | 8630.3 | 455.6 | 5.28 | 2—1 | J. C. Hollenbeck, Berrien Springs, Mich. |
| ‡20070 | Interlochs Effie 162538 | 9468.5 | 451.1 | 4.76 | 2—5 | F. C. Kay, Pueblo, Colo. |
| ‡20090 | Grandvu Laurel 164589 | 9000.9 | 443.4 | 4.93 | 2—3 | Baumgartener Bros., Wrightstown, Wis. |
| ‡20092 | Bonnie Bess of Burkeville 165950 | 9151.3 | 435.5 | 4.76 | 2—2 | H. E. Boswell, Burkeville, Va. |
| ‡20108 | White Face Felois of the Rancho 203427 | 8689.1 | 433.9 | 4.99 | 2—4 | D. O. Brant, Owensmouth, Calif. |
| ‡20097 | Maple Glen Royal Maid 157928 | 6922.6 | 366.9 | 5.30 | 2—1 | R. D. White, Locke, N. Y. |
| §20094 | Homestead Tidy 162249 | 7255.3 | 344.5 | 4.75 | 2—5 | Jamison Bros., Appleton, Wis. |
| ‡†20084 | Dainty's Vanity of Wyanet 163252 | 5745.0 | 342.8 | 5.97 | 2—5 | George M. Bechtel, Davenport, Iowa |
| ‡†20104 | Grassland Zethitine 163669 | 7081.1 | 337.7 | 4.77 | 2—1 | Robert & Herbert Scoville, Taconic, Conn. |
| ‡20125 | Sedgley Willow 173000 | 6295.0 | 323.8 | 5.14 | 1—11 | Joseph B. Kleinhans, Herbster, Wis. |
| ‡20114 | Standard's Fragrance of Dr. Kleinhans 168135 | 6226.0 | 314.7 | 5.05 | 1—11 | Joseph B. Kleinhans, Herbster, Wis. |

**Bulls Admitted to the A. R. by Daughters Whose A. R. Numbers Appear in Brackets**

Richesse's Hero of Rocky Ford 42268 [18509—20070]
Mixter Creditor 64722 [19855—20087]
Dandy's Little Rapid Scout 50061 [17440—20089]
May King of Radisson Farm 77637 [19876—20105]
Meadow Brook's Danny Duff 70839 [18452—20135]
Rosie's Ultra King of Oakhurst 53864 [15543—20076]
Goldseeker's Replica of Anna Dean Farm 44919 [14562—20088]
Mignonne's Duke of Liberty Hills 37549 [19469—20093]
Luck Star of Allora Farms 70594 [19950—20115]
Maple Glen Goldfinch 57616 [15053—20142]

Double Letter Class¶ 1 and 2 day test§ Triple Letter Class† Re-entriesR Class Leader* Exceeds requirement by 100% or over° 1 day test‡

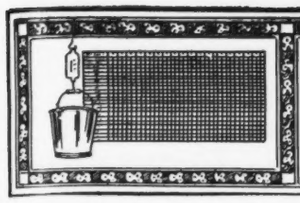

# TEN LEADING COWS
## IN THE SEVERAL CLASSES OF
# THE ADVANCED REGISTER

| | | Lbs. Milk | % B. F. | Lbs. B. F. | % of requirement |
|---|---|---|---|---|---|
| **CLASS A** Five Years and over. Minimum Requirement 400.0 lbs. Butter Fat. Includes both the Single and Double Letter Classes. Duration of record, 365 days. | Countess Prue 43785 A. R. 6909 | 18626.9 | 5.92 | 1103.3 | 275.8 |
| | Murne Cowan 19597 A. R. 1906 | 24008.0 | 4.57 | 1098.2 | 274.5 |
| | May Rilma 22761 A. R. 1726 | 19673.0 | 5.46 | 1073.4 | 268.4 |
| | Gertrude Claire 99550 A. R. 15917 | 20738.1 | 4.92 | 1020.0 | 255.0 |
| | Nella Jay 4th 38233 A. R. 3194 | 20709.9 | 4.92 | 1019.3 | 254.8 |
| | Langwater Nancy 27943 A. R. 1826 | 18783.5 | 5.39 | 1011.7 | 252.9 |
| | Dairy Maid Queen of Spring Hill 74067 A. R. 8231 | 18180.7 | 5.56 | 1011.2 | 252.8 |
| | Langwater Hope 27946 A. R. 1978 | 19882.0 | 5.05 | 1003.2 | 250.8 |
| | Lillia of Iowa 2d 61500 A. R. 7589 | 18520.1 | 5.39 | 998.4 | 249.6 |
| | Mallia 124355 A. R. 19424 | 16434.3 | 5.97 | 981.7 | 245.4 |
| **CLASS B** Four and One-Half to Five Years**. Minimum Requirement 381.8 lbs. Butter Fat. Includes both the Single and Double Letter Classes. Duration of record, 365 days. | Anesthesia Faith of Hill Stead 114354 A. R. 12732 | 19741.9 | 5.64 | 1112.5 | 279.8 |
| | Edna of Mountain View 70827 A. R. 8706 | 16151.6 | 5.78 | 933.1 | 234.7 |
| | Fannie of Moorland Farm 129904 A. R. 12741 | 18090.5 | 5.08 | 919.2 | 236.1 |
| | Marshie D. V. 67481 A. R. 6858 | 14729.9 | 6.21 | 915.1 | 229.0 |
| | Hylan Cottage Lassie 119573 A. R. 19643 | 17081.2 | 5.35 | 913.2 | 233.8 |
| | Dairymaid of Pinehurst 24656 A. R. 843 | 17285.3 | 5.27 | 910.7 | 234.5 |
| | Regina of Fairydale 134075 A. R. 14726 | 16105.1 | 5.63 | 906.7 | 229.7 |
| | Kate of Farview 82754 A. R. 11926 | 19227.8 | 4.71 | 905.7 | 229.3 |
| | Masher's Olga of Dellwood 110601 A. R. 13365 | 15613.2 | 5.63 | 879.8 | 229.8 |
| | Brookmead's Starlight 73133 A. R. 10041 | 17078.2 | 5.10 | 870.8 | 218.4 |
| **CLASS C** Four to Four and One-Half Years**. Minimum Requirement 363.5 lbs. Butter Fat. Includes both the Single and Double Letter Classes. Duration of record, 365 days. | Norman's Missaukee Red Rose 89724 A. R. 10844 | 17527.2 | 5.14 | 900.7 | 239.3 |
| | Gertrude Claire 99550 A. R. 15917 | 18942.5 | 4.72 | 893.4 | 243.2 |
| | Pearl Rose of the Glen 47414 A. R. 4900 | 16855.6 | 5.25 | 884.2 | 231.8 |
| | Winnie of Roughwood 96448 A. R. 12643 | 16185.5 | 5.46 | 883.1 | 231.4 |
| | Langwater Zara 89273 A. R. 10632 | 14653.6 | 5.85 | 857.6 | 226.6 |
| | Azucena's Pride 2d 24957 A. R. 1469 | 16203.9 | 5.28 | 855.7 | 232.7 |
| | Murne's Apple Bud of A. D. F. 83445 A. R. 10067 | 14691.5 | 5.82 | 854.7 | 223.9 |
| | Governor's Pauline 30472 A. R. 2441 | 14930.0 | 5.66 | 844.5 | 226.8 |
| | Yeoman's Mixter Nancy 106036 A. R. 16376 | 15541.7 | 5.43 | 843.5 | 228.9 |
| | Mixter Fairmaid 87594 A. R. 9828 | 14713.4 | 5.71 | 839.5 | 227.4 |
| **CLASS D** Three and One-Half to Four Years**. Minimum Requirement 345.3 lbs. Butter Fat. Includes both the Single and Double Letter Classes. Duration of record, 365 days. | La Noce's May Rose 91329 A. R. 11788 | 18119.9 | 5.15 | 932.8 | 266.0 |
| | Convent's Ultra Queen Rose 127433 A. R. 16513 | 16598.0 | 5.51 | 915.2 | 257.7 |
| | Dolly Dimple 19144 A. R. 628 | 18458.8 | 4.91 | 906.9 | 256.5 |
| | Regent's Italia 106261 A. R. 16158 | 16825.3 | 5.25 | 882.8 | 251.8 |
| | Cherub's Cora of Shorewood 83706 A. R. 9683 | 15498.9 | 5.61 | 869.6 | 246.8 |
| | Caribou Rosalie 131869 A. R. 13845 | 15721.6 | 5.29 | 832.2 | 231.9 |
| | Pearl's Orpha 98429 A. R. 14851—DD | 15149.6 | 5.47 | 828.9 | 239.1 |
| | Shagbark's Dorothy 117764 A. R. 18275 | 18389.1 | 4.48 | 823.4 | 226.8 |
| | Rilma of Bay Cliffs 93480 A. R. 11549—DD | 15684.7 | 5.24 | 821.7 | 232.9 |
| | Lady of Pine Ridge 119796 A. R. 15587 | 14546.2 | 5.64 | 820.5 | 226.4 |
| **CLASS E** Three to Three and One-Half Years**. Minimum Requirement 327.0 lbs. Butter Fat. Includes both the Single and Double Letter Classes. Duration of record, 365 days. | Afterglow of Roughwood 84605 A. R. 10106 | 16815.7 | 5.22 | 878.2 | 255.1 |
| | Jehanna Chene 30889 A. R. 2588 | 16186.7 | 5.33 | 863.4 | 251.1 |
| | Dairymaid of Pinehurst 24656 A. R. 843 | 14562.4 | 5.91 | 860.3 | 260.3 |
| | Shuttlewick's Jipsultana 108138 A. R. 13713 | 17429.3 | 4.63 | 807.3 | 235.1 |
| | Imp. Donnington Goldie 5th 59866 A. R. 4811 | 17861.7 | 4.46 | 796.5 | 239.2 |
| | Golden Secret's Pearl 77034 A. R. 8595 | 17044.6 | 4.66 | 794.4 | 230.1 |
| | Beacon Hill Rose Queen 97102 A. R. 13797 | 15748.1 | 4.96 | 781.5 | 229.3 |
| | Lassie of Rising Sun 92893 A. R. 12981 | 14038.2 | 5.54 | 777.3 | 234.3 |
| | Regina of Fairydale 134075 A. R. 14726 | 13477.0 | 5.74 | 773.2 | 226.4 |
| | Lillia of Iowa 2d 61500 A. R. 7589 | 14239.3 | 5.43 | 773.0 | 233.5 |
| **CLASS F** Two and One-Half to Three Years**. Minimum Requirement 308.8 lbs. Butter Fat. Includes both the Single and Double Letter Classes. Duration of record, 365 days. | Maxim's May Queen of Dassel 136484 A. R. 17894 | 13967.1 | 6.09 | 849.9 | 262.0 |
| | Brightness of Indian Bridge 85110 A. R. 11524 | 14460.0 | 5.71 | 826.0 | 258.2 |
| | Nella Jay of Pencoyd 77520 A. R. 8730 | 16325.6 | 4.97 | 810.6 | 250.3 |
| | Katherine's Trixie 100396 A. R. 8580 | 18495.7 | 4.28 | 791.5 | 254.0 |
| | Merry Lillian 118270 A. R. 15935 | 12625.9 | 6.13 | 774.5 | 245.9 |
| | Langwater Hope 27946 A. R. 1978 | 15078.8 | 5.13 | 773.6 | 247.8 |
| | Imp. Pearl of Rocque a Boeuf 94324 A. R. 11671 | 12929.3 | 5.98 | 773.4 | 242.4 |
| | Emmadine Masherlette 109227 A. R. 13265 | 16604.0 | 4.62 | 767.6 | 246.2 |
| | Dorothy of Brookdale 103307 A. R. 11193 | 15927.7 | 4.80 | 764.5 | 235.5 |
| | Jesebel of Edgemoor 52584 A. R. 6195 | 12434.9 | 6.02 | 748.3 | 239.1 |
| **CLASS G** Under Two and One-Half Years**. Minimum Requirement 290.5 lbs. Butter Fat. Includes both the Single and Double Letter Classes. Duration of record, 365 days. | Procris Snowdrop 120156 A. R. 14306 | 15487.7 | 5.31 | 822.2 | 278.8 |
| | Shuttlewick Levity 101850 A. R. 13362 | 16896.0 | 4.76 | 804.4 | 273.8 |
| | Cathedral Kate 126395 A. R. 16125 | 16339.8 | 4.90 | 801.1 | 263.2 |
| | Wyebrook Supreme Sunshine 161186 A. R. 18967 | 15151.7 | 5.27 | 797.8 | 269.3 |
| | Shuttlewick Hebe 129735 A. R. 16538 | 18640.5 | 4.21 | 783.9 | 262.7 |
| | Aggie's Pride of High Rock 140985 A. R. 17178 | 15056.9 | 5.10 | 768.2 | 253.3 |
| | Ultra of Edgemoor 107121 A. R. 14056 | 13493.6 | 5.69 | 767.4 | 248.8 |
| | Wyebrook Merrymaid 161188 A. R. 19644 | 16219.1 | 4.70 | 761.7 | 256.8 |
| | Norman's Missaukee Red Rose 89724 A. R. 10844—GG | 15122.3 | 5.03 | 760.7 | 254.3 |
| | Ultra Celia 72478 A. R. 8206 | 12566.2 | 6.01 | 755.8 | 246.4 |

Average Yield of 70 Class Leaders: 16473.2 lbs. Milk; 867.0 lbs. Butter Fat; 5.26 per cent.

*The above are as they appeared Aug. 15, 1927*

**SUMMARY OF 24271 ADVANCED REGISTER RECORDS**

| | Records | Lbs. Milk | Lbs. B. F. | Per Cent. |
|---|---|---|---|---|
| Class A | 7368 | 10967.4 | 540.4 | 4.93 |
| Class B | 1592 | 10410.4 | 522.8 | 5.02 |
| Class C | 1899 | 10097.7 | 507.0 | 5.02 |
| Class D | 2040 | 9728.8 | 492.0 | 5.06 |
| Class E | 2360 | 9160.7 | 461.1 | 5.03 |
| Class F | 2990 | 8876.9 | 447.6 | 5.04 |
| Class G | 6022 | 8543.4 | 428.2 | 5.01 |
| | 24271 | 9724.1 | 485.6 | 4.99 |

**Milk Production**

Best Year's Record 24008.0 lbs.

Av. Ten Largest Records 20824.7 lbs.

**Butter Fat Production**

Best Year's Record 1112.5 lbs.

Av. Ten Largest Records 1045.1 lbs.

**HONORABLE MENTION**

Largest Single Letter Record for which Certificate has been written since last issue of JOURNAL: Kiara 127365, A. R. 20122: 14662.4 lbs. milk, 833.3 lbs. butter fat in Class A.

**Requirement: For each day over the minimum age add 0.1 lb. butter fat to the minimum requirement.

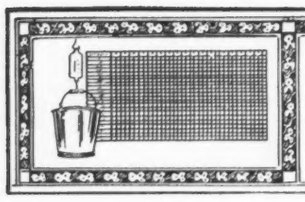

# TEN LEADING COWS
## IN THE SEVERAL CLASSES OF
# THE ROLL OF HONOR

| | | Lbs. Milk | % B. F. | Lbs. B. F. | % of requirement |
|---|---|---|---|---|---|
| **CLASS AA** Five Years and Over. Minimum Requirement 400.0 lbs. Butter Fat. Must carry a calf for at least 265 days of the record. Duration of record, 365 days. | Silverwood Diana 82940 A. R. 13791 | 20006.4 | 4.87 | 974.8 | 243.7 |
| | Golden Coronet of Jean Du Luth 81283 A. R. 10315 | 15485.9 | 6.26 | 968.8 | 242.2 |
| | Pearl's Dot 57445 A. R. 6140 | 19602.5 | 4.93 | 965.8 | 241.5 |
| | Jean Du Luth Coronet 52816 A. R. 6392 | 20004.0 | 4.76 | 952.3 | 238.1 |
| | Duchess Ruth 47060 A. R. 3523 | 14644.2 | 5.81 | 850.5 | 212.6 |
| | Arleen's Byrl of Meadow Brook 90092 A. R. 10551 | 12842.7 | 6.56 | 841.9 | 210.5 |
| | May Rose Daisy of Avalon 92947 A. R. 12423 | 17717.6 | 4.75 | 840.8 | 210.2 |
| | Estafette of Abbeyleix 80108 A. R. 10458 | 15127.6 | 5.54 | 838.7 | 209.7 |
| | Blossom of Bowood 62681 A. R. 7971 | 14079.7 | 5.93 | 835.4 | 208.9 |
| | Elm Road Lady Rilma 65584 A. R. 14430 | 19003.4 | 4.39 | 834.4 | 208.6 |
| **CLASS BB** Four and One-Half to Five Years**. Minimum Requirement 381.8 lbs. Butter Fat. Must carry a calf for at least 265 days of the record. Duration of record, 365 days. | Florham Donna May 123982 A. R. 15716 | 14665.3 | 5.74 | 842.1 | 214.8 |
| | Lone Pine Mollie Cowan 91285 A. R. 11728 | 16927.7 | 4.96 | 840.3 | 213.1 |
| | Miss Bella of Rocky Reach 2d 68460 A. R. 12254 | 15084.0 | 5.47 | 825.3 | 206.8 |
| | King's Itchen Goldie 96339 A. R. 13487 | 14371.9 | 5.66 | 813.3 | 210.2 |
| | Merry Lillian 118270 A. R. 15935 | 13247.0 | 5.84 | 773.0 | 194.9 |
| | Park's Judith Beauty 76118 A. R. 8533 | 15338.8 | 5.01 | 768.5 | 196.0 |
| | May Rose of Westbrook Farm 56445 A. R. 7991 | 15530.0 | 4.87 | 757.1 | 194.9 |
| | Duchess France of Walnut Glens 3d 71860 A. R. 12072 | 15591.0 | 4.84 | 755.0 | 188.9 |
| | Ingleside Queen May Rose 76205 A. R. 8873 | 13590.5 | 5.55 | 754.5 | 193.3 |
| | Rose Queen of Edgemoor 79092 A. R. 14055 | 13130.9 | 5.67 | 744.3 | 186.5 |
| **CLASS CC** Four to Four and One-Half Years**. Minimum Requirement 363.5 lbs. Butter Fat. Must carry a calf for at least 265 days of the record. Duration of record, 365 days. | Merry Rose Maid 105929 A. R. 13048 | 13944.3 | 5.90 | 822.3 | 217.4 |
| | Bob's Elderon Mable 97880 A. R. 15484 | 16952.3 | 4.82 | 816.9 | 222.0 |
| | Linden Girl of Harbor Hill 3d 58625 A. R. 4651 | 15032.9 | 5.23 | 785.9 | 207.0 |
| | Galaxy's Violet of Mara Alva 74195 A. R. 11525 | 13722.2 | 5.69 | 781.1 | 213.7 |
| | Lola of Crystal View 99673 A. R. 15965 | 14561.6 | 5.28 | 768.7 | 202.7 |
| | Ultra of Edgemoor 107121 A. R. 14056 | 13529.1 | 5.67 | 767.3 | 209.1 |
| | Silver Star of Jean Du Luth 84246 A. R. 10460 | 14659.1 | 5.19 | 761.5 | 201.2 |
| | Birchfield Lassie 123202 A. R. 15777 | 15179.5 | 4.93 | 748.1 | 200.9 |
| | New Hope Prudence 101277 A. R. 16164 | 16085.9 | 4.62 | 743.9 | 200.3 |
| | Convent's Duvallerie's Yvonne 82012 A. R. 13059 | 13020.8 | 5.64 | 733.8 | 194.9 |
| **CLASS DD** Three and One-Half to Four Years**. Minimum Requirement 345.3 lbs. Butter Fat. Must carry a calf for at least 265 days of the record. Duration of record, 365 days. | Pearl's Orpha 98429 A. R. 14851 | 15149.6 | 5.47 | 828.9 | 239.1 |
| | Rilma of Bay Cliffs 93480 A. R. 11549 | 15684.7 | 5.24 | 821.7 | 232.9 |
| | Katonah's Dew Drop 76698 A. R. 8584 | 16505.5 | 4.76 | 786.0 | 217.3 |
| | Imp. Angulosa's Blanche of Langwater 110748 A. R. 14758 | 13562.3 | 5.39 | 730.4 | 208.3 |
| | Albamont Forget-me-not 111348 A. R. 14633 | 13163.6 | 5.54 | 729.4 | 208.9 |
| | Lady Mary of Sunnygables 101475 A. R. 14487 | 15674.3 | 4.61 | 722.9 | 202.6 |
| | Star's Welcome 99399 A. R. 14885 | 14215.7 | 5.00 | 710.4 | 199.3 |
| | Milford of Bethany 65962 A. R. 7334 | 13727.6 | 5.16 | 708.8 | 195.2 |
| | Shuttlewick Sultana 137350 A. R. 19624 | 15142.7 | 4.65 | 704.5 | 203.7 |
| | Langwater Fairy 97979 A. R. 15116 | 13605.0 | 5.14 | 699.5 | 197.6 |
| **CLASS EE** Three to Three and One-Half Years**. Minimum Requirement 327.0 lbs. Butter Fat. Must carry a calf for at least 265 days of the record. Duration of record, 365 days. | Daisy of Chicona 94894 A. R. 13460 | 12015.2 | 6.23 | 748.1 | 222.2 |
| | Brilliant Lassie 86452 A. R. 11008 | 13870.0 | 5.38 | 746.3 | 217.3 |
| | Goldmead's Bright Star 102077 A. R. 14720 | 15233.5 | 4.78 | 727.7 | 215.2 |
| | Clarabelle of the Rancho 121269 A. R. 11974 | 11890.3 | 6.08 | 723.3 | 219.3 |
| | Missaukee Sally 103153 A. R. 13266 | 13199.2 | 5.47 | 722.2 | 210.0 |
| | Daisy of Mobjack 85119 A. R. 12163 | 12860.3 | 5.61 | 722.1 | 213.1 |
| | Golden Princess of Sunnygables 102966 A. R. 14741 | 15496.0 | 4.62 | 716.5 | 211.9 |
| | Regent's Mary May 137160 A. R. 17423 | 15486.1 | 4.53 | 702.2 | 204.2 |
| | Morey Pearl 179109 A. R. 20015 | 13295.5 | 5.27 | 700.7 | 206.2 |
| | Dairydette's Verena of Chippewa 88813 A. R. 12523 | 13368.8 | 5.22 | 697.9 | 207.6 |
| **CLASS FF** Two and One-Half to Three Years**. Minimum Requirement 308.8 lbs. Butter Fat. Must carry a calf for at least 265 days of the record. Duration of record, 365 days. | Mixter Faithful 101637 A. R. 11670 | 12601.9 | 5.91 | 744.7 | 241.2 |
| | Guernest Ruth 76671 A. R. 9392 | 14357.2 | 5.17 | 742.9 | 231.9 |
| | Golden Coronet of Jean Du Luth 81283 A. R. 10315 | 12253.5 | 5.95 | 729.7 | 231.3 |
| | Ma Floreine 90747 A. R. 12100 | 11186.7 | 6.22 | 695.6 | 220.7 |
| | *Imp. Molly of Bella 175164 A. R. 20144 | 13110.4 | 5.27 | 691.4 | 223.7 |
| | Imp. Rosie II. of Vimiera 93734 A. R. 11356 | 13396.9 | 5.14 | 688.4 | 211.2 |
| | Red Echo Jessica 122562 A. R. 15953 | 11737.4 | 5.84 | 685.4 | 218.6 |
| | Westview Eulalie 101869 A. R. 14431 | 12058.5 | 5.68 | 684.4 | 212.6 |
| | Beechford's Fancy Lady 149088 A. R. 20016 | 12036.1 | 5.68 | 684.1 | 210.6 |
| | Cherub's Promise of Shorewood 83709 A. R. 10800 | 12311.2 | 5.55 | 683.5 | 213.3 |
| **CLASS GG** Under Two and One-Half Years**. Minimum Requirement 290.5 lbs. Butter Fat. Must carry a calf for at least 265 days of the record. Duration of record, 365 days. | Norman's Missaukee Red Rose 89724 A. R. 10844 | 15122.3 | 5.03 | 760.7 | 254.3 |
| | Merry Rose Maid 105929 A. R. 13048 | 13138.4 | 5.63 | 740.0 | 244.2 |
| | Imp. Prospect's Rose des Houards 89003 A. R. 7549 | 13157.8 | 5.52 | 726.9 | 247.4 |
| | Tuscarora Ledyard Blossom 92158 A. R. 10732 | 12620.6 | 5.60 | 707.0 | 237.4 |
| | Imp. Hilltop Butterfat's Clara 160768 A. R. 19408 | 14060.6 | 4.94 | 694.3 | 226.0 |
| | Maple Glen Miss Frost 89053 A. R. 10888 | 13165.6 | 5.26 | 692.8 | 227.4 |
| | White's Treva Girl 138210 A. R. 18276 | 12928.6 | 5.33 | 689.4 | 223.4 |
| | Pearl Rose of Beaver Ridge 63932 A. R. 7082 | 12390.4 | 5.56 | 688.8 | 225.5 |
| | Minnehaha's Papoose 67732 A. R. 7211 | 11623.6 | 5.84 | 678.4 | 233.5 |
| | Pergue's Gloria Crescent 147257 A. R. 17620 | 13120.3 | 5.08 | 666.4 | 226.8 |

Average Yield of 70 Class Leaders: 14317.2 lbs. Milk; 760.4 lbs. Butter Fat; 5.31 per cent.

*The above are as they appeared Aug. 15, 1927*

SUMMARY OF 4124 DOUBLE LETTER RECORDS

| | Records | Lbs. Milk | Lbs. B. F. | Per Cent. |
|---|---|---|---|---|
| Class AA | 1206 | 10587.9 | 525.9 | 4.97 |
| Class BB | 304 | 10368.9 | 518.9 | 5.00 |
| Class CC | 373 | 9886.7 | 496.2 | 5.02 |
| Class DD | 382 | 9580.3 | 480.3 | 5.01 |
| Class EE | 428 | 9002.1 | 457.0 | 5.08 |
| Class FF | 510 | 8717.6 | 456.4 | 5.24 |
| Class GG | 921 | 8135.9 | 422.0 | 5.19 |
| | 4124 | 9471.5 | 479.5 | 5.06 |

**Milk Production**

**Best Year's Record 20006.4 lbs.**

**Av. Ten Largest Records 18453.8 lbs.**

**Butter Fat Production**

**Best Year's Record 974.8 lbs.**

**Av. Ten Largest Records 891.6 lbs.**

**HONORABLE MENTION**

Largest Double Letter Record for which Certificate has been written since last issue of JOURNAL: Mixter May Della 124202, Re-entry: 14724.2 lbs. milk, 790.0 lbs. butter fat in Class AA.

*First appearance in this list. **Requirement: For each day over the minimum age add 0.1 lb. butter fat to the minimum requirement.

# TEN LEADING COWS
## IN EACH OF THE SEVERAL CLASSES OF THE FARMER'S DIVISION

| | | Lbs. Milk | % B. F. | Lbs. B. F. | % of requirement |
|---|---|---|---|---|---|
| CLASS AAA<br>Five Years and Over. Minimum Requirement 360.0 lbs. Butter Fat. Duration of record, 305 days. Milked twice daily. Must carry calf for 205 days. | Crescenda 71233 A. R. 19321 | 13154.2 | 5.03 | 661.3 | 183.7 |
| | Red Wing's Bonny of Scott Farm 77460 A. R. 18797 | 12002.0 | 5.29 | 634.5 | 176.3 |
| | Alice Leman of the Rancho 139963 A. R. 18263 | 13625.8 | 4.54 | 618.7 | 171.9 |
| | Midgetta 107991 A. R. 17995 | 12525.2 | 4.77 | 597.1 | 165.9 |
| | Imp. Dairy Dolly V. 182367 A. R. 18430 | 10613.7 | 5.56 | 590.4 | 164.0 |
| | Imp. Lady Mistletoe V. of the Glen 163585 A. R. 19730 | 12421.9 | 4.67 | 579.5 | 161.0 |
| | Cone 75845 A. R. 18894 | 9974.1 | 5.71 | 569.4 | 158.2 |
| | Clarabelle of the Rancho 121269 A. R. 11974 | 12458.6 | 4.56 | 568.1 | 157.8 |
| | Biddy of Topsham View Farm 91927 A. R. 16809 | 11134.9 | 5.09 | 566.6 | 157.4 |
| | Bessie of Chestnut Grove Farm 94909 A. R. 18140 | 12600.6 | 4.46 | 561.4 | 155.9 |
| CLASS BBB<br>Four and One-Half to Five Years**. Minimum Requirement 341.8 lbs. Butter Fat. Duration of record, 305 days. Milked twice daily. Must carry calf for 205 days. | Bosworthfield Evelyn 127418 A. R. 19909 | 11006.4 | 5.53 | 608.6 | 174.2 |
| | Red Echo Jessica 122562 A. R. 15953 | 10355.9 | 5.60 | 579.9 | 164.1 |
| | Anton's Lucile Primrose 71074 A. R. 11493 | 10084.1 | 5.69 | 573.8 | 167.6 |
| | Rose of Valley Gem 121145 A. R. 15776 | 10662.2 | 4.86 | 518.3 | 146.7 |
| | Waldorf's Lady Queen 127457 A. R. 16610 | 10756.9 | 4.78 | 513.7 | 144.1 |
| | Docile's Pride of Oronoko 117538 A. R. 15325 | 9706.9 | 5.18 | 503.1 | 146.3 |
| | Bessie B. of Elm Farm 110552 A. R. 17646 | 10493.0 | 4.79 | 502.9 | 144.4 |
| | Marna's Jewel of Sun Set View 115526 A. R. 19070 | 9339.3 | 5.23 | 488.4 | 137.4 |
| | Quicksilver Annette 102468 A. R. 15817 | 9180.6 | 5.27 | 483.5 | 134.9 |
| | Champion Lass of Scott Farm 2d 113951 A. R. 18802 | 9128.8 | 5.26 | 479.8 | 137.0 |
| CLASS CCC<br>Four to Four and One-Half Years**. Minimum Requirement 323.5 lbs. Butter Fat. Duration of record, 305 days. Milked twice daily. Must carry calf for 205 days. | Imp. Fleurie of the Glen 175151 A. R. 18977 | 11377.1 | 5.40 | 614.5 | 180.9 |
| | Birchwood's Barbara 129844 A. R. 19282 | 9861.4 | 5.56 | 548.6 | 168.5 |
| | Sharon Bell 76326 A. R. 8166 | 9171.9 | 5.90 | 541.4 | 165.5 |
| | Kyrta Starlight Queen 135149 A. R. 19695 | 9711.8 | 5.57 | 541.3 | 164.8 |
| | Henrietta Janet 136672 A. R. 19978 | 10707.8 | 5.03 | 538.9 | 166.4 |
| | Fawn of Cornalfa 114652 A. R. 14016 | 9810.4 | 5.14 | 504.6 | 151.5 |
| | Edgerton's Marvina 88619 A. R. 13082 | 8561.5 | 5.82 | 498.2 | 146.5 |
| | Fair View Trixie 128156 A. R. 19766 | 9852.4 | 5.02 | 494.7 | 146.7 |
| | Marette of Bonnie View Farm 124323 A. R. 17655 | 8782.4 | 5.61 | 493.1 | 146.9 |
| | Springdale May Violet 129963 A. R. 16104 | 9284.2 | 5.22 | 484.2 | 146.3 |
| CLASS DDD<br>Three and One-Half to Four Years**. Minimum Requirement 305.3 lbs. Butter Fat. Duration of record, 305 days. Milked twice daily. Must carry calf for 205 days. | Oregon Pet 112652 A. R. 15754 | 10287.5 | 5.65 | 580.8 | 180.4 |
| | Grapelawn Golden Willow 161857 A. R. 16731 | 9943.4 | 5.41 | 538.4 | 173.1 |
| | Arvon's Ivy 137046 A. R. 17700 | 10064.9 | 5.16 | 518.9 | 163.8 |
| | Arvon's Alice 137048 A. R. 19589 | 9545.6 | 5.38 | 513.2 | 161.4 |
| | Warrior's Hope 131041 A. R. 19152 | 8981.2 | 5.71 | 512.4 | 161.0 |
| | Pretty Poppy of the Prairie 141321 A. R. 17739 | 10173.6 | 5.01 | 509.9 | 166.4 |
| | Langwater Elegy 117251 A. R. 17036 | 9884.1 | 4.91 | 484.9 | 151.8 |
| | Elm Tree Cosette 126419 A. R. 18179 | 10110.8 | 4.75 | 480.1 | 154.9 |
| | Tulip of Summit 122469 A. R. 18082 | 8793.6 | 5.45 | 479.6 | 148.8 |
| | Escalon Nancy 115812 A. R. 14953 | 9663.5 | 4.95 | 478.0 | 150.2 |
| CLASS EEE<br>Three to Three and One-Half Years**. Minimum Requirement 287.0 lbs. Butter Fat. Duration of record, 305 days. Milked twice daily. Must carry calf for 205 days. | Tuscarora Ledyard Blossom's Esther 167601 A. R. 18134 | 10758.4 | 5.41 | 581.5 | 198.2 |
| | Criterion's Polly of Farview 147875 A. R. 19322 | 9227.5 | 5.76 | 531.7 | 183.0 |
| | Waldorf's Periwinkle 130346 A. R. 16300 | 8491.1 | 6.24 | 530.0 | 177.3 |
| | Vanity's Lucille of Mount Fair 151129 A. R. 19319 | 9576.1 | 5.43 | 520.1 | 171.9 |
| | Beatrice of Horton Farm 172749 A. R. 17755 | 9869.2 | 5.21 | 514.5 | 174.7 |
| | Lady Belva of Edgewood Farm 142014 A. R. 19153 | 11895.9 | 4.22 | 502.5 | 164.8 |
| | Hope of Spring Hill 181205 A. R. 19765 | 10373.0 | 4.60 | 476.7 | 161.5 |
| | Yeksa's Gold Lassie 139557 A. R. 18255 | 9202.9 | 5.13 | 472.0 | 155.2 |
| | Foshay's Jeanette 100220 A. R. 13665 | 8345.0 | 5.62 | 468.7 | 157.2 |
| | Rose Louise of Meadow Springs 144631 A. R. 19195 | 9470.4 | 4.92 | 466.4 | 159.5 |
| CLASS FFF<br>Two and One-Half to Three Years**. Minimum Requirement 268.8 lbs. Butter Fat. Duration of record, 305 days. Milked twice daily. Must carry calf for 205 days. | Allouez Grace Frances 149371 A. R. 19621 | 9773.3 | 5.55 | 542.8 | 193.3 |
| | Oregon Pet 112652 A. R. 15754 | 8849.0 | 5.85 | 517.3 | 181.9 |
| | Wilna Glenwood 198143 A. R. 19429 | 7909.9 | 6.28 | 496.8 | 176.5 |
| | Vranta's Queen of Blue Ridge 142211 A. R. 17906 | 8270.4 | 5.49 | 454.2 | 165.9 |
| | Clara of Chippewa 140337 A. R. 18083 | 7936.3 | 5.63 | 446.6 | 161.2 |
| | Imp. Violet VII. of Figtree 201438 A. R. 20066 | 7787.6 | 5.73 | 446.1 | 160.9 |
| | Interloch's Lilly 128276 A. R. 16981 | 9002.1 | 4.92 | 442.8 | 161.3 |
| | Mayflower's Fawn Face 92475 A. R. 13794 | 8503.4 | 5.20 | 442.1 | 155.3 |
| | Stillaguamish Fluff 121307 A. R. 16008 | 8590.2 | 5.11 | 438.6 | 157.5 |
| | Wild Farms' Ultra Celia 145213 A. R. 18705 | 8282.7 | 5.19 | 429.7 | 150.9 |
| CLASS GGG<br>Under Two and One-Half Years**. Minimum Requirement 250.5 lbs. Butter Fat. Duration of record, 305 days. Milked twice daily. Must carry calf for 205 days. | May's Emma 159093 A. R. 18972 | 8850.0 | 5.87 | 519.2 | 197.0 |
| | Waldorf's Nancy 156967 A. R. 18808 | 9572.3 | 5.40 | 516.5 | 196.8 |
| | Daisy Janet of Spring Hill 199312 A. R. 19605 | 9512.2 | 4.84 | 460.0 | 182.5 |
| | Mazie of Blue Clay 142616 A. R. 17644 | 8377.5 | 5.40 | 452.7 | 169.9 |
| | Tuscarora Alice's Erma 147619 A. R. 17653 | 8059.7 | 5.49 | 442.5 | 175.0 |
| | Elm Tree May Belle 140713 A. R. 17865 | 8618.8 | 5.09 | 438.9 | 168.6 |
| | Giant Oak Farm Lady 140973 A. R. 17369 | 8618.1 | 5.07 | 437.0 | 171.0 |
| | Escalon Barbara 167320 A. R. 19563 | 7776.6 | 5.49 | 426.7 | 169.1 |
| | Waldorf Flossie 154462 A. R. 19032 | 7837.8 | 5.41 | 424.1 | 160.6 |
| | Grassland Letty 169690 A. R. 19941 | 9653.4 | 4.39 | 423.8 | 165.0 |

Average Yield of 70 Class Leaders: 9782.6 lbs. Milk; 511.7 lbs. Butter Fat: 5.23 per cent.

*The above are as they appeared Aug. 15, 1927*

SUMMARY OF 587 TRIPLE LETTER RECORDS

| | Records | Lbs. Milk | Lbs. B. F. | Per Cent. |
|---|---|---|---|---|
| Class AAA | 158 | 9032.6 | 441.0 | 4.88 |
| Class BBB | 49 | 8494.9 | 431.0 | 5.07 |
| Class CCC | 48 | 8371.9 | 432.9 | 5.17 |
| Class DDD | 48 | 8151.5 | 414.7 | 5.09 |
| Class EEE | 71 | 7793.7 | 399.0 | 5.12 |
| Class FFF | 71 | 7296.4 | 379.0 | 5.19 |
| Class GGG | 142 | 6739.4 | 341.8 | 5.07 |
| | 587 | 7947.0 | 400.8 | 5.04 |

| Milk Production | Butter Fat Production |
|---|---|
| Best Triple Letter Record 13625.8 lbs. | Best Triple Letter Record 661.3 lbs |
| Av. Ten Largest Records 12568.3 lbs. | Av. Ten Largest Records 606.7 lbs. |

HONORABLE MENTION

Largest Triple Letter Record for which Certificate has been written since last issue of JOURNAL: Grassland Polly 121397, Re-entry: 11930.7 lbs. milk, 491.3 lbs. butter fat in Class AAA.

**Requirement: For each day over the minimum age add 0.1 lb. butter fat to the minimum requirement.

# WHAT THE COWS ARE DOING

## Their latest credits in the Advanced Register

*SPECIAL NOTE: This list contains the monthly and total credits as checked at the time of going to press. Any omissions or back credits given signify that either data had not been received in time or are held pending verification. These credits are subject to verification and correction until final approval and acceptance and all are made on the one-day basis. Re-entry test is indicated by a * before the cows name. Farmer's Class record is indicated by a †.*

| Name and Number | Class | Days | Month | Month Credit Lbs. Milk | Month Credit % B. Fat | Month Credit Lbs. B. Fat | Total Credit Lbs. Milk | Total Credit Lbs. B. Fat |
|---|---|---|---|---|---|---|---|---|
| **ADKINS, B. F., COSQUAY FARM, HEBRON, MD.** | | | | | | | | |
| Cosquay's Hannah 181797 | G | 131 | May | 972.8 | 4.50 | 43.78 | 4286.8 | 185.48 |
| Cosquay's Rosalind 131419 | A | 146 | May | 1016.3 | 4.71 | 47.87 | 5304.1 | 245.51 |
| Cosquay's Rose of Gold 88531 | A | 365 | May | 208.7 | 6.04 | 12.61 | 13146.9 | 677.4 |
| Cosquay's Ruth 158551 | E | 236 | May | 824.6 | 4.88 | 40.24 | 6886.3 | 335.72 |
| Imp. King's Maid of Mara Alva 77221 | A | 119 | May | 1150.5 | 4.08 | 46.94 | 4605.2 | 187.73 |
| Starlight's Sweet Rose of Cosquay 158549 | D | 99 | Apr | 1272.2 | 3.64 | 46.31 | | |
| | | 130 | May | 1321.0 | 3.47 | 45.84 | 5700.3 | 209.31 |
| **ADOHR STOCK FARMS, RESEDA, CALIF.** | | | | | | | | |
| Alpha's Hope of Adohr Farms 156377 | E | 169 | June | 798.1 | 5.20 | 41.50 | 4946.7 | 250.18 |
| †Dutchess Fawn Girl of Papple Lane 111040 | A | 257 | June | 855.0 | 4.86 | 41.55 | 8746.9 | 419.48 |
| Fairmaid of the Mission 82751 | A | 189 | June | 961.9 | 4.29 | 41.27 | 7133.1 | 321.55 |
| Faith of Windmere 151027 | C | 154 | June | 647.6 | 4.59 | 29.72 | 4368.6 | 220.77 |
| Inspiration's Rosebud of Adohr Farms 138049 | C | 140 | June | 810.4 | 4.34 | 35.17 | 3867.4 | 178.14 |
| †Juliet of Windmere 127046 | B | 264 | June | 843.6 | 5.25 | 44.29 | 8521.7 | 451.98 |
| Kitchener's Derilaffa 91238 | A | 257 | June | 829.1 | 4.65 | 38.55 | 7879.0 | 361.59 |
| Lulena 56762 | A | 259 | June | 798.5 | 5.05 | 40.32 | 8373.7 | 445.82 |
| †Nancy of Adohr Farms 165725 | F | 139 | June | 793.3 | 4.31 | 34.19 | 3895.3 | 186.52 |
| †Ramona's Circe of Adohr 147968 | C | 71 | June | 1173.4 | 4.92 | 57.73 | 2909.1 | 146.21 |
| †Windmere Diana 167467 | E | 121 | June | 790.4 | 6.74 | 53.27 | 3591.5 | 221.09 |
| Windmere Sweetheart 175669 | G | 260 | June | 736.6 | 4.81 | 35.43 | 6850.0 | 327.54 |
| **AGNEW, J. S., INVERNESS FARM, BURKEVILLE, VA.** | | | | | | | | |
| Bernie of Inverness 177374 | E | 260 | Apr | 570.5 | 4.90 | 27.95 | | |
| | | 291 | May | 550.4 | 5.60 | 30.82 | | |
| | | 321 | June | 503.9 | 5.45 | 27.46 | 6885.1 | 382.74 |
| †Constance of Inverness 176127 | G | 151 | May | 612.5 | 4.76 | 29.16 | | |
| | | 181 | June | 574.9 | 4.82 | 27.71 | 4013.9 | 193.33 |
| †Cora of Inverness 177377 | G | 8 | Apr | 204.9 | 5.00 | 10.25 | | |
| | | 39 | May | 791.1 | 5.00 | 39.56 | | |
| | | 69 | June | 729.1 | 4.55 | 33.17 | 1725.1 | 82.98 |
| s. Inverness Sam 78050 | | | | | | | | |
| d. Grapelawn Vimiera 147787 A. R. 17769 | | | | | | | | |
| †Dolores of Inverness 185968 | G | 6 | Apr | 141.5 | 4.09 | 5.79 | | |
| | | 37 | May | 826.5 | 4.09 | 33.80 | | |
| | | 67 | June | 715.1 | 4.10 | 29.32 | 1683.1 | 68.91 |
| s. Inverness Ace 110894 | | | | | | | | |
| d. Glen Gable Bonito 129473 | | | | | | | | |
| †Evelyn of Open Country 228311 | A | 27 | Apr | 1088.3 | 4.50 | 48.97 | | |
| | | 58 | May | 1174.1 | 4.25 | 49.90 | | |
| | | 88 | June | 1078.3 | 4.45 | 47.98 | 3340.7 | 146.85 |
| s. Grape Lawn Cavalier 64416 A. R. | | | | | | | | |
| d. Evelyn Trowbridge 36508 | | | | | | | | |
| Oakhurst Polly Anna 133450 | C | 365 | Apr | 158.6 | 5.56 | 8.82 | 10150.5 | 519.1 |
| Queen Daisy of Inverness 206076 | E | 365 | Apr | 92.0 | 5.00 | 4.60 | 10125.3 | 497.0 |
| **ALABAMA, STATE OF, KILBY DAIRY FARMS, MONTGOMERY, ALA.** | | | | | | | | |
| Alabama Minnie Lee 186225 | G | 365 | June | 424.7 | 4.08 | 17.33 | 8744.1 | 337.6 |
| Alabama Princess 186222 | F | 303 | June | 683.1 | 4.29 | 29.30 | 7719.7 | 317.80 |
| Alabama's Queen Madge 186226 | G | 353 | June | 365.6 | 4.69 | 17.15 | 6506.3 | 269.72 |
| Bessie's Bonnie of Hazelbrook 62641 | A | 365 | June | 511.1 | 4.27 | 21.82 | 10187.7 | 447.8 |
| Kilby's Lady Bertha 186214 | E | 365 | June | 217.6 | 4.36 | 9.49 | 8734.8 | 373.1 |
| Kilby's Lady Edna Darden 151902 | C | 365 | June | 250.1 | 5.76 | 14.41 | 7880.5 | 365.8 |
| Kilby's Lady Mae 186215 | E | 365 | June | 114.2 | 4.61 | 5.26 | 7121.0 | 295.1 |
| **ALDRICH, STUART M., THE ALDRICH FARM, REHOBOTH, MASS.** | | | | | | | | |
| Agnes of Maplecroft 69926 | A | 61 | June | 1542.3 | 3.75 | 57.84 | 3004.6 | 124.81 |
| Bessie B. of Elm Farm 110552 | A | 180 | June | 1684.8 | 4.58 | 77.16 | 10561.6 | 486.67 |
| Maid of the Aldrich Farm 183310 | G | 195 | June | 1025.6 | 4.60 | 47.18 | 7255.0 | 314.86 |
| Sunshine of Longwood 123275 | A | 365 | June | 141.7 | 4.87 | 6.90 | 9988.8 | 560.9 |
| **ALGER, JOHN H., SPRING BROOK FARM, BROADWAY, VA.** | | | | | | | | |
| Lassie's Lady of Spring Brook 180432 | G | 199 | June | 621.5 | 5.51 | 34.24 | 4425.0 | 239.33 |
| Royal's Emerita of Pomeroy 139445 | C | 149 | June | 674.5 | 5.00 | 33.73 | 3884.5 | 206.15 |
| **AMES, JOHN S., LANGWATER FARM, NORTH EASTON, MASS.** | | | | | | | | |
| Imp. Figtree's Duchess of Langwater 137107 | A | 171 | June | 1186.8 | 4.95 | 58.75 | 7630.9 | 373.22 |
| Langwater Clara 127874 | B | 294 | June | 799.1 | 5.55 | 44.35 | 9989.6 | 554.71 |
| Langwater Garland 162364 | E | 91 | June | 1087.6 | 4.60 | 50.03 | 3398.5 | 142.56 |
| Langwater Pride of Calais 164160 | F | 224 | June | 992.1 | 5.08 | 50.40 | 7995.4 | 396.00 |
| Primrose of Langwater 104538 | A | 205 | June | 1303.1 | 4.38 | 57.08 | 9482.5 | 417.74 |
| **ANDREW, H. R. & NELSON, ELMER, BUTTERFIELD FARM, LIVINGSTON, WIS.** | | | | | | | | |
| Blanche of Try Valley 96850 | A | 365 | Apr | 41.2 | 5.47 | 2.25 | 9794.5 | 439.5 |
| Mina Hope 91224 | A | 218 | May | 966.1 | 5.20 | 50.24 | 7354.0 | 404.56 |
| Twinkle of Little Platt 80506 | A | 242 | May | 924.4 | 4.75 | 43.91 | 7801.6 | 409.22 |
| **ANDRUS, J. E., JR., TIANNA FARMS, WALKER, MINN.** | | | | | | | | |
| Florham Marcia 181427 | G | 61 | May | 961.5 | 4.78 | 45.96 | | |
| | | 91 | June | 957.2 | 4.48 | 42.88 | 2919.9 | 137.90 |
| Gayhead's Maxine 173061 | G | 234 | June | 800.6 | 5.38 | 43.07 | 6515.2 | 380.57 |
| Grace's Lucy of City View 152792 | C | 27 | May | 1109.0 | 4.27 | 47.35 | | |
| | | 57 | June | 1261.9 | 4.95 | 62.46 | 2370.9 | 109.81 |
| s. Flora's Golden Dexter of City View 65720 | | | | | | | | |
| d. Miriam's Grace of City View 69086 A. R. 9821 | | | | | | | | |
| Julianna of Town View 159128 | D | 63 | June | 1134.2 | 5.30 | 60.11 | 2450.9 | 122.12 |
| Westview Betty 165447 | A | 142 | June | 1548.8 | 4.39 | 67.99 | 7670.9 | 340.16 |
| **BAILEY, HARRY, BEECHFORD FARMS, MOUNT TREMPER, N. Y.** | | | | | | | | |
| Beechford's Rosemary 125589 | A | 208 | May | 1026.7 | 5.51 | 56.57 | | |
| | | 238 | June | 979.4 | 5.43 | 53.18 | 8781.2 | 505.80 |
| Bloomfield Ultra Princess 171186 | F | 92 | May | 930.9 | 4.96 | 46.17 | | |
| | | 122 | June | 926.1 | 4.14 | 38.34 | 3935.7 | 176.78 |

| | | | | | | | | |
|---|---|---|---|---|---|---|---|---|
| Cathedral Rilma 175950 | G | 151 | May | 882.8 | 6.15 | 54.29 | | |
| | | 181 | June | 823.7 | 5.76 | 47.45 | 5278.7 | 296.87 |
| Giddy Dame of Breidablik 143613 | C | 109 | June | 882.3 | 4.58 | 40.41 | 3719.9 | 161.79 |
| King's Rose of Locust Grove 136148 | B | 137 | June | 899.8 | 4.15 | 37.34 | 4715.8 | 198.98 |
| Langwater Sybarite's Rilma 133104 | C | 344 | May | 928.3 | 5.81 | 53.93 | | |
| | | 365 | June | 572.6 | 5.81 | 33.27 | 11785.8 | 646.2 |
| True May Rose of the Prairie 128508 | A | 110 | May | 1161.7 | 4.51 | 52.39 | | |
| | | 140 | June | 1103.4 | 4.28 | 47.23 | 5675.3 | 263.46 |

**BANKERS MORTGAGE COMPANY, ALLOWAY FARMS, NEWTON, IOWA.**

| | | | | | | | | |
|---|---|---|---|---|---|---|---|---|
| Mistress of Alloway 179166 | F | 92 | May | 819.6 | 4.87 | 39.91 | 2606.9 | 117.37 |

**BARKER, M. J., JR., MRS., BEARDSLEY FARMS, GARRETTSVILLE, OHIO.**

| | | | | | | | | |
|---|---|---|---|---|---|---|---|---|
| Barkrest Freda 151277 | D | 133 | June | 1016.5 | 5.39 | 54.79 | 4624.7 | 229.05 |
| Beauty of Shady Lawn Guernsey Farm 108160 | A | 263 | June | 848.9 | 5.85 | 49.66 | 8472.9 | 483.52 |
| Bleu-Bell of Drury Lane Farm 99927 | A | 219 | June | 1094.0 | 3.96 | 43.35 | 9500.6 | 424.69 |
| Ellen of Shady Lawn Guernsey Farm 134749 | B | 211 | June | 934.2 | 5.42 | 50.63 | 7067.6 | 376.51 |
| Girlie of Shady Lawn Guernsey Farm 103693 | A | 365 | June | 286.7 | 5.25 | 15.05 | 11027.4 | 496.3 |
| Irene of Shady Lawn Guernsey Farm 130242 | A | 128 | June | 1051.0 | 5.28 | 55.49 | 4343.4 | 218.21 |
| Nell Gwynne of Drury Lane Farm 98496 | A | 160 | June | 1083.4 | 4.18 | 45.29 | 6434.3 | 268.64 |
| †Nellie's Golden Lassie 147213 | B | 305 | May | 390.4 | 5.73 | 22.37 | 6691.6 | 355.7 |
| †Nellie's May Day 149494 | D | 305 | Apr | 640.4 | 6.19 | 39.64 | 8098.4 | 448.6 |
| Noble's Mole's Yellow Daisy. 122177 | B | 334 | June | 848.9 | 4.49 | 38.12 | 11567.8 | 580.38 |
| Pauline of Shady Lawn Guernsey Farm 96386 | A | 58 | June | 1742.2 | 4.68 | 81.53 | 3213.0 | 152.28 |
| Paul's Le Dade 103508 | A | 145 | June | 1228.9 | 4.20 | 51.61 | 5986.8 | 287.33 |
| Snowdrop of Shady Lawn Guernsey Farm 161303 | E | 133 | June | 1038.1 | 5.65 | 58.65 | 4711.5 | 233.79 |

**BAUMGARTENER BROS., GRANDVU FARM, WRIGHTSTOWN, WIS.**

| | | | | | | | | |
|---|---|---|---|---|---|---|---|---|
| Grandvu Echo 153242 | D | 85 | Apr | 1075.6 | 4.25 | 45.71 | | |
| | | 116 | May | 1068.8 | 4.63 | 49.49 | 4301.8 | 190.68 |
| Grandvu Evelyn 177198 | G | 196 | Apr | 797.2 | 5.18 | 41.29 | | |
| | | 227 | May | 835.3 | 4.61 | 38.51 | 6453.8 | 286.37 |
| Grandvu Helen 135846 | C | 337 | Apr | 416.3 | 6.66 | 27.73 | | |
| | | 365 | May | 286.2 | 7.19 | 20.58 | 7721.9 | 410.3 |

**BECK, J. D., WEST LAWN FARM, VIROQUA, WIS.**

| | | | | | | | | |
|---|---|---|---|---|---|---|---|---|
| Queen Ann of Tyranena 175594 | B | 151 | May | 979.7 | 5.38 | 52.71 | | |
| | | 181 | June | 1021.5 | 5.40 | 55.16 | 6275.4 | 335.21 |

**BENSON, R. LAWRENCE, COVENTRY FARM, PRINCETON, N. J.**

| | | | | | | | | |
|---|---|---|---|---|---|---|---|---|
| Imp. Beau Coin Grace 189822 | G | 274 | June | 909.2 | 4.44 | 40.37 | 9251.5 | 401.47 |
| Imp. Belladonna of Coventry 165227 | G | 360 | June | 663.8 | 5.69 | 37.77 | 10148.7 | 518.93 |
| Imp. Candie's Country Topsy 189821 | F | 266 | June | 646.8 | 5.84 | 37.77 | 7281.1 | 385.89 |
| Imp. Gem's Cyrene of Coventry 162904 | E | 11 | Apr | 322.8 | 4.52 | 14.59 | | |
| | | 42 | May | 1025.8 | 4.52 | 46.37 | 1348.6 | 60.96 |

s. Cyrene's Lad of the Rouvets R. G. A. S. 4252 P. S.
d. Imp. Gem's Pride of the Gron 160500 A. R. 17952

| | | | | | | | | |
|---|---|---|---|---|---|---|---|---|
| Imp. Honeymoon's Beauty V. 175131 | D | 184 | June | 729.5 | 5.24 | 38.23 | 5344.0 | 256.02 |
| Imp. Molly of Pleinheaume 201424 | A | 365 | Apr | 322.4 | 5.43 | 17.51 | 11902.7 | 621.9 |
| Imp. Surprise VI. of St. Leddards 189824 | G | 224 | June | 868.0 | 5.04 | 43.75 | 7142.8 | 337.76 |
| Imp. Valentine of Passee Villa VI. 214458 | G | 4 | May | 104.8 | 3.97 | 4.16 | | |
| | | 34 | June | 993.9 | 3.97 | 39.46 | 1098.7 | 43.62 |

s. Imp. Valentine's Souvenir 126458
d. Valentine of Passee Villa R. G. A. S. 17235 P. S.

**BERG, H. V., NEWPORT, DEL.**

| | | | | | | | | |
|---|---|---|---|---|---|---|---|---|
| Antoinette of Breidablik 186807 | G | 49 | June | 876.2 | 4.82 | 32.23 | 1377.2 | 63.47 |
| Breidablik Primula 103481 | A | 100 | June | 1339.0 | 4.48 | 59.99 | 4993.5 | 227.78 |

**BLACK, F. B., RAEMELTON FARM, MANSFIELD, OHIO.**

| | | | | | | | | |
|---|---|---|---|---|---|---|---|---|
| Raemelton's Breban Rose 113221 | A | 95 | June | 1130.4 | 3.83 | 43.29 | 3689.0 | 136.48 |
| Raemelton's Violet Beauty 113223 | A | 95 | June | 1404.1 | 4.13 | 57.99 | 4693.0 | 197.37 |
| Raemelton Violet's Jewel 113229 | A | 102 | June | 1361.2 | 4.57 | 62.21 | 4874.7 | 191.32 |
| Imp. Violet of Bouvee 60642 | A | 73 | June | 1334.1 | 4.03 | 53.76 | 3458.4 | 123.86 |

**BLAIR, D. H., WENDELL, IDAHO.**

| | | | | | | | | |
|---|---|---|---|---|---|---|---|---|
| Harriett's Marie of Hagerman 173480 | G | 365 | June | 376.5 | 4.99 | 18.79 | 8140.6 | 424.4 |

**BLAKE, HAROLD H., CONCORD, N. H.**

| | | | | | | | | |
|---|---|---|---|---|---|---|---|---|
| Mollette of Maplecroft Farm 121031 | A | 21 | Apr | 854.5 | 4.50 | 38.45 | | |
| | | 52 | May | 1225.2 | 4.50 | 55.13 | 2079.7 | 93.58 |

s. Mixter Raider 50668
d. Mollie of Maplecroft 81661

**BONAR, G. W., WEST LIBERTY, W. VA.**

| | | | | | | | | |
|---|---|---|---|---|---|---|---|---|
| Demonstrator's Jewel of Walgirty 228949 | G | 22 | May | 803.8 | 4.03 | 32.39 | | |
| | | 52 | June | 1086.6 | 4.03 | 43.79 | 1890.4 | 76.18 |

s. Raider's Demonstrator of Waddington 69663
d. Jane Preel of Guernsey Home Farm 62030

**BOWDEN, H. F., MOCKSVILLE, N. C.**

| | | | | | | | | |
|---|---|---|---|---|---|---|---|---|
| Little Bessie 157121 | D | 25 | May | 949.8 | 5.08 | 48.25 | | |
| | | 55 | June | 1131.3 | 5.04 | 57.02 | 2081.1 | 105.27 |

s. Rowan Replacer 83429
d. Rosie Jane of Beall-mont 130562

| | | | | | | | | |
|---|---|---|---|---|---|---|---|---|
| Little Frances May 157120 | D | 99 | June | 1278.6 | 4.80 | 61.37 | 4641.0 | 217.07 |

**BRANT, D. O., BRANT RANCHO, OWENSMOUTH, CALIF.**

| | | | | | | | | |
|---|---|---|---|---|---|---|---|---|
| Chorus Girl of the Rancho 172580 | C | 196 | May | 1074.9 | 4.24 | 45.58 | 7255.6 | 318.43 |
| Corfu of the Rancho 95172 | A | 199 | May | 1315.5 | 4.07 | 53.54 | 9223.6 | 364.32 |
| Cousin Florence of the Rancho 121268 | A | 297 | May | 1315.8 | 4.50 | 59.18 | 15018.9 | 678.14 |
| Fenix of the Rancho 120788 | A | 226 | May | 1039.0 | 4.17 | 43.33 | 7722.3 | 311.35 |
| Glen Gable Adore 160673 | E | 178 | May | 791.0 | 5.53 | 43.74 | 5229.0 | 264.13 |
| Golden Fenix of the Rancho 162625 | G | 365 | May | 544.2 | 4.78 | 26.01 | 13582.8 | 505.7 |
| Golden Seal of the Rancho 156401 | F | 359 | May | 333.7 | 5.13 | 17.12 | 7778.4 | 336.01 |
| Golden Ula of the Rancho 162626 | G | 365 | May | 332.3 | 5.83 | 19.37 | | |
| | | | | 78.8 | 3.85 | 3.03 | 9795.2 | 466.7 |
| Gussie of Palmhurst 102482 | A | 58 | May | 1168.8 | 3.90 | 45.58 | 2158.4 | 85.76 |
| *Imp. Lavender II. of Les Quartiers 140250 | A | 12 | May | 457.8 | 5.00 | 22.89 | | |

s. Sailor Boy's Honour R. G. A. S. 4316 P. S. A. R.
d. Lavender of Les Quartiers R. G. A. S. 18456 P. S.

| | | | | | | | | |
|---|---|---|---|---|---|---|---|---|
| Mary Louise of the Rancho 2d 156403 | E | 140 | May | 990.0 | 4.50 | 44.55 | 4769.3 | 229.73 |
| Maxine Hambro 107773 | A | 145 | May | 1489.8 | 3.47 | 51.70 | 7376.9 | 267.50 |
| Maxine Hambro 2d 132136 | B | 251 | May | 897.6 | 3.97 | 35.63 | 8666.5 | 367.40 |
| May King's Rosemary of the Rancho 120787 | A | 92 | May | 1280.3 | 3.60 | 46.10 | 3818.5 | 140.66 |

| | | | | | | | | |
|---|---|---|---|---|---|---|---|---|
| Mixter Farm Mary 166701 | D | 48 | May | 1228.1 | 4.12 | 50.60 | 1837.0 | 83.60 |
| Mixter Farm Vera 166691 | D | 73 | May | 1118.3 | 4.42 | 49.43 | 2771.1 | 115.85 |
| Mixter Golden Dora 166682 | C | 22 | May | 741.8 | 3.73 | 27.67 | | |
| s. Langwater Mixter 69371 A. R. | | | | | | | | |
| d. Yeoman's Mixter Adora 106020 A. R. 13092 | | | | | | | | |
| Mixter Sunlight 113304 | A | 280 | May | 823.3 | 4.57 | 37.62 | 8348.1 | 402.04 |
| Myrtle of the Rancho 145654 | E | 365 | May | 46.2 | 5.77 | 2.67 | 10919.0 | 538.1 |
| Omar's Redwing of the Rancho 173602 | G | 365 | May | 268.8 | 5.40 | 14.76 | 8580.6 | 400.1 |
| Pearl's Orpha 98429 | A | 177 | May | 1171.0 | 4.74 | 55.51 | 8163.0 | 381.34 |
| Rosebud of the Rancho 139618 | C | 61 | May | 1255.2 | 4.66 | 58.49 | 2342.2 | 111.32 |
| Rose Queen of the Rancho 212433 | G | 304 | May | 842.8 | 4.16 | 35.06 | 8594.6 | 356.54 |
| Royal's Alma of the Rancho 176344 | F | 12 | May | 340.2 | 3.97 | 13.51 | | |
| s. Royal of the Rancho 74134 | | | | | | | | |
| d. Alma of the Rancho 121281 A. R. 17638 | | | | | | | | |
| Royal's Melissa of the Rancho 214481 | G | 238 | May | 719.7 | 5.25 | 37.78 | 5788.3 | 294.50 |
| Royal's Sunkist of the Rancho 222000 | G | 109 | May | 882.4 | 4.69 | 41.38 | 3309.9 | 146.83 |
| Royal Verna of the Rancho 218587 | G | 163 | May | 601.8 | 4.50 | 27.08 | 3489.6 | 155.23 |
| Silverwood's Golden Lady 97390 | A | 105 | May | 1272.7 | 3.81 | 48.49 | 4529.2 | 172.14 |
| *Silverwood's Verbena 129756 | A | 31 | May | 1543.9 | 3.51 | 54.19 | | |
| s. Brookmead's Banner 36207 A. R. | | | | | | | | |
| d. Silverwood's Charity 97178 A. R. 13138 | | | | | | | | |
| Starlight of the Rancho 127030 | A | 160 | May | 1410.9 | 4.16 | 58.69 | 8244.1 | 341.14 |
| Twinkle Star of the Rancho 172578 | D | 333 | May | 974.3 | 4.31 | 41.99 | 11693.3 | 511.40 |
| Wedgemere Silvia 132010 | C | 354 | Feb | 878.6 | 4.82 | 42.35 | | |
| | | 365 | Mar | 351.4 | 4.82 | 16.94 | 15070.4 | 648.7 |
| White Face Kathryn Jane of the Rancho 170359 | G | 365 | May | 613.6 | 5.58 | 34.24 | 8212.2 | 401.8 |
| Yeoman's Mixter Empress 124205 | A | 359 | May | 653.5 | 5.51 | 36.01 | 10957.2 | 527.76 |

**BRENNAN, WILLIAM, SPINNERVILLE STOCK FARM, ILION, N. Y.**

| | | | | | | | | |
|---|---|---|---|---|---|---|---|---|
| Linda Girl of Woodside 124841 | A | 271 | May | 766.8 | 6.98 | 53.52 | | |
| | | 301 | June | 439.9 | 7.48 | 32.90 | 9499.3 | 478.56 |

**BREWER, H. D., ARD-NA-CLACHAN FARM, SHREWSBURY, MASS.**

| | | | | | | | | |
|---|---|---|---|---|---|---|---|---|
| Halfred Farms Twilight 111880 | A | 365 | May | 506.8 | 4.48 | 22.70 | 14732.5 | 712.1 |
| Homestead Rose Cherub 155645 | E | 304 | May | 656.9 | 5.13 | 33.70 | 7268.8 | 353.99 |
| Imp. Lily Darling of La Mare 93710 | A | 96 | May | 1010.4 | 4.86 | 49.11 | 3298.1 | 160.91 |
| Mixter Farm Judith 151346 | C | 204 | May | 935.7 | 5.54 | 51.84 | 6709.7 | 338.76 |
| Mixter Golden Feather 151354 | D | 329 | May | 1092.1 | 5.14 | 56.13 | 12341.4 | 593.49 |
| Red Echo Gold Glass 171038 | A | 95 | May | 1343.2 | 4.70 | 63.13 | 4112.9 | 181.00 |

**BREWSTER, GEORGE S., "FAIRLEIGH," OYSTER BAY, N. Y.**

| | | | | | | | | |
|---|---|---|---|---|---|---|---|---|
| *Florando's Pride of Fairleigh 166168 | E | 18 | June | 723.7 | 4.12 | 29.82 | | |
| s. Champion's Florando 82194 | | | | | | | | |
| d. Wizard's Heroine of Fairleigh 122164 | | | | | | | | |
| Rock Elf of Fairleigh 123986 | A | 238 | June | 1244.6 | 4.77 | 59.37 | 11707.8 | 571.29 |
| Water Lily of Fairleigh 182414 | G | 48 | June | 1040.2 | 4.73 | 49.20 | 1671.9 | 78.07 |

**BRIGGS, HELEN R., ASHLAND FARM, YARDLEY, PA.**

| | | | | | | | | |
|---|---|---|---|---|---|---|---|---|
| †Fritzlyn Betty 141068 | C | 61 | June | 1236.4 | 4.40 | 54.40 | 2504.8 | 109.58 |

**BRIGGS, MARY S., ASHLAND FARM, YARDLEY, PA.**

| | | | | | | | | |
|---|---|---|---|---|---|---|---|---|
| †Florham Midget 142034 | C | 61 | June | 1079.1 | 4.63 | 49.96 | 2253.9 | 106.94 |

**BROWNING, P. W., MOUGHON FARM, RIVERDALE, MD.**

| | | | | | | | | |
|---|---|---|---|---|---|---|---|---|
| Fairy Flower of Moughon 151283 | D | 45 | May | 1531.7 | 3.81 | 58.36 | 2085.3 | 83.05 |

**BUCKLEY, H. H., CATHEDRAL FARMS, ONEONTA, N. Y.**

| | | | | | | | | |
|---|---|---|---|---|---|---|---|---|
| Africander's Cathedral Queen 146980 | E | 344 | May | 900.6 | 6.08 | 54.76 | | |
| | | 365 | June | 589.0 | 5.49 | 32.34 | 11509.8 | 589.2 |
| Cathedral Bessie 180498 | G | 109 | May | 983.6 | 5.55 | 54.59 | | |
| | | 139 | June | 918.0 | 5.35 | 48.93 | 4350.1 | 227.40 |
| Cathedral Polly 121755 | A | 360 | May | 835.0 | 5.74 | 47.93 | | |
| | | 365 | June | 131.9 | 5.74 | 7.57 | 14146.5 | 724.9 |
| Cathedral Sybil 180499 | G | 84 | May | 901.4 | 6.55 | 59.04 | | |
| | | 114 | June | 844.6 | 5.94 | 50.17 | 3299.4 | 196.21 |
| Masher's May Rose of Dellwood 90987 | A | 225 | May | 930.2 | 5.47 | 50.88 | | |
| | | 255 | June | 655.9 | 4.71 | 30.89 | 9644.5 | 493.75 |

**BUCKLIN, WALTER S., BUCKLIN FARM, NEW LONDON, N. H.**

| | | | | | | | | |
|---|---|---|---|---|---|---|---|---|
| Bucklin's Beatrice 172734 | F | 100 | June | 669.9 | 6.14 | 41.13 | 2254.4 | 131.95 |
| Bucklin's Benita 159917 | D | 219 | June | 414.4 | 5.45 | 22.58 | 3911.4 | 209.55 |
| †Bucklin's Bettina 171702 | F | 254 | June | 405.6 | 5.79 | 23.48 | 3641.6 | 190.67 |
| †Bucklin's Buttercup 158930 | F | 277 | June | 519.6 | 5.77 | 29.98 | 4869.2 | 266.73 |

**BURDEN, HENRY, LONGVIEW FARMS, CAZENOVIA, N. Y.**

| | | | | | | | | |
|---|---|---|---|---|---|---|---|---|
| Gem of Eastside 122547 | A | 120 | May | 725.4 | 5.90 | 42.80 | | |
| | | 150 | June | 630.1 | 5.96 | 37.55 | 3874.9 | 235.32 |
| Laddie's Anvonette of Longview 210350 | G | 212 | May | 544.6 | 5.36 | 29.19 | | |
| | | 242 | June | 588.9 | 5.10 | 30.03 | 4585.5 | 238.84 |
| Margaret of Home Acres 138542 | B | 203 | May | 666.0 | 6.65 | 44.29 | | |
| | | 233 | June | 744.3 | 6.10 | 45.40 | 5779.7 | 349.06 |
| Pomona of Longview 125253 | A | 130 | May | 748.9 | 5.89 | 44.11 | | |
| | | 160 | June | 710.6 | 5.58 | 39.65 | 4614.2 | 278.78 |
| Prudence of Longview 160435 | G | 365 | May | 129.1 | 5.98 | 7.72 | 8397.9 | 449.8 |

**BURGE, GEORGE C., JR., MIDDLETOWN, DEL.**

| | | | | | | | | |
|---|---|---|---|---|---|---|---|---|
| †Peerless Queen of Xmas 185489 | G | 30 | May | 1010.5 | 3.82 | 38.60 | | |
| | | 60 | June | 932.6 | 4.17 | 38.89 | 1943.1 | 77.49 |
| s. Breidablik Notable 63665 | | | | | | | | |
| d. Peerless Blanche of Rockstone 96714 | | | | | | | | |

**BURTON, DONALD, ELDERWOOD FARM, EAGLE, WIS.**

| | | | | | | | | |
|---|---|---|---|---|---|---|---|---|
| Elaine of Elderwood 175480 | G | 280 | May | 670.3 | 6.20 | 41.56 | 6452.7 | 345.43 |

**BURTON, ROY, ELDERWOOD FARM, EAGLE, WIS.**

| | | | | | | | | |
|---|---|---|---|---|---|---|---|---|
| †Betsy of Elderwood 183667 | G | 131 | Feb | 515.7 | 5.90 | 30.43 | | |
| | | 162 | Mar | 557.9 | 5.91 | 32.97 | | |
| | | 192 | Apr | 503.4 | 5.99 | 30.15 | | |
| | | 223 | May | 512.4 | 5.40 | 27.67 | 4238.8 | 226.04 |
| Dawn of Elderwood 168888 | F | 243 | May | 654.4 | 5.92 | 38.74 | 5344.5 | 293.11 |

**CADWALADER, DOROTHY E., CHESTNUTWOLD FARM, WAYNE, PA.**

| | | | | | | | | |
|---|---|---|---|---|---|---|---|---|
| Carrie's Waverley 143615 | C | 164 | June | 1013.5 | 5.10 | 51.69 | 5839.7 | 268.79 |
| Chestnutwold Peggy Jane 178277 | G | 169 | June | 996.7 | 5.06 | 50.43 | 5938.2 | 262.62 |

**CALDWELL, R. B., HAZELWOOD FARMS, CHESTER, S. C.**

| | | | | | | | | |
|---|---|---|---|---|---|---|---|---|
| Hazelwood Belle 152491 | D | 268 | June | 683.3 | 4.97 | 33.96 | 6610.7 | 349.15 |
| *Hazelwood Romance 149385 | C | 2 | Apr | 84.2 | 5.12 | 4.31 | | |
| | | 33 | May | 1384.6 | 5.12 | 70.89 | | |
| | | 63 | June | 1227.9 | 4.71 | 57.83 | 2696.7 | 133.03 |
| s. Imp. Governor II. of Les Grantes 45452 A. R. | | | | | | | | |
| d. Lady Marie of Brice Farm 102150 A. R. 16217 | | | | | | | | |
| Hazelwood Rose 169972 | F | 233 | June | 538.9 | 6.22 | 33.52 | 5072.4 | 294.31 |
| Hazelwood's Clara 210211 | G | 133 | June | 740.6 | 4.76 | 35.25 | 3613.7 | 174.63 |
| Hazelwood's Daisy 210212 | G | 2 | May | 68.3 | 3.89 | 2.66 | | |
| | | 32 | June | 1101.7 | 3.89 | 42.86 | 1170.0 | 45.52 |
| s. Gallant Cavalier 83960 | | | | | | | | |
| d. Hazelwood Countess 155382 A. R. 18475 | | | | | | | | |
| Hazelwood's Marion 187027 | G | 124 | June | 867.4 | 4.61 | 39.99 | 3725.7 | 181.58 |
| Hazelwood Violet 174231 | F | 114 | June | 830.0 | 5.07 | 42.08 | 3235.4 | 180.36 |

**CALVERT, GEORGE H., STONY HILL FARMS, GLENSHAW, PA.**

Stony Hill Lyndora 170337 C 179 May [illegible]

s. Langwater Forement 30101 A. R.

**CALVERT, GEORGE H., STONY HILL FARMS, GLENSHAW, PA.**

| | | | | | | | | |
|---|---|---|---|---|---|---|---|---|
| Stony Hill Lyndora 170337 | G | 178 | May | 844.8 | 6.55 | 55.33 | | |
| | | 208 | June | 760.2 | 5.69 | 43.26 | 5806.2 | 296.68 |

**CANDLER, JOHN S., MILEYBRIGHT GUERNSEY FARM, DECATUR, GA.**

| | | | | | | | | |
|---|---|---|---|---|---|---|---|---|
| *Appletree Point May 157047 | D | 31 | Mar | 1283.9 | 3.97 | 50.97 | | |
| | | 61 | Apr | 1203.3 | 3.63 | 43.68 | | |
| | | 92 | May | 1197.3 | 3.85 | 46.10 | | |
| | | 122 | June | 1096.5 | 3.88 | 42.54 | 4781.0 | 183.29 |
| s. Pencoyd's Secret Marose 48332 A. R. | | | | | | | | |
| d. Imp. Rose's May VI. 78864 | | | | | | | | |
| Imp. Cherranthia 74505 | A | 255 | June | 963.8 | 4.41 | 42.50 | 11715.9 | 453.20 |
| Imp. Cosy VI. of the Vauxbelets 41654 | A | 161 | June | 1158.3 | 4.09 | 47.37 | 7596.4 | 297.29 |
| Cosy's May Rose of Cress Lawn 126038 | A | 27 | Apr | 1045.5 | 4.10 | 42.87 | | |
| | | 58 | May | 1189.8 | 4.10 | 48.78 | | |
| | | 88 | June | 1061.9 | 4.27 | 45.34 | 3297.2 | 136.99 |
| s. Laddie of Cress Lawn 49207 | | | | | | | | |
| d. Imp. Cosy VI. of the Vauxbelets 41654 A. R. 17508 | | | | | | | | |
| Glenwood's Rena of Anderson Farms 191246 | E | 122 | June | 951.9 | 4.09 | 38.93 | 4697.5 | 180.73 |
| Mabel Sequel of Shoop Avenue 121582 | A | 116 | June | 1097.1 | 3.53 | 38.73 | 4770.9 | 165.18 |
| Mileybright's Lancastrian Mabel 180201 | G | 143 | June | 1009.1 | 4.13 | 41.68 | 5573.5 | 209.15 |
| Mistress Pallotta 126980 | A | 223 | June | 963.5 | 4.78 | 46.06 | 8275.0 | 412.48 |
| Murrel May of Mara Alva 179750 | B | 312 | June | 664.7 | 4.35 | 28.91 | 10059.1 | 437.49 |
| Imp. Osceola Mermaid 123866 | A | 73 | June | 1326.5 | 3.70 | 49.08 | 3106.7 | 115.48 |
| Peerless Valerine 97182 | A | 91 | June | 1109.5 | 3.57 | 39.61 | 3452.8 | 128.32 |
| Imp. Vern of Vale View 143231 | C | 365 | June | 120.1 | 3.85 | 4.62 | 10940.7 | 478.0 |

**CASSATT, E. B., EST., CHESTERBROOK FARM, BERWYN, PA.**

| | | | | | | | | |
|---|---|---|---|---|---|---|---|---|
| Cocktail 165629 | E | 66 | June | 1041.2 | 4.64 | 48.31 | 2211.8 | 103.03 |
| Florence Hyacinth Queen 176773 | G | 15 | May | 469.0 | 4.38 | 20.54 | | |
| | | 45 | June | 1091.5 | 4.38 | 47.81 | 1560.5 | 68.35 |
| s. Violet of Theodora's Noble of Buttonwood 80922 | | | | | | | | |
| d. Florence Queen 2d 139104 | | | | | | | | |
| Florence Nightingale 64576 | A | 71 | June | 755.3 | 4.89 | 36.93 | 1847.6 | 92.53 |
| Florence Queen 72221 | A | 83 | June | 978.4 | 4.99 | 48.82 | 2799.2 | 132.84 |
| Hot Porridge 125959 | A | 66 | June | 987.3 | 4.98 | 49.17 | 2171.9 | 108.72 |
| Hot Toddy 113356 | A | 122 | June | 1125.4 | 5.59 | 62.91 | 5102.0 | 261.19 |
| Noble's Honor 187492 | G | 81 | June | 913.2 | 3.63 | 33.15 | 2524.7 | 89.75 |
| Queen Hyacinth 187491 | G | 29 | May | 680.7 | 4.73 | 32.20 | | |
| | | 59 | June | 710.0 | 4.73 | 33.58 | 1390.7 | 65.78 |
| s. Violet of Theodora's Noble of Buttonwood 80922 | | | | | | | | |
| d. Princess Florodora 128339 | | | | | | | | |
| Royal Robe 165628 | E | 72 | June | 1106.9 | 4.43 | 49.04 | 2675.1 | 121.12 |
| Violet Butterscotch 184631 | G | 77 | June | 1098.4 | 4.14 | 45.47 | 2863.1 | 121.88 |
| Violet Hyacinth 184630 | G | 26 | May | 864.6 | 4.66 | 40.29 | | |
| | | 56 | June | 1014.9 | 4.60 | 46.69 | 1879.5 | 86.98 |
| s. Violet of Theodora's Noble of Buttonwood 80922 | | | | | | | | |
| d. Nightgown 105810 | | | | | | | | |

**CAUMSETT FARM, HUNTINGTON, N. Y.**

| | | | | | | | | |
|---|---|---|---|---|---|---|---|---|
| Bonnie Ann 92194 | A | 365 | May | 142.3 | 5.16 | 7.34 | 11719.9 | 547.1 |
| *Brooklandwood Lady Love 124574 | A | 31 | May | 1360.4 | 5.31 | 72.24 | | |
| | | 61 | June | 1366.9 | 5.21 | 71.22 | 2727.3 | 143.46 |
| s. Audacity of Edgemoor 54840 A. R. | | | | | | | | |
| d. Lady Low's Irene of Richland 58639 A. R. 9616 | | | | | | | | |
| *Foremost's Beautiful Belle 145390 | C | 24 | Apr | 1167.9 | 5.19 | 60.61 | | |
| | | 55 | May | 1601.1 | 4.54 | 72.69 | | |
| | | 85 | June | 1454.5 | 5.09 | 74.03 | 4223.5 | 207.33 |
| s. Langwater Foremost 39191 A. R. | | | | | | | | |
| d. Mona Belle 3d 79530 | | | | | | | | |
| *Gerar Pride of Birth 121750 | A | 8 | Apr | 390.0 | 3.86 | 15.05 | | |
| | | 39 | May | 1864.2 | 3.86 | 71.96 | | |
| | | 69 | June | 1688.6 | 4.75 | 80.21 | 3942.8 | 167.22 |
| s. Langwater Royal 4th 19331 A. R. | | | | | | | | |
| d. Pride of Birth 18443 A. R. 641 | | | | | | | | |
| Lone Pine Delilah 168046 | G | 223 | May | 996.9 | 4.72 | 47.05 | | |
| | | 253 | June | 952.3 | 4.77 | 45.42 | 8405.9 | 410.24 |
| Imp. Mascot's Bountiful of Albamont 110223 | A | 362 | May | 1229.4 | 4.52 | 55.57 | | |
| | | 365 | June | 120.4 | 4.52 | 5.44 | 16073.0 | 699.5 |
| Mixter Farm Rosalind 124630 | A | 212 | May | 1252.9 | 5.20 | 65.15 | | |
| | | 242 | June | 1171.2 | 5.55 | 65.00 | 10236.4 | 534.06 |
| Westview Lotus Flower 169065 | D | 30 | Apr | 1465.7 | 5.74 | 84.13 | | |
| | | 61 | May | 1610.4 | 4.60 | 74.08 | | |
| | | 91 | June | 1418.5 | 5.66 | 80.29 | 4494.6 | 238.50 |
| s. Dolly Bloom's Ingleside King of the May 32407 A. R. | | | | | | | | |
| d. Westview Yvette 114673 A. R. 15384 | | | | | | | | |

**CHAMPLIN, WILLIAM H., CHAMPLIN FARM, ROCHESTER, N. H.**

| | | | | | | | | |
|---|---|---|---|---|---|---|---|---|
| Birchfield Annette 157075 | D | 66 | Apr | 649.5 | 5.21 | 33.84 | 1493.5 | 84.06 |
| Flos of Elm Crest 142642 | B | 3 | Mar | 49.2 | 4.08 | 2.01 | | |
| | | 33 | Apr | 747.0 | 4.08 | 30.48 | | |
| | | 64 | May | 725.8 | 3.80 | 27.58 | 1522.0 | 60.07 |
| s. Forest Dale Hoover 52303 | | | | | | | | |
| d. Snowball of Elm Crest 76624 | | | | | | | | |
| Greyholme's Choisie 180331 | G | 23 | Mar | 569.8 | 4.61 | 26.27 | | |
| s. Grassland Youbass' Sequel 83658 | | | | | | | | |
| d. Imp. Choisie des Simons 143230 A. R. 18143 | | | | | | | | |
| Maggie of Crystal Spring 94951 | A | 196 | Apr | 605.8 | 5.16 | 31.26 | | |
| | | 227 | May | 545.0 | 4.78 | 26.05 | 5994.3 | 277.22 |

**CHATHAM, THURMOND, KLONDIKE FARM, ELKIN, N. C.**

| | | | | | | | | |
|---|---|---|---|---|---|---|---|---|
| †Beatrice S. of Edgewood 69067 | A | 92 | June | 986.3 | 4.20 | 41.42 | 3430.2 | 148.76 |
| †Bessie of Cornwell 80802 | A | 61 | June | 922.3 | 4.38 | 40.40 | 1902.1 | 80.87 |
| †Imp. Countess of Guernsey Home Farm 83873 | A | 102 | June | 889.1 | 4.44 | 39.48 | 3330.2 | 150.10 |
| †Imp. Dairymaid II. of Les Nicolles 105559 | A | 167 | June | 781.0 | 5.38 | 42.02 | 5221.7 | 250.58 |
| †Lady of the Swamp 121658 | A | 40 | June | 1050.2 | 5.35 | 56.19 | 1374.6 | 71.02 |
| †Riegel's Anna Belle 180631 | G | 133 | May | 751.9 | 4.88 | 36.69 | | |
| | | 163 | June | 702.7 | 4.45 | 31.27 | 3903.9 | 180.32 |

**CLARK, D. F., RIVERSIDE STOCK FARM, POSKIN, WIS.**

| | | | | | | | | |
|---|---|---|---|---|---|---|---|---|
| Arba Lady of City Home Farm 122093 | A | 365 | June | 173.5 | 5.14 | 8.92 | 9768.2 | 532.6 |
| Chilmark's New Year's Lilly of Poskin 119241 | A | 353 | June | 73.2 | 5.72 | 4.19 | | |
| | | | | 672.6 | 5.09 | 34.24 | | |
| | | 365 | July | 380.1 | 4.26 | 16.19 | 11265.0 | 496.2 |
| June of Poskin 110575 | A | 365 | June | 255.3 | 6.36 | 16.24 | 11601.9 | 618.0 |

**CLARK, GEORGE P., HORSE SHOE FALLS FARMS, SHANNOCK, R. I.**

| | | | | | | | | |
|---|---|---|---|---|---|---|---|---|
| Mixter Golden Susie 166702 | F | 365 | June | 598.0 | 5.50 | 32.89 | 9159.6 | 454.4 |
| Mixter Lois 166730 | G | 248 | June | 902.9 | 5.15 | 46.50 | 8011.0 | 384.56 |
| Mixter Royal Fern 166720 | G | 321 | June | 853.8 | 4.61 | 39.36 | 10676.2 | 457.43 |
| *Mixter Royal Flora 166704 | E | 25 | Apr | 999.8 | 5.32 | 53.19 | | |
| | | 56 | May | 1228.1 | 4.69 | 57.60 | | |
| | | 86 | June | 1105.6 | 5.12 | 56.61 | 3333.5 | 167.40 |
| s. Mixter May Royal 65203 A. R. | | | | | | | | |
| d. Mixter Flora 87592 | | | | | | | | |
| Yeoman's Mixter Mayflower 166683 | E | 365 | June | 186.0 | 5.03 | 9.36 | 10535.4 | 507.9 |

**CLEMSON AGRICULTURAL COLLEGE, CLEMSON COLLEGE, S. C.**

| | | | | | | | | |
|---|---|---|---|---|---|---|---|---|
| Golden Ann of the Flats 121592 | A | 269 | June | 590.9 | 5.86 | 34.63 | 6925.0 | 380.15 |
| Golden Ann's Beauty 152017 | E | 293 | June | 645.3 | 5.95 | 38.40 | 8517.5 | 477.37 |
| Golden May King's Dot 152018 | E | 220 | June | 218.4 | 6.08 | 13.28 | 4986.4 | 246.83 |

**CLEVELAND, CHARLES D., SUNNYBROOK FARM, EATONTOWN, N. J.**

| | | | | | | | | |
|---|---|---|---|---|---|---|---|---|
| Alamana of Upper Freehold 2d 198667 | A | 339 | Apr | 509.8 | 6.02 | 30.69 | | |
| | | 365 | May | 462.8 | 6.02 | 27.86 | 8835.7 | 472.5 |
| Itchen Governess of Mapleton 116921 | A | 98 | Apr | 1534.7 | 4.35 | 66.76 | 5017.2 | 220.99 |
| Sunnybrook Noble Lady 175563 | G | 243 | Apr | 940.9 | 5.61 | 52.78 | 8542.5 | 414.96 |

**COGGSHALL, L. L., MAPLE GLEN FARMS, LOCKE, N. Y.**

| | | | | | | | | |
|---|---|---|---|---|---|---|---|---|
| Maple Glen Frostella 137397 | C | 321 | May | 642.2 | 4.68 | 30.05 | 7504.4 | 346.57 |

**CONKLE, C. & HULIT, H. S., WINDING BROOK FARM, MANSFIELD, OHIO.**

| | | | | | | | | |
|---|---|---|---|---|---|---|---|---|
| †Dimple Pearl of Provident Hill 82260 | A | 24 | May | 1030.0 | 3.65 | 37.60 | | |
| s. Myrtle's Diamond 30277 | | | | | | | | |
| d. Dimple Pearl 34821 | | | | | | | | |
| †Edith of Provident Hill 124820 | A | 23 | Apr | 853.0 | 4.35 | 37.11 | | |
| | | 54 | May | 1103.3 | 4.35 | 47.99 | 1956.3 | 85.10 |
| s. Baby Glenwood's Major 58932 | | | | | | | | |
| d. Pearl Bloom 57832 | | | | | | | | |

**CONWAY, WILLIAM, SPARKS, MD.**

| | | | | | | | | |
|---|---|---|---|---|---|---|---|---|
| Glencairne Prize Girl 159677 | E | 24 | Apr | 735.9 | 4.84 | 35.62 | | |
| | | 55 | May | 1124.0 | 4.84 | 54.40 | 1859.9 | 90.20 |
| s. Glencairne Red Warrior 72815 | | | | | | | | |
| d. Queen's Prize of Glencairne 126029 | | | | | | | | |

**CORNELL UNIVERSITY, ITHACA, N. Y.**

| | | | | | | | | |
|---|---|---|---|---|---|---|---|---|
| Le Cheminant Googee 158488 | E | 144 | June | 640.6 | 4.54 | 29.08 | 3488.0 | 170.17 |
| Triple Query 122376 | A | 84 | June | 1952.6 | 4.21 | 82.20 | 5176.5 | 244.43 |

**COX, LOUIS S., RANDOT FARM, METHUEN, MASS.**

| | | | | | | | | |
|---|---|---|---|---|---|---|---|---|
| Imp. Duchess of the Trigale 150541 | A | 193 | June | 933.6 | 4.19 | 39.12 | 6990.9 | 282.99 |
| Edgerton's Belle 91126 | A | 273 | June | 756.6 | 5.29 | 40.02 | 7584.3 | 424.78 |
| Edgerton's Dorlis 93235 | A | 348 | June | 867.3 | 5.25 | 45.53 | 10719.6 | 550.16 |
| May Bell of Crystal Spring 94949 | A | 181 | June | 1037.0 | 4.21 | 43.66 | 7741.0 | 319.42 |
| Randot Glory 3d 214280 | G | 116 | June | 893.8 | 4.74 | 42.37 | 3786.4 | 174.56 |
| Randot Glow 2d 176634 | B | 74 | June | 1289.0 | 4.06 | 52.33 | 3111.2 | 136.15 |

**CRAWFORD, D. F., ROSELEA FARM, CORAOPOLIS, PA.**

| | | | | | | | | |
|---|---|---|---|---|---|---|---|---|
| Itchen's Irene of Mapleview 130029 | B | 349 | June | 494.8 | 4.49 | 22.22 | 11089.1 | 554.22 |

**CROCKER, EARL D., BELLMATH FARMS, SENNETT, N. Y.**

| | | | | | | | | |
|---|---|---|---|---|---|---|---|---|
| Bellmath Della Aggie 167921 | G | 365 | May | 588.9 | 5.81 | 34.22 | 9148.4 | 442.3 |

**CROCKER, H. C. & SON, BELLMATH FARMS, SENNETT, N. Y.**

| | | | | | | | | |
|---|---|---|---|---|---|---|---|---|
| †Bellmath Della Selma 171424 | F | 30 | Apr | 1092.3 | 4.55 | 49.70 | | |
| | | 61 | May | 1218.6 | 4.74 | 57.76 | 2310.9 | 107.46 |
| s. Truella's Jim of Bellmath 66547 | | | | | | | | |
| d. Liberty Girl of Bellmath 88783 A. R. 11916 | | | | | | | | |
| †Bellmath Lleda Glenwood 185188 | G | 182 | May | 729.9 | 5.39 | 39.34 | 4401.0 | 245.54 |
| Bellmath Rena 180597 | G | 182 | May | 802.4 | 5.64 | 45.26 | 4793.6 | 252.36 |

**DAHL, G. M., HEAD RIVER FARM, SMITHTOWN, N. Y.**

| | | | | | | | | |
|---|---|---|---|---|---|---|---|---|
| †Imp. Lassie of the Camp 214446 | E | 138 | May | 842.3 | 5.70 | 48.01 | 3981.1 | 208.40 |

**DANE, ERNEST B., "LONGWOOD," CENTER HARBOR, N. H.**

| | | | | | | | | |
|---|---|---|---|---|---|---|---|---|
| Anemone of Roughwood 160661 | F | 329 | June | 861.9 | 6.05 | 52.14 | 10879.2 | 585.26 |
| Charmion of Longwood 114216 | A | 68 | June | 1087.4 | 5.20 | 56.54 | 2427.9 | 121.29 |
| Demonstrator's Amethyst of Longwood 133317 | A | 100 | June | 1094.5 | 5.95 | 65.12 | 3960.5 | 218.46 |
| Demonstrator's Brilliant of Roughwood 151654 | E | 273 | June | 867.0 | 5.35 | 46.38 | 8191.1 | 414.88 |
| Demonstrator's Turquoise of Longwood 142106 | B | 79 | June | 1188.9 | 4.91 | 58.37 | 3126.3 | 146.48 |

**DAVIS, J. F., WILLOW LANE FARM, LIVINGSTON, WIS.**

| | | | | | | | | |
|---|---|---|---|---|---|---|---|---|
| Imp. Adelta of Willow Lane 104283 | A | 163 | May | 1081.2 | 5.23 | 56.55 | 6196.8 | 305.17 |
| Amy of Willow Lane 117956 | A | 163 | May | 1158.8 | 3.78 | 43.80 | 7136.0 | 280.83 |
| Augusta of Willow Lane 120015 | A | 91 | Apr | 1083.2 | 4.84 | 52.43 | | |
| | | 122 | May | 984.4 | 5.04 | 49.61 | 4411.7 | 207.34 |
| Imp. Stella of Willow Lane 100163 | A | 91 | May | 1027.6 | 4.72 | 48.50 | 3191.4 | 147.92 |
| Sylvia of Willow Lane 136379 | B | 163 | May | 989.6 | 5.06 | 50.07 | 5564.7 | 289.97 |

**DAVIS, S. P., ARLINGTON, WASH.**

| | | | | | | | | |
|---|---|---|---|---|---|---|---|---|
| †Rose's Barney Hope 138531 | C | 203 | May | 865.1 | 4.65 | 40.23 | | |
| | | 233 | June | 596.3 | 5.23 | 31.19 | 6752.9 | 333.29 |
| †Rose's Bonny French Gift 157091 | E | 144 | May | 877.6 | 4.95 | 43.44 | | |
| | | 174 | June | 727.0 | 5.30 | 38.53 | 4945.9 | 224.13 |

**DAVIS, WESTMORELAND, MORVEN PARK FARM, LEESBURG, VA.**

| | | | | | | | | |
|---|---|---|---|---|---|---|---|---|
| Morven's Lady Senor 187648 | G | 273 | June | 892.0 | 4.64 | 41.39 | 8597.6 | 386.97 |
| Morven's Nightingale 187644 | F | 212 | June | 765.8 | 3.92 | 30.02 | 6314.0 | 240.77 |
| Morven's Plaything 156710 | D | 273 | June | 601.4 | 5.64 | 33.92 | 7485.3 | 356.12 |

**DAY, BERTHA H., SUNFLOWER FARM, PARADISE, PA.**

| | | | | | | | | |
|---|---|---|---|---|---|---|---|---|
| †Beechwood Janice Meredith 184621 | G | 122 | June | 652.7 | 4.06 | 26.50 | 2930.5 | 118.04 |
| †Beechwood Lady Argenta 179838 | G | 105 | June | 653.7 | 4.55 | 29.74 | 2536.4 | 112.45 |
| †Beechwood Princess Lena 182384 | G | 112 | June | 585.7 | 5.01 | 29.34 | 2413.6 | 106.96 |

**DEAN, GEORGE E., HAVENHILLS FARM, ALBION, MICH.**

| | | | | | | | | |
|---|---|---|---|---|---|---|---|---|
| Fern of Haven Hills Farms 197098 | G | 277 | June | 735.0 | 5.63 | 41.38 | 7323.8 | 398.71 |
| Gilmore's Diamond Dew 157648 | F | 357 | June | 1217.4 | 4.68 | 56.97 | 15483.2 | 757.12 |
| †May King's May of Valley View 224814 | A | 78 | June | 1164.1 | 5.20 | 60.53 | 3244.4 | 159.28 |
| Queenie's Spotlight of Oronoko 145054 | B | 351 | June | 688.1 | 5.73 | 39.43 | 12591.5 | 632.94 |

**DEUEL, NORMA S., "LAZYLANDS," PENFIELD, N. Y.**

| | | | | | | | | |
|---|---|---|---|---|---|---|---|---|
| Highland Countess 150208 | D | 181 | Apr | 923.0 | 5.68 | 52.43 | 6482.1 | 353.37 |

**DILLON, CLARENCE, DUNWALKE FARM, BEDMINSTER, N. J.**

| | | | | | | | | |
|---|---|---|---|---|---|---|---|---|
| Imp. Buttercup of Beaulieu 190652 | A | 288 | May | 1064.6 | 5.82 | 61.96 | | |
| | | 318 | June | 925.0 | 5.65 | 52.26 | 12370.3 | 652.68 |
| Imp. Charmante's Queen of Clovelly 190670 | F | 163 | June | 1033.8 | 5.02 | 51.90 | 6495.4 | 286.30 |
| Imp. Dairymaid of Cornus Farm 190661 | E | 262 | June | 1119.7 | 4.00 | 44.79 | 11135.1 | 426.29 |
| Imp. Dunwalk Gem's Beauty 190667 | F | 31 | May | 1447.2 | 4.48 | 64.83 | | |
| | | 61 | June | 1352.0 | 4.74 | 64.08 | 2799.2 | 128.91 |
| s. Imp. Primrose's Butterfat 104967 | | | | | | | | |
| d. Gem's Beauty R. G. A. S. 14529 P. S. | | | | | | | | |
| Imp. Dunwalk Gem's Ruby 190666 | F | 194 | June | 1159.5 | 4.52 | 52.41 | 8024.2 | 361.25 |
| Imp. Flora IV. du Douvre 190660 | D | 303 | June | 1086.0 | 5.71 | 62.01 | 12417.9 | 661.36 |
| Imp. La Bonne of Cornus Farm 209574 | G | 205 | June | 1119.2 | 4.17 | 46.67 | 8169.5 | 357.34 |
| Imp. La Fleur du Jardin's Rosebud 182226 | F | 148 | June | 1007.1 | 5.77 | 58.11 | 5435.9 | 287.85 |

| | | | | | | | | | |
|---|---|---|---|---|---|---|---|---|---|
| Imp. Paulette III. of Duvaux 182227 | F | 17 | May | 588.3 | 4.35 | 25.59 | | | |
| | | 47 | June | 1163.6 | 4.35 | 50.62 | 1751.9 | 76.21 | |
| s. Imp. Primrose's Butterfat 104967 | | | | | | | | | |
| d. Paulette of Duvaux R. G. A. S. 18355 P. S. | | | | | | | | | |
| Imp. Polly IV. of the Videclins 182225 | F | 198 | June | 862.2 | 5.73 | 49.40 | 6470.0 | 323.10 | |
| Imp. Rose's Belle of Passee Villa II. 207100 | F | 127 | June | 1167.5 | 4.47 | 52.19 | 5138.2 | 224.57 | |
| Imp. Sweet Maggie IV. des Galliennes 190651 | A | 293 | June | 1299.5 | 5.02 | 65.23 | 13907.8 | 696.59 | |
| Imp. Zena of Les Rues Frairies 190665 | F | 136 | June | 913.5 | 5.14 | 46.95 | 4848.0 | 232.83 | |

**DILLON, D. FRANK, SHADOW FARM, LEOMINSTER, MASS.**

| | | | | | | | | | |
|---|---|---|---|---|---|---|---|---|---|
| Mixter Farm Oakleaf 124195 | A | 98 | June | 887.0 | 4.48 | 39.74 | 3442.8 | 140.51 | |
| Mixter Feather 106054 | A | 114 | June | 736.8 | 5.46 | 40.23 | 3388.0 | 178.89 | |
| Ultra Delta 117448 | A | 20 | Apr | 850.7 | 4.40 | 37.43 | | | |
| | | 51 | May | 1296.4 | 4.40 | 57.04 | 2147.1 | 94.47 | |
| s. Laverna's King Festa 49610 | | | | | | | | | |
| d. Boneffa of Maple Glen 54334 | | | | | | | | | |

**DOUGLAS, ELIZABETH, SPRING FARM, TILLY FOSTER, N. Y.**

| | | | | | | | | | |
|---|---|---|---|---|---|---|---|---|---|
| Governor II. of the Ruettes' Noblesse 178748 | G | 136 | June | 639.2 | 4.34 | 27.74 | 3336.6 | 151.88 | |
| †Governor II. of the Ruettes's Fanny 174140 | G | 221 | June | 577.8 | 4.85 | 28.02 | 5157.3 | 259.45 | |
| †Mayboy's Buttercup 89570 | A | 305 | June | 211.0 | 5.28 | 11.14 | 9073.3 | 447.6 | |
| Stadacona Delia 177850 | G | 122 | June | 614.7 | 4.38 | 26.92 | 2863.4 | 130.53 | |

**du PONT, PIERRE S., LONGWOOD FARMS, KENNETT SQUARE, PA.**

| | | | | | | | | | |
|---|---|---|---|---|---|---|---|---|---|
| Kitty Bloom 189878 | G | 19 | Apr | 702.2 | 3.78 | 26.54 | | | |
| | | 50 | May | 1126.6 | 4.51 | 50.81 | | | |
| | | 80 | June | 994.3 | 3.92 | 38.98 | 2823.1 | 116.33 | |
| s. Atamannsit Publican 85023 | | | | | | | | | |
| d. Molly of Mondamin 68312 A. R. 10611 | | | | | | | | | |
| Longwood Delight 119049 | A | 182 | May | 905.1 | 5.08 | 45.98 | | | |
| | | 212 | June | 840.8 | 4.78 | 40.19 | 7113.0 | 342.86 | |
| Longwood Nancy 93615 | A | 365 | May | 360.8 | 6.59 | 23.78 | 10451.6 | 605.9 | |
| Maple Queen's Jessie 158819 | G | 345 | May | 605.5 | 5.85 | 35.42 | | | |
| | | 365 | June | 346.5 | 5.85 | 20.27 | 8937.5 | 434.4 | |
| *Renowned Beauty 123412 | A | 9 | Mar | 327.2 | 4.40 | 14.40 | | | |
| | | 39 | Apr | 1296.1 | 4.40 | 57.03 | | | |
| | | 70 | May | 1300.8 | 4.99 | 64.91 | | | |
| | | 100 | June | 1069.2 | 4.81 | 51.43 | 3993.3 | 187.77 | |
| s. Glenora's Renown 69547 A. R. | | | | | | | | | |
| d. Longwood Beauty 96130 A. R. 12589 | | | | | | | | | |
| Renowned Dairy Maid 158820 | F | 299 | May | 733.3 | 5.52 | 40.48 | | | |
| | | 329 | June | 675.7 | 5.40 | 36.49 | 8815.3 | 465.83 | |
| Renowned Rowena 163244 | G | 273 | May | 607.1 | 5.79 | 35.15 | | | |
| | | 303 | June | 604.5 | 5.58 | 33.73 | 6862.7 | 363.33 | |

**EMERSON, I. E., BROOKLANDWOOD FARMS, BROOKLANDVILLE, MD.**

| | | | | | | | | | |
|---|---|---|---|---|---|---|---|---|---|
| Brooklandwood Gay Lady 147670 | C | 151 | June | 1248.2 | 4.14 | 51.68 | 6869.6 | 288.09 | |
| Brooklandwood Georgette 137965 | C | 104 | June | 1056.1 | 4.02 | 42.46 | 3999.4 | 164.43 | |
| Brooklandwood Golden Columbine 155763 | D | 31 | May | 1603.4 | 3.73 | 59.81 | | | |
| | | 61 | June | 1464.6 | 4.06 | 59.46 | 3068.0 | 119.27 | |
| s. Waddington King of the May 69669 A. R. | | | | | | | | | |
| d. Brooklandwood Columbine 126176 | | | | | | | | | |
| Brooklandwood Golden Favorite 155764 | D | 106 | June | 1068.3 | 5.00 | 53.42 | 3936.1 | 178.32 | |
| Brooklandwood Queen Ann 137963 | C | 164 | June | 876.5 | 5.46 | 47.86 | 5296.7 | 264.67 | |
| Brooklandwood Queen of the May 166025 | E | 193 | June | 688.6 | 4.78 | 32.92 | 5126.7 | 242.68 | |
| Cynthia of Glenmore 166453 | F | 360 | June | 842.2 | 4.84 | 40.76 | 10728.7 | 473.83 | |
| Equal's Lady Franklin 159815 | E | 150 | June | 1039.1 | 4.86 | 50.50 | 5761.4 | 241.84 | |
| Harvester's Pearl of Beall-mont 140073 | C | 365 | June | 864.6 | 4.65 | 40.20 | 13482.2 | 584.4 | |
| Jacqueminot's Daisy Bell 147674 | D | 138 | June | 984.8 | 4.54 | 44.71 | 5339.6 | 246.46 | |

**EMERY, MARY M., "RESTHAVEN," MADISONVILLE, OHIO.**

| | | | | | | | | | |
|---|---|---|---|---|---|---|---|---|---|
| Imp. Bessie V. of Les Mielles 175175 | F | 166 | June | 1260.0 | 3.58 | 45.11 | | | |
| Imp. Dairy Dolly's May 182379 | F | 89 | Apr | 969.9 | 5.29 | 51.31 | 6965.7 | 278.25 | |
| | | 120 | May | 1032.3 | 5.29 | 54.61 | | | |
| | | 150 | June | 1031.8 | 5.32 | 54.89 | 4538.6 | 236.75 | |
| Imp. Dairy Dolly's Primrose II. 182382 | G | 248 | June | 684.0 | 4.52 | 30.92 | | | |
| Imp. Osceola Golden Lily 162146 | F | 136 | May | 1160.2 | 4.48 | 51.98 | 6845.1 | 308.28 | |
| | | 166 | June | 1091.6 | 4.14 | 45.19 | 6267.7 | 277.71 | |
| Imp. Primrose of Bella 175156 | C | 198 | June | 1064.0 | 4.90 | 52.14 | 7480.9 | 344.08 | |

**ENDICOTT, JOHN, "BROOKWOOD," BIRMINGHAM, MICH.**

| | | | | | | | | | |
|---|---|---|---|---|---|---|---|---|---|
| Arelene of Alenedale 158765 | D | 131 | June | 872.0 | 5.43 | 47.35 | 3883.2 | 217.71 | |
| Blanche of Junipers 181008 | G | 67 | June | 849.0 | 5.40 | 45.85 | 1811.2 | 100.41 | |
| Brookwood Cynthia 182428 | G | 67 | June | 841.9 | 4.18 | 35.19 | 1813.1 | 78.01 | |
| Easter Lily of Endicott Farm 92448 | A | 56 | June | 1044.3 | 4.38 | 45.74 | 1869.4 | 78.17 | |
| Polly Willis of Hickory Grove 148775 | C | 131 | June | 1023.8 | 5.35 | 54.77 | 4674.5 | 286.43 | |
| Imp. Ruby of Grand Pre 150714 | B | 16 | May | 511.5 | 6.93 | 35.45 | | | |
| | | 46 | June | 939.0 | 6.93 | 65.07 | 1450.5 | 100.52 | |
| s. Juno of the Camp R. G. A. S. 4501 P. S. A. R. | | | | | | | | | |
| d. Choisie II. R. G. A. S. 12129 P. S. | | | | | | | | | |
| Imp. Weymouth's Glory II. 175152 | B | 107 | May | 923.9 | 4.66 | 43.05 | | | |
| | | 137 | June | 910.0 | 4.80 | 43.68 | 4736.6 | 216.12 | |

**ENSOR, WILMER C., COCKEYSVILLE, MD.**

| | | | | | | | | | |
|---|---|---|---|---|---|---|---|---|---|
| Clara of Highland 127651 | A | 162 | May | 840.7 | 4.54 | 38.17 | 4384.5 | 202.42 | |
| †Cora Chene of Montfaucon 159911 | E | 93 | Apr | 714.5 | 4.90 | 35.01 | | | |
| | | 124 | May | 744.9 | 4.62 | 34.41 | 3047.1 | 144.70 | |
| †Glen of Jennings Farm 92667 | A | 262 | May | 500.3 | 4.78 | 23.91 | 5309.5 | 264.84 | |
| †Hilda Cole of Montfaucon 125290 | A | 88 | May | 1337.3 | 4.45 | 59.51 | 3896.6 | 180.79 | |
| †Honorable Miss Anna Belle 149178 | D | 161 | May | 602.3 | 5.12 | 30.84 | 3820.4 | 187.79 | |

**ENTSMINGER, C. E., BEAR CANYON GUERNSEY FARM, OSO, WASH.**

| | | | | | | | | | |
|---|---|---|---|---|---|---|---|---|---|
| Jewell Dot 161612 | E | 122 | June | 524.3 | 5.45 | 28.57 | 2555.8 | 153.82 | |
| †Masher's Queen of the West 181075 | G | 91 | June | 851.0 | 4.71 | 40.08 | 2413.5 | 120.22 | |
| †Traveler's May Rose 172533 | G | 237 | June | 568.4 | 5.52 | 31.38 | 4267.6 | 261.05 | |
| †Traveler's Red Rose 166082 | G | 288 | June | 564.8 | 5.80 | 32.76 | 5097.2 | 308.31 | |
| †Traveler's Starlight 133604 | B | 212 | June | 877.5 | 4.82 | 42.30 | 6032.6 | 311.87 | |

**ERWIN BROS., SPRINGDALE FARM, BOWDIL, OHIO.**

| | | | | | | | | | |
|---|---|---|---|---|---|---|---|---|---|
| †Springdale Francis' Aline 184957 | G | 40 | June | 891.4 | 4.42 | 39.40 | 1175.2 | 54.30 | |
| Springdale May Aline 148584 | D | 283 | June | 820.6 | 6.52 | 53.50 | 8394.3 | 421.50 | |
| †Springdale May Lady 174263 | G | 150 | June | 756.0 | 5.21 | 39.30 | 3959.4 | 208.43 | |

**EVERETT & THOMPSON, "SUNKIST ACRES," BINGHAMTON, N. Y.**

| | | | | | | | | | |
|---|---|---|---|---|---|---|---|---|---|
| †Criterion's Polly of Farview 147875 | C | 118 | May | 1171.6 | 6.67 | 78.15 | | | |
| | | 148 | June | 704.9 | 4.89 | 34.47 | 5464.9 | 317.54 | |
| †Helen Dewing 159094 | D | 9 | Mar | 300.4 | 3.79 | 11.39 | | | |
| | | 39 | Apr | 1144.1 | 3.79 | 43.36 | | | |
| | | 70 | May | 1040.4 | 4.63 | 48.17 | | | |
| | | 100 | June | 965.7 | 4.12 | 39.79 | 3450.6 | 142.71 | |

s. Maple Glen's Oliver Twist 45077
d. Sybil's Princess 74232

| | | | | | | | | |
|---|---|---|---|---|---|---|---|---|
| †Hope of Trout Brook 102429 | A | 203 | May | 1012.4 | 5.58 | 56.49 | | |
| | | 233 | June | 965.6 | 4.72 | 45.58 | 7577.2 | 387.86 |
| †Pollyanna of Sunkist Acres 185685 | G | 16 | Apr | 396.9 | 4.97 | 19.73 | | |
| | | 47 | May | 911.3 | 4.97 | 45.29 | | |
| | | 77 | June | 892.5 | 4.48 | 39.98 | 2200.7 | 105.00 |

s. Fernbrook's Royal Knight 74102
d. Criterion's Polly of Farview 147875 A. R. 19322

| | | | | | | | | |
|---|---|---|---|---|---|---|---|---|
| †Sybil's Esther 192086 | E | 272 | May | 842.7 | 5.64 | 47.53 | | |
| | | 302 | June | 767.4 | 4.83 | 37.07 | 9156.9 | 467.45 |
| †Sybil's Ruth 98360 | A | 31 | May | 1291.6 | 5.43 | 70.13 | | |
| | | 61 | June | 1317.1 | 4.61 | 60.72 | 2608.7 | 130.85 |

s. Maple Glen's Oliver Twist 45077
d. Sybil of Forest Lake Farms 54484

**EWING, CHARLES, FORT LUPTON, COLO.**

| | | | | | | | | |
|---|---|---|---|---|---|---|---|---|
| †Leone's Lady 104940 | A | 120 | May | 952.0 | 4.10 | 39.03 | 3970.4 | 169.93 |
| †Pioneer Lenore 183321 | G | 120 | May | 738.9 | 5.51 | 40.71 | 3047.1 | 151.13 |
| †Red Rose of Pioneer 72553 | A | 106 | May | 1093.7 | 3.85 | 42.11 | 4286.8 | 183.02 |

**FARNSWORTH, MARION B., EXMOOR FARM, WESTON, MASS.**

| | | | | | | | | |
|---|---|---|---|---|---|---|---|---|
| Buttercup of Highland Grove Farm 121011 | A | 168 | June | 1397.9 | 4.79 | 66.96 | 8958.4 | 373.00 |

**FELTON, HERMAN L., BOAZ, WIS.**

| | | | | | | | | |
|---|---|---|---|---|---|---|---|---|
| †Gipsy's Avanell 170419 | F | 18 | Apr | 467.4 | 4.95 | 23.14 | | |
| | | 49 | May | 897.0 | 4.95 | 44.40 | | |
| | | 79 | June | 857.1 | 4.20 | 36.00 | 2221.5 | 103.54 |

s. Gay Lad of English Ridge 72604
d. Gipsy Bell Julian 83211

| | | | | | | | | |
|---|---|---|---|---|---|---|---|---|
| Idalade Julian 83210 | A | 108 | June | 1155.4 | 4.69 | 54.19 | 3959.1 | 173.56 |
| †Idalade's Trixie of Hillside 121176 | A | 88 | June | 1323.1 | 4.66 | 61.66 | 3670.4 | 149.26 |
| †Trixie's Juanita 170418 | F | 93 | June | 880.6 | 4.46 | 39.27 | 2529.5 | 117.15 |

**FETSCHER, ARTHUR E., ELGIN HEIGHTS GUERNSEY FARM, STEVENSVILLE, MONT.**

| | | | | | | | | |
|---|---|---|---|---|---|---|---|---|
| †Mollie of Ayersdale 95615 | A | 216 | June | 936.1 | 4.10 | 38.38 | 7249.9 | 314.89 |
| †Natalina's Easter Lily 137453 | B | 166 | June | 815.2 | 5.26 | 42.88 | 5377.0 | 285.24 |

**FIRESTONE, H. S., AKRON, OHIO.**

| | | | | | | | | |
|---|---|---|---|---|---|---|---|---|
| Jacqueminot's Jane Anne 102143 | A | 211 | June | 950.7 | 5.00 | 47.54 | 8106.4 | 372.77 |

**FISHER, JANON, "THE CAVES," ECCLESTON, MD.**

| | | | | | | | | |
|---|---|---|---|---|---|---|---|---|
| †May Ultra 76440 | A | 208 | June | 712.2 | 4.40 | 31.34 | 7325.0 | 304.79 |

**FLEMING, W. C., PARAMOUNT FARM, GREENSBORO, N. C.**

| | | | | | | | | |
|---|---|---|---|---|---|---|---|---|
| Golden Joy of Paramount 148747 | E | 362 | June | 619.9 | 5.26 | 32.61 | 8594.9 | 491.64 |
| Marshall's May Wort of Waddington 85387 | A | 27 | Apr | 1089.4 | 4.26 | 46.41 | | |
| | | 58 | May | 1393.0 | 4.62 | 64.36 | 2482.4 | 110.77 |

s. Windflower 3d's Marshall 25286 A. R.
d. Raider's May Wort 48110 A. R. 6020

| | | | | | | | | |
|---|---|---|---|---|---|---|---|---|
| Marshall's Sunrise of Paramount 124678 | A | 327 | June | 802.9 | 4.71 | 37.82 | 11131.5 | 568.59 |

**FLINN, RALPH E., BEECHWOOD FARMS, SHARPSBURG, PA.**

| | | | | | | | | |
|---|---|---|---|---|---|---|---|---|
| Conqueror's Rosemary of Cosquay 158188 | E | 263 | June | 614.3 | 4.97 | 30.53 | 6256.3 | 312.26 |

**FLINN, WILLIAM, EST., BEECHWOOD FARMS, SHARPSBURG, PA.**

| | | | | | | | | |
|---|---|---|---|---|---|---|---|---|
| *Beechwood Lady Surprise 175600 | E | 31 | May | 1308.0 | 4.66 | 60.95 | | |
| | | 61 | June | 1225.7 | 4.04 | 49.52 | 2533.7 | 110.47 |

s. Langwater Eastern King 63072 A. R.
d. Imp. De Garis Surprise II. 94344 A. R. 12191

| | | | | | | | | |
|---|---|---|---|---|---|---|---|---|
| Beechwood's Cornflower 149019 | D | 172 | June | 855.5 | 5.58 | 47.74 | 5228.3 | 277.36 |
| Beechwood's Zora 119155 | A | 102 | June | 1015.0 | 4.64 | 47.10 | 3516.1 | 157.93 |
| Foxburg's Betty 144813 | D | 303 | June | 634.4 | 6.20 | 39.33 | 7162.9 | 409.08 |
| Langwater Babette 127875 | B | 289 | June | 590.7 | 6.11 | 36.09 | 6465.9 | 421.69 |
| Princess Isabelle of Riverdale 115491 | A | 82 | June | 1803.1 | 3.89 | 70.14 | 4718.3 | 185.41 |

**FOOTE, F. W. & WOOD, F. S., MERRIFIELD, N. Y.**

| | | | | | | | | |
|---|---|---|---|---|---|---|---|---|
| Criterion's Elite of Bellview 60926 | A | 81 | May | 1139.6 | 4.99 | 56.87 | 3298.4 | 158.35 |
| Queen's Pet of Ridge Side 188857 | G | 68 | May | 861.4 | 4.44 | 38.25 | 1999.2 | 93.02 |

**FORSTER, WILLIAM H., ETHERSTON FARM, ERIE, PA.**

| | | | | | | | | |
|---|---|---|---|---|---|---|---|---|
| Etherston Generous 167051 | G | 242 | June | 813.0 | 4.67 | 37.97 | 7058.8 | 304.87 |
| Etherston Golden Sonia 161682 | G | 362 | June | 535.6 | 5.08 | 27.21 | 7752.1 | 372.56 |
| †Etherston May Rose 163012 | G | 298 | June | 538.4 | 5.75 | 30.96 | 6320.0 | 331.70 |
| Etherston Phoebe 150213 | E | 253 | June | 551.0 | 5.50 | 30.31 | 5704.7 | 313.84 |
| †Etherston Ultra Hope 167052 | G | 215 | June | 804.7 | 4.85 | 39.03 | 6299.3 | 302.05 |
| †Etherston Ultra Lisette 157702 | E | 228 | June | 674.9 | 4.85 | 32.73 | 5509.7 | 279.51 |
| †Etherston Ultra Queen 173699 | G | 176 | June | 711.3 | 4.88 | 34.71 | 4268.7 | 200.48 |
| Pencoyd's Rosette 103574 | A | 340 | June | 87.0 | 6.30 | 5.48 | 13201.3 | 620.27 |

**FOSTER, FRANK B., SYCAMORE FARMS, PHOENIXVILLE, PA.**

| | | | | | | | | |
|---|---|---|---|---|---|---|---|---|
| Boadicea of Sycamore Farms 159502 | E | 150 | June | 713.4 | 5.16 | 36.81 | 3849.7 | 187.50 |
| Castello Topsy 98374 | A | 135 | June | 1205.7 | 4.95 | 59.68 | 5921.3 | 278.40 |
| Dinah of Sycamore Farms 159503 | E | 18 | June | 703.4 | 4.30 | 30.25 | | |

s. May King of the Forges 75428
d. Jewel's Daisy of The Forges 107354

| | | | | | | | | |
|---|---|---|---|---|---|---|---|---|
| Fair Ellen of Sycamore Farms 168325 | E | 11 | May | 257.8 | 5.68 | 14.64 | | |
| | | 41 | June | 835.2 | 4.54 | 37.92 | 1093.0 | 52.56 |

s. Gold Raider of Lilydale 70643 A. R.
d. Imp. La Fosse Dalia 150131

| | | | | | | | | |
|---|---|---|---|---|---|---|---|---|
| Governess Beauty of Oak Knoll 124751 | A | 143 | June | 881.5 | 5.50 | 48.48 | 5112.8 | 244.95 |
| Marguerite's Topsy Girl 116322 | A | 119 | June | 1268.9 | 6.84 | 86.79 | 4944.8 | 290.06 |

**FOXBURG FARMS HERD, FOXBURG, PA.**

| | | | | | | | | |
|---|---|---|---|---|---|---|---|---|
| Foxburg's Best One 175396 | F | 175 | Apr | 880.7 | 4.67 | 41.13 | | |
| | | 206 | May | 912.9 | 5.11 | 46.65 | 6485.8 | 301.29 |
| Foxburg's Royal Mignonne 173891 | G | 176 | Apr | 895.6 | 5.19 | 46.48 | | |
| | | 207 | May | 953.1 | 5.09 | 48.51 | 6585.2 | 321.80 |
| Foxburg's Tip 173889 | F | 187 | Apr | 940.1 | 3.83 | 36.01 | | |
| | | 218 | May | 1019.5 | 3.89 | 39.66 | 6905.8 | 272.93 |

**FRENCH, JOSIAH & SONS, FRENCH HILL FARM, SOLON, MAINE.**

| | | | | | | | | |
|---|---|---|---|---|---|---|---|---|
| Zelda of French Hill 147284 | A | 264 | June | 767.8 | 6.20 | 47.60 | 6846.1 | 424.83 |

**FROST, E. C. & H. C., HARAMELA FARM, RUMFORD, MAINE.**

| | | | | | | | | |
|---|---|---|---|---|---|---|---|---|
| †St. Amant's Blue Moon 124013 | A | 305 | June | 417.9 | 5.21 | 21.77 | 8498.0 | 423.3 |

**FULLER, J. W., WILLOW BROOK FARM, CATASAUQUA, PA.**

| | | | | | | | | |
|---|---|---|---|---|---|---|---|---|
| Betty of Spring Brook 99065 | A | 114 | May | 995.3 | 5.22 | 51.95 | 3769.6 | 188.61 |
| Daisy of Willow Brook 78127 | A | 227 | May | 542.0 | 5.71 | 30.95 | 5300.6 | 281.37 |
| Dorothy of Willow Brook 137188 | B | 163 | May | 960.0 | 5.33 | 51.17 | 5768.1 | 281.28 |
| Elm Road Mary's Rilma 80753 | A | 227 | May | 857.1 | 4.38 | 37.54 | 6429.8 | 283.68 |
| Penuchie of Oxford Farm 138994 | C | 212 | May | 758.8 | 5.06 | 38.40 | 5793.2 | 267.32 |
| Sequel's Anna 68177 | A | 227 | May | 867.4 | 5.67 | 49.18 | 6824.2 | 377.54 |

**GALLUP, W. A., MAYUNSOOK FARMS, NORTH ADAMS, MASS.**

| | | | | | | | | |
|---|---|---|---|---|---|---|---|---|
| Mayunsook Lady 112145 | A | 150 | June | 1031.0 | 4.95 | 51.03 | 5308.6 | 221.59 |
| Mayunsook Maiden 173874 | G | 182 | May | 905.8 | 6.32 | 57.25 | | |
| | | 212 | June | 894.3 | 6.45 | 57.68 | 6352.1 | 367.51 |
| Mayunsook Patience 166766 | F | 181 | June | 867.5 | 6.31 | 54.74 | 5292.4 | 308.11 |

| | | | | | | | | | |
|---|---|---|---|---|---|---|---|---|---|
| Mayunsook Rena 159070 | E | 193 | June | 577.3 | 4.62 | 26.67 | 4697.9 | 213.08 |

**GANAHL, J. G., GANAHL FARMS, CLAYTON, MO.**

| | | | | | | | | |
|---|---|---|---|---|---|---|---|---|
| May of Egypt Mills 123630 | A | 110 | June | 1357.0 | 4.69 | 63.64 | 5199.5 | 247.65 |
| Nella Girl of Egypt Mills 161990 | C | 171 | June | 1081.1 | 4.15 | 44.87 | 6963.3 | 291.37 |

**GARY, ELBERT H., IVY HALL FARM, JERICHO, N. Y.**

| | | | | | | | | |
|---|---|---|---|---|---|---|---|---|
| †Blossom of Manoa's Aster 170922 | G | 305 | May | 390.5 | 5.22 | 20.38 | 6080.6 | 298.2 |
| †Imp. Dora III. of Felcomte 150691 | A | 63 | May | 1496.8 | 4.67 | 69.90 | 2957.2 | 138.83 |
| †Imp. Preel Lily VI. 156915 | B | 75 | May | 1340.4 | 4.54 | 60.85 | 3241.9 | 147.94 |
| Primrose of Manoa's Aster 150512 | D | 130 | May | 734.4 | 4.39 | 32.24 | 3756.1 | 163.96 |
| †Spotswood's May Rose of Oaks Farm 99409 | A | 130 | May | 873.7 | 5.41 | 47.27 | 3977.8 | 217.71 |
| †Uokle Girl of Franklin Farms 75961 | A | 194 | May | 1209.0 | 5.61 | 67.82 | 8485.4 | 498.89 |

**GATES, R. D., WALNUT GLENS FARM, CHARDON, OHIO.**

| | | | | | | | | |
|---|---|---|---|---|---|---|---|---|
| Nellie's France of Walnut Glens 5th 153767 | E | 335 | May | 750.2 | 4.20 | 31.51 | 8805.6 | 363.80 |

**GLEN SPRINGS CORPORATION, THE, TERRYBERRY FARM, WATKINS GLEN, N. Y.**

| | | | | | | | | |
|---|---|---|---|---|---|---|---|---|
| †Thelma of Three Cheers 168436 | C | 3 | Apr | 106.0 | 4.26 | 4.52 | | |
| | | 34 | May | 1287.7 | 4.26 | 54.86 | 1393.7 | 59.38 |
| s. Three Cheers 60043 | | | | | | | | |
| d. Thelma of Rose Dale 99333 | | | | | | | | |
| †Triple Oaks Cynthia 104748 | A | 54 | May | 1273.8 | 4.55 | 57.96 | 2073.4 | 87.47 |
| †Triple Oaks Della Munroe 138690 | B | 65 | May | 1009.5 | 5.27 | 53.20 | 2362.0 | 125.15 |
| †Triple Oaks Johanna 117415 | A | 9 | Apr | 427.8 | 4.98 | 21.30 | | |
| | | 40 | May | 1518.1 | 4.98 | 75.60 | 1945.9 | 96.90 |
| s. Reservation Chesterfield 36609 A. R. | | | | | | | | |
| d. Jessica of Tonydale 53013 A. R. 8436 | | | | | | | | |

**GOODERHAM, H. M., ALLEGHENY HEIGHTS FARM, PATTON, PA.**

| | | | | | | | | |
|---|---|---|---|---|---|---|---|---|
| †Pollyanna of Ebensburg 133101 | C | 273 | May | 917.3 | 5.56 | 51.00 | | |
| | | 303 | June | 856.9 | 5.60 | 47.99 | | |
| | | 305 | July | 58.4 | 5.60 | 3.27 | 10001.5 | 531.4 |

**GRIFFITH, WEBSTER, EBENSBURG, PA.**

| | | | | | | | | |
|---|---|---|---|---|---|---|---|---|
| Goldie's Beauty of Ebensburg 99829 | A | 103 | June | 1674.6 | 3.35 | 56.10 | 6027.0 | 218.43 |
| Goldie's Julia of Ebensburg 112269 | A | 173 | June | 1192.6 | 4.05 | 48.30 | 7711.2 | 314.42 |
| Goldie's Marie of Ebensburg 86924 | A | 248 | June | 1004.7 | 4.99 | 50.13 | 10261.1 | 489.81 |
| Jewel's Beauty of Ebensburg 156505 | E | 172 | June | 886.6 | 5.43 | 48.14 | 6119.7 | 297.42 |
| Jewel's Goldie of Ebensburg 139050 | B | 117 | June | 1328.9 | 4.12 | 54.75 | 5221.8 | 231.77 |

**GUESS, J. B., JR., DENMARK, S. C.**

| | | | | | | | | |
|---|---|---|---|---|---|---|---|---|
| Elsie Paul of Oxford 80736 | A | 365 | June | 287.8 | 5.07 | 14.59 | 10309.8 | 484.3 |
| †Eugenia of Wasteland 84617 | A | 254 | May | 701.0 | 4.68 | 32.81 | | |
| | | 284 | June | 671.8 | 5.00 | 33.59 | 8220.6 | 384.08 |
| †Glenwood's Jersey Lilly 87103 | A | 205 | June | 1080.8 | 4.97 | 53.72 | 8515.2 | 419.79 |
| Jane of Edisto Farms 132932 | B | 334 | June | 609.5 | 5.60 | 34.13 | 8441.9 | 404.05 |
| †Imp. Muresten's Beauty IV. 84358 | A | 217 | June | 747.9 | 4.72 | 35.30 | 6247.3 | 278.87 |
| Rebecca of Wasteland 83794 | A | 103 | May | 1025.2 | 4.45 | 45.62 | | |
| | | 133 | June | 1006.5 | 4.45 | 44.79 | 4773.3 | 203.97 |
| †Sibyl of Wasteland 80251 | A | 196 | May | 852.2 | 4.21 | 35.88 | | |
| | | 226 | June | 780.3 | 4.55 | 35.50 | 7242.0 | 312.00 |

**GUGGENHEIM, S. R., TRILLORA FARMS, PORT WASHINGTON, N. Y.**

| | | | | | | | | |
|---|---|---|---|---|---|---|---|---|
| Imp. Bickleigh Jewel II. 201439 | F | 144 | Feb | 722.8 | 5.50 | 39.75 | | |
| | | 174 | Mar | 779.3 | 4.83 | 37.64 | | |
| | | 204 | Apr | 725.9 | 4.68 | 33.97 | | |
| | | 235 | May | 792.9 | 4.90 | 38.85 | 6595.7 | 329.71 |
| Imp. Governess of the Valley 201434 | D | 13 | Jan | 452.4 | 4.32 | 19.54 | | |
| | | 41 | Feb | 1053.6 | 4.32 | 45.51 | | |
| | | 72 | Mar | 1050.3 | 4.18 | 43.90 | | |
| | | 102 | Apr | 1021.8 | 4.60 | 47.00 | | |
| | | 133 | May | 1122.4 | 4.27 | 47.93 | 4700.5 | 203.88 |
| s. Golden Noble of New Volante II. R. G. A. S. 4477 P. S. | | | | | | | | |
| d. Daisy Aster IV. of the Valley R. G. A. S. 18479 P. S. | | | | | | | | |
| Imp. Lucy of Fermain 192399 | C | 365 | Apr | 181.5 | 5.40 | 9.80 | 12037.6 | 565.2 |
| Imp. Weymouth's Poundstock 192391 | A | 328 | Apr | 716.8 | 5.52 | 39.57 | | |
| | | 359 | May | 752.0 | 6.23 | 46.85 | 12685.7 | 625.52 |

**GUY, R. C., CHESTER, S. C.**

| | | | | | | | | |
|---|---|---|---|---|---|---|---|---|
| Fannie of Bear Creek 113633 | A | 31 | May | 1150.2 | 3.91 | 44.97 | | |
| s. Wilking of Briarbank 42097 | | | | | | | | |
| d. Yznaga of Woodcrest 72447 A. R. 12680 | | | | | | | | |
| *Rose of Cress Lawn 116647 | A | 31 | May | 1301.8 | 4.80 | 62.49 | | |
| s. May King's Laddie of Chilmark 32065 A. R. | | | | | | | | |
| d. Anna Glen of Rose Point 40262 | | | | | | | | |

**HALL, GORDON, OSCEOLA FARMS, CRANFORD, N. J.**

| | | | | | | | | |
|---|---|---|---|---|---|---|---|---|
| Imp. Ena VII. of the Fauconnaires 201426 | A | 255 | May | 973.1 | 5.03 | 48.95 | | |
| | | 285 | June | 1047.6 | 5.17 | 54.16 | 10040.6 | 522.54 |
| †Imp. Maid II. of New Anneville 214438 | B | 39 | May | 1200.0 | 5.18 | 62.16 | | |
| | | 69 | June | 1063.0 | 5.05 | 53.68 | 2514.1 | 127.57 |
| †Imp. Tulip of Le Pont 214442 | D | 92 | May | 926.3 | 5.66 | 52.43 | | |
| | | 122 | June | 849.3 | 5.63 | 47.82 | 3857.1 | 229.24 |

**HAMILTON, GRANT E., CLARKSBURG, MASS.**

| | | | | | | | | |
|---|---|---|---|---|---|---|---|---|
| Tulip Blue 104789 | A | 303 | June | 428.2 | 5.49 | 23.51 | 6811.5 | 344.61 |

**HAMPSHIRE, JOHN H., MEADOW BROOK GUERNSEY FARM, HAMPSTEAD, MD.**

| | | | | | | | | |
|---|---|---|---|---|---|---|---|---|
| †Bessy H. of Fulton 2d 132661 | A | 197 | June | 1071.5 | 4.50 | 48.22 | 8342.8 | 365.60 |
| Fannie Henrietta of Meadow Brook Farm 218312 | G | 219 | June | 779.9 | 4.65 | 36.27 | 6035.1 | 266.34 |

**HARRINGTON, JOSEPHINE R., "INDIAN RIDGE," IPSWICH, MASS.**

| | | | | | | | | |
|---|---|---|---|---|---|---|---|---|
| †Fife of Indian Ridge 132595 | B | 253 | June | 748.3 | 5.09 | 38.09 | 6525.2 | 334.08 |

**HARVILLE, THOMAS, GOODRICH FARM, MACEDONIA, OHIO.**

| | | | | | | | | |
|---|---|---|---|---|---|---|---|---|
| Cherub's Twilight 188644 | G | 50 | May | 1154.2 | 4.72 | 54.48 | 1787.7 | 82.92 |
| Royal's Favorite of M. & G. Farm 158771 | E | 72 | May | 1567.9 | 4.46 | 69.93 | 3514.0 | 151.08 |

**HARWOOD, R. G., LYNBROOK FARM, SOUTHBORO, MASS.**

| | | | | | | | | |
|---|---|---|---|---|---|---|---|---|
| Lynbrook Princess 190347 | G | 143 | Apr | 936.5 | 5.64 | 52.82 | | |
| | | 174 | May | 909.1 | 5.47 | 49.73 | 5499.2 | 305.93 |

**HASKELL, H. G. HILL GIRT FARM, COSSART, PA.**

| | | | | | | | | |
|---|---|---|---|---|---|---|---|---|
| Artless of Hill Girt Farm 133206 | C | 278 | May | 966.9 | 4.94 | 47.76 | 10095.8 | 489.79 |
| Eleneo 170618 | F | 151 | May | 884.0 | 4.89 | 43.23 | 4529.5 | 204.67 |
| †Florham Christine 179551 | G | 159 | May | 790.9 | 5.29 | 41.84 | 4069.6 | 209.64 |
| Golden Justina 170615 | G | 297 | May | 937.5 | 4.37 | 40.97 | 9479.0 | 406.21 |
| Golden Lilly of Hill Girt Farm 176085 | G | 200 | May | 1117.3 | 4.27 | 47.71 | 7630.5 | 314.16 |
| Golden May Rose of Hill Girt Farm 170617 | G | 264 | May | 1007.8 | 4.87 | 49.08 | 8808.3 | 414.20 |

| | | | | | | | | |
|---|---|---|---|---|---|---|---|---|
| Golden Noble Girl 170616 | G | 315 | May | 734.5 | 5.97 | 43.85 | 8616.7 | 474.99 |
| Hedge Hill's Ultra Golda 117332 | A | 335 | May | 816.8 | 5.47 | 44.68 | 12460.3 | 627.44 |
| Hedgehill's Ultra Milkmaid 134868 | B | 206 | May | 802.3 | 5.26 | 42.20 | 6969.2 | 357.54 |
| Mayfair of Hill Girt Farm 131012 | B | 172 | May | 790.1 | 5.09 | 40.22 | 5632.6 | 266.74 |
| Merry Bell of Hill Girt Farm 176087 | G | 198 | May | 962.6 | 6.08 | 58.53 | 6494.6 | 375.96 |
| Merry Milk Maid of Hill Girt Farm 175328 | G | 365 | May | 125.6 | 5.31 | 6.67 | 9558.1 | 488.4 |
| †Neo's Milkmaid 175701 | G | 175 | May | 662.4 | 6.03 | 39.94 | 3923.1 | 225.11 |
| †Patience of Dilwyne 177126 | G | 140 | May | 1017.1 | 4.30 | 43.74 | 4540.6 | 206.16 |
| Princess Golden Light 171628 | G | 320 | May | 762.7 | 5.84 | 44.54 | 8104.3 | 433.91 |
| †Rose of Hill Girt 107106 | A | 177 | May | 1145.1 | 5.25 | 60.12 | 7149.9 | 353.21 |

**HEINZ, HOWARD, ROSEMOUNT FARMS, SHARPSBURG, PA.**

| | | | | | | | | |
|---|---|---|---|---|---|---|---|---|
| Rockingham Milkmaid 180423 | E | 83 | May | 1265.4 | 4.73 | 59.85 | 3258.2 | 149.66 |

**HEMMETER INVESTMENT CO., THE, OLD CROSS ROAD FARM, SAGINAW WEST SIDE, MICH.**

| | | | | | | | | |
|---|---|---|---|---|---|---|---|---|
| Meadow-Gold Mistress 118573 | A | 19 | Mar | 736.2 | 5.47 | 40.27 | | |
| | | 49 | Apr | 1355.0 | 5.17 | 70.05 | | |
| | | 80 | May | 1374.0 | 4.64 | 63.75 | 3465.2 | 174.07 |
| s. Upland's Tostevin 43294 A. R. | | | | | | | | |
| d. Meadow-Gold Milkmaid 58357 A. R. 14270 | | | | | | | | |
| †Rosa of Old Cross Road Farm 177281 | G | 61 | May | 831.9 | 4.26 | 35.44 | 1656.1 | 77.80 |

**HINDS, C. J., HINDSDALE FARMS, SPRINGFIELD CENTER, N. Y.**

| | | | | | | | | |
|---|---|---|---|---|---|---|---|---|
| †Hindsdale Gem 174077 | F | 24 | Apr | 940.8 | 4.86 | 45.73 | | |
| | | 55 | May | 1055.5 | 4.86 | 51.30 | | |
| | | 85 | June | 935.8 | 5.58 | 52.22 | 2932.1 | 149.25 |
| s. Master Admiral of Butternut Brook 67639 | | | | | | | | |
| d. Gem of Brookdale 101798 A. R. 11367 | | | | | | | | |
| †Hindsdale Richesse 132713 | B | 173 | May | 935.2 | 5.35 | 50.03 | | |
| | | 203 | June | 849.7 | 5.38 | 45.71 | 6488.3 | 360.77 |
| Lady Crescent of Coldspring Farm 110940 | A | 265 | May | 738.5 | 5.20 | 38.40 | | |
| | | 295 | June | 645.8 | 5.30 | 34.23 | 8178.7 | 419.03 |
| †Lady Jane Randolph 122857 | A | 271 | May | 766.8 | 4.21 | 32.28 | | |
| | | 301 | June | 703.5 | 5.40 | 37.99 | 8263.3 | 413.70 |
| †Rose of Hindsdale 126890 | A | 162 | May | 973.0 | 4.55 | 44.27 | | |
| | | 192 | June | 897.5 | 4.98 | 44.70 | 6402.9 | 314.58 |

**HINDS, C. J. & SON, HINDSDALE FARMS, SPRINGFIELD CENTER, N. Y.**

| | | | | | | | | |
|---|---|---|---|---|---|---|---|---|
| †Carrie of Woodside 152869 | D | 169 | May | 671.8 | 5.17 | 34.73 | | |
| | | 199 | June | 586.1 | 5.43 | 31.83 | 4662.5 | 247.93 |

**HOARD, A. R., "KOSHKONONG PLACE," FORT ATKINSON, WIS.**

| | | | | | | | | |
|---|---|---|---|---|---|---|---|---|
| Bernice of Koshkonong Place 136371 | C | 220 | June | 727.6 | 5.42 | 39.44 | 6742.6 | 342.54 |
| Bliss of Koshkonong Place 157592 | E | 209 | May | 943.1 | 5.19 | 48.95 | 8034.7 | 373.81 |
| Gertie of Koshkonong Place 122039 | A | 194 | May | 726.1 | 6.03 | 43.78 | | |
| | | 224 | June | 613.6 | 5.19 | 31.85 | 6395.6 | 329.94 |

**HOARD, W. D. & SONS CO., HOARD'S DAIRYMAN FARM, FORT ATKINSON, WIS.**

| | | | | | | | | |
|---|---|---|---|---|---|---|---|---|
| Alfalfa Jane of Prospect 164228 | F | 257 | June | 790.2 | 5.15 | 40.70 | 7076.1 | 367.19 |
| Bess of Prospect 2d 174759 | G | 257 | June | 807.6 | 5.15 | 41.59 | 7331.7 | 346.66 |
| Gretchen's Faith of Prospect 128842 | B | 304 | May | 168.9 | 4.19 | 7.08 | | |
| | | 334 | June | 1294.9 | 4.19 | 54.26 | 7154.0 | 317.02 |

**HOCKING, ROSS & ZORA, READSTOWN, WIS.**

| | | | | | | | | |
|---|---|---|---|---|---|---|---|---|
| †Imp. Elnora of Linwood 97002 | A | 81 | May | 1169.6 | 4.38 | 51.23 | | |
| | | 111 | June | 1066.8 | 4.97 | 53.02 | 3856.9 | 220.61 |
| †Estella's Highland Lassie 214202 | G | 67 | June | 793.0 | 4.75 | 37.67 | 1735.4 | 81.02 |
| †Estella's Lady 214198 | A | 183 | May | 930.7 | 5.20 | 48.40 | | |
| | | 213 | June | 818.8 | 5.60 | 45.85 | 6961.2 | 382.85 |
| †Gertrude of Linwood 100824 | A | 252 | June | 742.6 | 5.10 | 37.87 | 6484.8 | 328.15 |
| †Gertrude's Heart 214200 | F | 121 | June | 796.0 | 4.97 | 39.56 | 3178.6 | 152.40 |
| Gertrude's Queen Bell 214199 | E | 257 | June | 836.4 | 4.75 | 39.73 | 7636.8 | 374.74 |

**HOLLISTER, THEO, MOOSE VALLEY FARM, DULUTH, MINN.**

| | | | | | | | | |
|---|---|---|---|---|---|---|---|---|
| Moose Valley Coquette 175211 | G | 26 | Apr | 727.5 | 4.68 | 34.05 | | |
| | | 57 | May | 1069.5 | 3.90 | 41.71 | 1797.0 | 75.76 |
| s. Moose Valley Brookmead 75669 A. R. | | | | | | | | |
| d. Moose Valley Maiden 141151 A. R. 20034 | | | | | | | | |
| Moose Valley Fair 134516 | B | 104 | Apr | 1090.6 | 4.56 | 49.73 | | |
| | | 135 | May | 1081.9 | 4.68 | 50.63 | 5314.6 | 233.74 |
| Moose Valley Florence 135967 | C | 206 | Apr | 1024.8 | 4.85 | 49.70 | | |
| | | 237 | May | 1059.8 | 4.76 | 50.45 | 9502.6 | 468.07 |
| Moose Valley Flower 165480 | G | 280 | Apr | 445.6 | 5.23 | 23.30 | | |
| | | 311 | May | 422.6 | 5.24 | 22.14 | 8007.3 | 371.40 |
| Moose Valley Trustful 168606 | G | 271 | Apr | 766.0 | 5.51 | 42.21 | | |
| | | 302 | May | 759.6 | 5.29 | 40.18 | 8944.2 | 454.22 |

**HUMPHREY, A. B., GRAPE WILD FARMS, ESCALON, CALIF.**

| | | | | | | | | |
|---|---|---|---|---|---|---|---|---|
| †Calla Grove Noble Mary 120324 | A | 260 | June | 570.7 | 4.89 | 27.91 | 7186.8 | 325.17 |
| †Escalon Barbara 167320 | E | 115 | June | 1050.5 | 5.72 | 60.09 | 4306.6 | 229.66 |
| †Escalon Beauty 2d 167318 | F | 189 | June | 647.4 | 5.20 | 33.66 | 4311.9 | 214.28 |
| †Escalon Bopeep 82204 | A | 122 | June | 844.7 | 4.81 | 40.63 | 3806.1 | 182.85 |
| †Escalon Calla Lillie 215415 | G | 242 | June | 671.8 | 5.36 | 36.01 | 5529.5 | 286.13 |
| †Escalon Clara 187668 | G | 20 | Apr | 485.8 | 5.65 | 27.45 | | |
| | | 51 | May | 787.3 | 5.60 | 44.09 | | |
| | | 81 | June | 782.1 | 5.37 | 42.00 | 2055.2 | 113.54 |
| s. Escalon Favorite 76818 A. R. | | | | | | | | |
| d. Clara of Chippewa 140337 A. R. 18083 | | | | | | | | |
| †Escalon Dolores 208828 | G | 299 | June | 568.9 | 5.54 | 31.52 | 5854.7 | 316.65 |
| †Escalon Dosia 119135 | A | 230 | June | 518.4 | 5.20 | 26.96 | 5178.0 | 269.40 |
| †Escalon Fay 217813 | F | 204 | June | 534.0 | 6.20 | 33.11 | 3731.0 | 216.91 |
| †Escalon Frances 186067 | G | 175 | June | 662.8 | 5.66 | 37.51 | 3758.8 | 213.83 |
| †Escalon Goldie 164016 | C | 292 | June | 800.1 | 6.12 | 48.97 | 8502.6 | 507.76 |
| †Escalon Hazel 217075 | F | 212 | June | 704.2 | 5.47 | 38.52 | 5333.7 | 304.26 |
| †Escalon Hyacinth 2d 181258 | C | 156 | June | 770.9 | 5.53 | 42.63 | 4574.9 | 252.91 |
| †Escalon Jane 167316 | D | 101 | June | 1122.5 | 4.82 | 54.10 | 3927.5 | 180.35 |
| †Escalon Lois 224754 | F | 100 | June | 716.8 | 5.04 | 36.13 | 2431.3 | 130.12 |
| †Escalon Lottie 131433 | A | 261 | June | 680.4 | 5.55 | 37.76 | 6375.3 | 356.24 |
| Escalon Lura 155986 | A | 226 | June | 791.6 | 4.39 | 34.75 | 5900.2 | 270.57 |
| †Escalon May Belle 145271 | B | 168 | June | 796.4 | 5.17 | 41.17 | 4952.0 | 266.38 |
| †Escalon Molly 156818 | D | 91 | June | 777.8 | 4.75 | 36.95 | 2811.4 | 129.95 |
| Escalon Nancy 115812 | A | 137 | May | 1029.4 | 5.53 | 56.93 | | |
| | | 167 | June | 996.4 | 5.03 | 50.12 | 6048.9 | 307.07 |
| Escalon Nancy 2d 167317 | E | 115 | June | 774.9 | 5.89 | 45.64 | 3419.7 | 184.85 |
| †Escalon Phoebe 227432 | G | 61 | June | 744.0 | 5.25 | 39.06 | 1473.2 | 71.44 |
| †Escalon Queen Lizz 217076 | G | 212 | June | 711.7 | 4.74 | 33.73 | 4801.8 | 230.22 |
| †Escalon Rosalia 155987 | E | 233 | May | 710.5 | 4.85 | 34.46 | | |
| | | 263 | June | 711.2 | 4.97 | 35.35 | 6563.7 | 333.40 |
| †Escalon Rosebud 214011 | G | 303 | June | 847.4 | 5.40 | 45.76 | 9015.1 | 463.30 |
| Mayhews Bonnie Lass 102630 | A | 197 | June | 874.4 | 5.07 | 44.33 | 6635.8 | 337.24 |

**HUTCHISON, W. H. & SON, WEST ALEXANDER, PA.**

| | | | | | | | | |
|---|---|---|---|---|---|---|---|---|
| Princess Mildred of Walnut Valley 115768 | A | 148 | Apr | 1009.5 | 4.99 | 50.37 | | |
| | | 179 | May | 1078.4 | 5.25 | 56.62 | | |
| | | 209 | June | 996.0 | 5.57 | 55.48 | 6863.3 | 370.39 |
| Raider's Beauty of Walnut Valley 111564 | A | 120 | Apr | 1317.5 | 4.37 | 57.57 | | |
| | | 151 | May | 1299.2 | 4.56 | 59.24 | | |
| | | 181 | June | 1082.1 | 4.71 | 50.97 | 8100.5 | 363.01 |

**JACKSON, J. J., GARRETTSVILLE, OHIO.**

Queen's Golden Secret of Glen Willow 130836

s. Florham Charter 5th 58848 A. R.

**JACKSON, J. J., GARRETTSVILLE, OHIO.**

| | | | | | | | | |
|---|---|---|---|---|---|---|---|---|
| Queen's Golden Secret of Glen Willow 130836 | A | 45 | June | 1527.4 | 5.80 | 88.59 | 2190.7 | 127.33 |

**JAMES, ARTHUR CURTISS, BEACON HILL FARM, NEWPORT, R. I.**

| | | | | | | | | |
|---|---|---|---|---|---|---|---|---|
| †Beacon Hill Beatrice 169216 | G | 273 | June | 713.7 | 5.96 | 42.54 | 6502.7 | 344.45 |
| †Beacon Hill Doris 185243 | G | 8 | May | 222.9 | 4.14 | 9.23 | | |
| | | 38 | June | 953.7 | 4.01 | 38.24 | 1176.6 | 47.47 |

s. Langwater Elegant 60163
d. Beacon Hill Fairy 98027 A. R. 17753

**JEPPSON, GEORGE N., BROOKFIELD, MASS.**

| | | | | | | | | |
|---|---|---|---|---|---|---|---|---|
| Foremost Dibby 141996 | D | 362 | May | 436.6 | 5.77 | 25.19 | | |
| | | 365 | June | 33.3 | 5.77 | 1.92 | 9296.3 | 439.1 |

**JEWETT, E. H. 2d., "GROUSEHAVEN," LUPTON, MICH.**

| | | | | | | | | |
|---|---|---|---|---|---|---|---|---|
| Holbeck's Nordland Daisy Pearl 127542 | A | 96 | May | 1136.5 | 4.65 | 52.85 | 3666.1 | 168.11 |
| †Holbeck's Nordland Roselyn 148431 | C | 4 | Apr | 137.4 | 4.80 | 6.60 | | |
| | | 35 | May | 1270.9 | 4.80 | 61.00 | 1408.3 | 67.60 |

s. Holbeck's Golden Knight of Nordland 57983 A. R.
d. Holbeck's Arcadia Rose 87333 A. R. 10702

**JONES, B. F., JR., "FAIR ACRES," SEWICKLEY, PA.**

| | | | | | | | | |
|---|---|---|---|---|---|---|---|---|
| Fairacres Barbara 212091 | F | 162 | June | 848.3 | 5.70 | 48.35 | 5272.5 | 246.26 |

**KANN, R. W., MINOT, N. DAK.**

| | | | | | | | | |
|---|---|---|---|---|---|---|---|---|
| Rosemary Lura 158719 | F | 261 | May | 900.4 | 5.85 | 52.67 | 7894.2 | 417.51 |

**KAY, F. C., CITY PARK DAIRY, PUEBLO, COLO.**

| | | | | | | | | |
|---|---|---|---|---|---|---|---|---|
| Commodore's Princess Etna 154710 | A | 365 | June | 826.7 | 4.55 | 37.61 | 12727.7 | 545.4 |
| Interlochs Dairymaid's Heroine 174645 | F | 229 | June | 1025.5 | 3.73 | 38.25 | 8331.6 | 321.60 |
| †Interlochs Dot 140332 | C | 231 | June | 674.3 | 4.45 | 30.01 | 6592.2 | 299.96 |
| Interlochs Mary 171924 | G | 300 | May | 537.3 | 5.42 | 29.12 | | |
| | | | | 384.4 | 4.86 | 18.68 | | |
| | | 330 | June | 1041.5 | 4.86 | 50.62 | 10234.9 | 487.56 |
| †Interlochs Sue 205895 | B | 153 | June | 1230.0 | 3.90 | 47.97 | 6963.2 | 282.12 |
| Interlochs Willa 211778 | D | 133 | June | 1006.8 | 4.10 | 41.28 | 4935.4 | 184.88 |

**KENNEL, A. M., HONEY BROOK MANOR FARM, HONEY BROOK, PA.**

| | | | | | | | | |
|---|---|---|---|---|---|---|---|---|
| †Norwood's Nora 55929 | A | 31 | May | 1180.5 | 4.30 | 50.76 | | |
| | | 61 | June | 980.5 | 4.30 | 42.16 | 2161.0 | 92.92 |

s. King Norwood 24062
d. Glenwood Charm 42538

**KENNEL, JOSEPH G., MAPLE LANE FARM, ATGLEN, PA.**

| | | | | | | | | |
|---|---|---|---|---|---|---|---|---|
| †Lucky Pearl of Pomeroy 163977 | E | 98 | May | 780.9 | 5.45 | 42.56 | | |
| | | 128 | June | 663.3 | 5.45 | 36.15 | 3061.1 | 172.91 |
| †Maple Lane Confidence 125986 | A | 242 | June | 448.3 | 5.88 | 26.36 | 5024.3 | 252.60 |
| †Maple Lane Fashion 186392 | G | 116 | June | 693.0 | 4.82 | 33.40 | 2976.1 | 138.23 |
| †Maple Lane Gardenia 186393 | G | 20 | Apr | 685.0 | 4.50 | 30.83 | | |
| | | 51 | May | 1166.0 | 4.53 | 52.82 | | |
| | | 81 | June | 959.1 | 4.86 | 46.61 | 2810.1 | 130.26 |

s. Langwater Royal 28th 69725 A. R.
d. Maple Lane Annava 119194

**KREBS, H. J., BREIDABLIK FARM, WILMINGTON, DEL.**

| | | | | | | | | |
|---|---|---|---|---|---|---|---|---|
| Antoinette of Breidablik 186807 | G | 19 | May | 501.0 | 4.24 | 21.24 | | |

s. Langwater Poilu 52117 A. R.
d. Reno's Antoinette of Ridgeway 117823

| | | | | | | | | |
|---|---|---|---|---|---|---|---|---|
| Bachelor's Lelah 2d 147484 | B | 12 | May | 439.8 | 3.92 | 17.24 | | |
| | | 42 | June | 1191.4 | 4.10 | 48.85 | 1631.2 | 66.09 |

s. Florham Charter 5th 58848 A. R.
d. Bachelor's Lelah 68764 A. R. 16120

| | | | | | | | | |
|---|---|---|---|---|---|---|---|---|
| Beechwood Columbine 175606 | F | 173 | June | 785.5 | 4.49 | 35.27 | 4805.1 | 201.84 |
| Breidablik Ida 97937 | A | 122 | June | 1430.9 | 5.14 | 73.55 | 6523.3 | 318.07 |
| Cowslip's Chantilly of Breidablik 117894 | A | 185 | June | 932.6 | 4.62 | 43.09 | 6717.4 | 315.61 |
| Flora of Hillbrook 182254 | G | 186 | June | 678.2 | 4.80 | 32.55 | 4960.1 | 222.93 |
| Fourth Emily of Breidablik 129544 | B | 288 | June | 996.3 | 5.37 | 53.50 | 10530.0 | 549.73 |
| Gerar Susan Chene 107072 | A | 67 | June | 1234.6 | 4.13 | 50.99 | 2786.9 | 118.93 |
| Gloretta of Breidablik 188543 | G | 13 | May | 336.5 | 5.45 | 18.34 | | |
| | | 43 | June | 849.0 | 5.09 | 43.21 | 1185.5 | 61.55 |

s. Langwater Poilu 52117 A. R.
d. Aimable Gloretta 137996 A. R. 18151

| | | | | | | | | |
|---|---|---|---|---|---|---|---|---|
| Gusta of Delaware 173128 | G | 250 | June | 901.4 | 4.53 | 40.83 | 7126.9 | 339.79 |
| King's Rose of Delaware 182623 | G | 270 | June | 801.1 | 4.65 | 37.25 | 6938.6 | 323.66 |
| Pretty Rose of Delaware 183403 | F | 74 | June | 899.2 | 3.95 | 35.52 | 2168.3 | 88.43 |
| Primrose of Delaware 173127 | G | 289 | June | 780.3 | 4.40 | 34.33 | 8157.0 | 376.11 |
| Twin Star of Breidablik 165137 | G | 357 | June | 917.9 | 4.61 | 42.32 | 10721.2 | 516.94 |
| Valor's Lelah 185395 | G | 140 | June | 970.4 | 4.12 | 39.98 | 5381.7 | 228.03 |
| Violet of Delaware 182621 | G | 59 | Mar | 859.7 | 4.55 | 39.12 | | |
| | | 89 | Apr | 751.5 | 4.75 | 35.70 | | |
| | | 120 | May | 768.6 | 4.85 | 37.28 | | |
| | | 150 | June | 702.4 | 4.67 | 32.80 | 3924.7 | 181.21 |

**KROBITZSCH, R. W., TROUTMERE GUERNSEY FARM, LA HONDA, CALIF.**

| | | | | | | | | |
|---|---|---|---|---|---|---|---|---|
| Anchor Rose of Fawndale 137899 | B | 365 | Mar | 196.0 | 5.39 | 10.56 | 10679.1 | 503.7 |
| Anchor Rose of Fawndale 137899 | A | 26 | May | 1039.5 | 4.36 | 45.32 | | |
| | | 56 | June | 1059.3 | 4.25 | 45.02 | 2098.8 | 90.34 |

s. Wedgemere Baron 68176
d. Anchor Lily of Outlook 106718

| | | | | | | | | |
|---|---|---|---|---|---|---|---|---|
| Cow Slip of Orchard Hill 138072 | C | 175 | Apr | 699.7 | 5.08 | 35.54 | | |
| | | 206 | May | 841.2 | 5.00 | 42.06 | 5979.0 | 295.38 |
| Evaline of Sylvanite 135298 | A | 24 | May | 615.2 | 3.84 | 23.62 | | |
| | | 54 | June | 815.7 | 3.84 | 31.32 | 1430.9 | 54.94 |

s. Queen's Golden 48557 A. R.
d. Bouvee Eva of Sylvanite 69753

| | | | | | | | | |
|---|---|---|---|---|---|---|---|---|
| Glenwood's Silver Bells of Orchard Hill 107652 | A | 185 | May | 775.2 | 4.54 | 35.19 | | |
| | | 215 | June | 807.3 | 4.96 | 40.04 | 6846.9 | 336.91 |
| Golden's Miss Daffodil 97462 | A | 298 | Mar | 543.8 | 4.75 | 25.83 | | |
| | | 328 | Apr | 499.7 | 4.64 | 23.19 | | |
| | | 359 | May | 683.4 | 4.40 | 30.07 | 8662.0 | 383.72 |
| Lillia of Guasti 171780 | F | 25 | May | 830.5 | 3.50 | 29.07 | | |
| | | 55 | June | 973.4 | 3.75 | 36.50 | 1803.9 | 65.57 |

s. Carl E. King of Hollow-Hill Farm 63620
d. Lillia of Navarino 109421

| | | | | | | | | |
|---|---|---|---|---|---|---|---|---|
| Nancy of Thousand Springs 128034 | A | 18 | Apr | 339.0 | 4.69 | 15.90 | | |
| | | 49 | May | 549.5 | 4.69 | 25.77 | | |
| | | 79 | June | 627.4 | 4.40 | 27.61 | 1515.9 | 69.28 |

s. Lone Pine Educator 58699
d. Imp. Flora of the Manor 104109 A. R. 12365

| | | | | | | | | |
|---|---|---|---|---|---|---|---|---|
| Princess Dorothea of Revada 110494 | A | 365 | Apr | 85.6 | 5.24 | 4.49 | 8909.5 | 416.9 |
| The King's Daisy of Idaho 162036 | E | 20 | Apr | 509.1 | 4.71 | 23.98 | | |
| | | 51 | May | 811.3 | 4.66 | 37.81 | | |
| | | 81 | June | 663.6 | 5.16 | 34.24 | 1984.0 | 96.03 |

s. King of Hollow-Hill 25876
d. Cherub's Daisy of Castleview 124138

| | | | | | | | | |
|---|---|---|---|---|---|---|---|---|
| The King's Minnie of Guasti 170576 | F | 15 | Apr | 422.8 | 5.33 | 22.54 | | |
| | | 46 | May | 819.2 | 5.33 | 43.66 | | |
| | | 76 | June | 718.6 | 4.46 | 32.05 | 1960.6 | 98.25 |

s. King of Hollow-Hill 25876
d. Minnie of Beirnetown 113023 A. R. 19091

| | | | | | | | | |
|---|---|---|---|---|---|---|---|---|
| The King's Rosie of Idaho 162035 | E | 22 | Apr | 723.7 | 4.94 | 35.75 | | |
| | | 53 | May | 956.6 | 4.65 | 44.48 | | |
| | | 83 | June | 823.8 | 4.60 | 37.89 | 2504.1 | 118.12 |

s. King of Hollow-Hill 25876
d. Rosie E. King of Hollow-Hill Farm 98418

| | | | | | | | | |
|---|---|---|---|---|---|---|---|---|
| Topsy of Thousand Springs 137339 | B | 129 | May | 1628.2 | 4.35 | 70.83 | | |
| | | 159 | June | 1558.7 | 4.43 | 69.05 | 8799.7 | 389.13 |
| Troutmere Viola 182065 | F | 24 | May | 683.5 | 4.50 | 30.76 | | |
| | | 54 | June | 747.9 | 4.50 | 33.66 | 1431.4 | 64.42 |

s. Chicona Lover Bold 56725
d. Ruth Topsy of Orchard Hill 126994 A. R. 19963

**LAIRD, E. E., BILLERICA, MASS.**

| | | | | | | | | |
|---|---|---|---|---|---|---|---|---|
| †Joanna of Buena Vista Hill Farm 158922 | E | 89 | Apr | 929.3 | 5.31 | 49.35 | 2747.4 | 146.90 |

**LANCASHIRE, J. H. & S. H., GRAFTON FARM, ESSEX, MASS.**

| | | | | | | | | |
|---|---|---|---|---|---|---|---|---|
| Upland's Favorite 113763 | A | 334 | June | 913.8 | 5.09 | 46.51 | 12234.7 | 623.13 |

**LAPHAM, HENRY G., CRAMOND FARM, BROOKLINE, MASS.**

| | | | | | | | | |
|---|---|---|---|---|---|---|---|---|
| Cramond Diana 116559 | A | 106 | June | 1070.6 | 4.44 | 47.53 | 3986.6 | 183.56 |
| Cramond Polly 151582 | D | 212 | June | 840.2 | 4.58 | 38.48 | 6783.7 | 310.85 |
| Cramond Virginia 154165 | D | 103 | June | 992.5 | 4.49 | 44.56 | 3685.9 | 163.61 |

**LAW, CLINTON J., LE HILLIER FARM, MANKATO, MINN.**

| | | | | | | | | |
|---|---|---|---|---|---|---|---|---|
| Fisherman's Portia of Le Hillier 179982 | G | 234 | May | 578.6 | 5.37 | 31.07 | | |
| | | 264 | June | 516.7 | 5.49 | 28.37 | 5304.4 | 288.71 |
| Maybelle Lavinia 154066 | E | 105 | May | 854.8 | 4.31 | 36.84 | | |
| | | 135 | June | 745.0 | 4.41 | 32.85 | 4006.6 | 175.90 |
| Oriental Manola 143421 | C | 150 | May | 892.0 | 5.26 | 46.92 | | |
| | | 180 | June | 743.5 | 4.80 | 35.69 | 5747.3 | 284.38 |
| Rainbow's Delight 173510 | G | 182 | May | 840.5 | 4.65 | 39.08 | | |
| | | 212 | June | 753.0 | 4.72 | 35.54 | 6350.0 | 303.43 |
| Royal Leader's Cherub Lily 193182 | G | 247 | May | 581.7 | 6.91 | 40.20 | | |
| | | 277 | June | 504.8 | 6.54 | 33.01 | 6466.5 | 438.02 |

**LEEDS, HENRY W., LOCUST GROVE FARM, WESTVILLE, N. J.**

| | | | | | | | | |
|---|---|---|---|---|---|---|---|---|
| Glenburnie Caroline 147328 | D | 212 | May | 1009.8 | 5.74 | 57.96 | 7273.7 | 418.76 |
| Harriton's Glenwood Dairy Maid 169770 | G | 142 | May | 888.9 | 4.32 | 38.40 | 4431.1 | 178.12 |
| Lady Gypson of Locust Grove 144750 | E | 362 | May | 718.9 | 5.96 | 42.85 | 10882.6 | 538.28 |
| Mixter Golden Queen 166695 | E | 273 | May | 869.2 | 4.38 | 38.07 | 8348.0 | 396.79 |
| Pacemaker's Squire's Vixen 198362 | G | 173 | Apr | 781.7 | 4.35 | 34.00 | | |
| | | 204 | May | 888.3 | 4.44 | 39.44 | 6541.1 | 283.13 |
| †Valiant's Busy Bee 178091 | G | 30 | Apr | 814.9 | 4.12 | 33.57 | | |
| | | 61 | May | 813.8 | 4.94 | 40.20 | 1628.7 | 73.77 |

s. Lucille's Langwater Valiant 78139
d. Glenwood's Busy Bee of Locust Grove 131945

| | | | | | | | | |
|---|---|---|---|---|---|---|---|---|
| Valiant's Primrose 198364 | G | 55 | May | 848.3 | 5.31 | 45.04 | 1473.8 | 74.19 |
| Valiant's Rose Bud of Locust Grove 178087 | G | 212 | May | 825.8 | 5.28 | 43.60 | 5879.0 | 299.38 |

**LEWIS, CLARENCE McK., SKYLANDS FARM, STERLINGTON, N. Y.**

| | | | | | | | | |
|---|---|---|---|---|---|---|---|---|
| †Mixter Albamont Primrose 92516 | A | 305 | June | 29.7 | 6.10 | 1.81 | 10471.8 | 553.4 |
| †Skylands Belle 181853 | G | 30 | June | 966.2 | 4.70 | 45.41 | | |

s. Langwater Holliston of Rockingham 67366 A. R.
d. Upland's Bijou Lass 70875 A. R. 8423

| | | | | | | | | |
|---|---|---|---|---|---|---|---|---|
| Skylands Prairie Rose 173370 | G | 223 | June | 596.9 | 5.64 | 33.67 | 4326.8 | 231.60 |

**LINDSAY, T. P., LYNBROOK FARM, SOUTHBORO, MASS.**

| | | | | | | | | |
|---|---|---|---|---|---|---|---|---|
| Lynbrook Faithful 187840 | D | 143 | Apr | 1064.4 | 4.60 | 48.96 | | |
| | | 174 | May | 982.4 | 4.76 | 46.76 | 6960.5 | 330.87 |
| Lynbrook Florette 226123 | G | 17 | Apr | 788.3 | 4.11 | 32.40 | | |
| | | 48 | May | 1529.1 | 4.11 | 62.85 | 2317.4 | 95.25 |

s. Shorewood Reliance 88137
d. Lynbrook Florence 69827 A. R. 8428

| | | | | | | | | |
|---|---|---|---|---|---|---|---|---|
| Lynbrook Katharine 188726 | G | 22 | Apr | 736.3 | 4.84 | 35.64 | | |
| | | 53 | May | 1049.7 | 5.23 | 54.90 | 1786.0 | 90.54 |

s. Shorewood Reliance 88137
d. Sonsie Kate of Waumesit 90775 A. R. 15839

| | | | | | | | | |
|---|---|---|---|---|---|---|---|---|
| Lynbrook Royal's Kate 129793 | B | 365 | Apr | 178.2 | 5.33 | 9.50 | 14121.4 | 704.9 |

**LYMAN, HENRY, "PAKEEN," PONKAPOG, MASS.**

| | | | | | | | | |
|---|---|---|---|---|---|---|---|---|
| †Bella of Green Lodge 52806 | A | 141 | June | 746.7 | 4.89 | 36.51 | 4098.5 | 186.70 |
| †Onaway of Pakeen 181179 | E | 146 | June | 817.3 | 4.40 | 35.96 | 4995.2 | 215.91 |

**MACY, V. EVERIT, CHILMARK FARM, OSSINING, N. Y.**

| | | | | | | | | |
|---|---|---|---|---|---|---|---|---|
| Chilmark Double Bloom 153793 | E | 324 | June | 941.6 | 6.10 | 57.44 | 11006.0 | 585.47 |

**MAINE, UNIVERSITY OF, ORONO, MAINE.**

| | | | | | | | | |
|---|---|---|---|---|---|---|---|---|
| Creusa's Belle 2d 113847 | A | 355 | June | 654.4 | 5.79 | 37.89 | 10989.0 | 624.66 |

**MALIN, A. J., FERNS FARM, GENOA, WIS.**

| | | | | | | | | |
|---|---|---|---|---|---|---|---|---|
| Fern Vista Belle 148067 | D | 235 | June | 1050.9 | 5.24 | 55.07 | 8792.5 | 422.40 |

**MASSACHUSETTS AGRICULTURAL COLLEGE, AMHERST, MASS.**

| | | | | | | | | |
|---|---|---|---|---|---|---|---|---|
| Bay State May Royal Buttercup 155965 | E | 309 | June | 567.5 | 4.40 | 24.97 | 7347.7 | 291.13 |

**MATLACK, S. R., LOCUST LANE FARM, MEDFORD, N. J.**

| | | | | | | | | |
|---|---|---|---|---|---|---|---|---|
| †Cady's Pearl 175980 | E | 299 | Dec | 49.4 | 5.70 | 2.82 | 6709.4 | 327.0 |
| †Faith of Locust Lane 153924 | C | 82 | May | 960.4 | 4.40 | 42.26 | 2759.1 | 134.96 |
| †Frances Lucinda 100295 | A | 108 | May | 1316.1 | 5.26 | 69.23 | 4569.1 | 232.96 |
| Lady Optimate of Twin Oaks 109577 | A | 223 | May | 870.7 | 4.72 | 41.10 | 7094.6 | 335.04 |
| †Locust Lane Irene 156713 | C | 45 | May | 1274.8 | 5.15 | 65.65 | 1816.0 | 95.79 |
| †Wilna Glenwood 198143 | D | 120 | May | 1066.2 | 5.43 | 57.89 | 4143.3 | 233.38 |

**MATTHYS, WALTER, SHANTITUCK FARM, BARRON, WIS.**

| | | | | | | | | |
|---|---|---|---|---|---|---|---|---|
| †Barbara's Jean of Shantituck 180612 | G | 245 | June | 791.2 | 4.66 | 36.87 | 6890.6 | 336.62 |
| Ellie's June of Shantituck 124297 | A | 294 | June | 1021.4 | 5.37 | 54.85 | 9764.9 | 513.38 |
| Ellie's Ultra Lady Shantituck 185208 | G | 140 | June | 818.5 | 5.31 | 43.46 | 4135.3 | 193.69 |
| Masher's Luella M. of Hein Farm 83069 | A | 305 | June | 638.3 | 5.50 | 35.11 | 7816.2 | 398.92 |
| Midway Violet 169538 | C | 202 | June | 1167.6 | 4.38 | 51.14 | 8120.4 | 364.29 |
| Polly's Pearl of Midway 169537 | B | 365 | June | 376.9 | 6.48 | 24.42 | 10927.8 | 636.7 |
| Radclyffe Barbara 132227 | B | 290 | June | 983.3 | 4.89 | 48.08 | 10365.3 | 561.79 |

**McALPIN, D. H., BROOKLAWN FARM, MORRIS PLAINS, N. J.**

| | | | | | | | | |
|---|---|---|---|---|---|---|---|---|
| †Commodore's Midget of Anna 123503 | A | 104 | June | 769.5 | 4.90 | 37.71 | 3077.1 | 155.32 |
| †Lady Antoinette of Brooklawn 156484 | D | 16 | June | 489.3 | 5.03 | 24.61 | | |

s. Viola's Commodore 74435
d. Belsire's Lady Antoinette 87394

| | | | | | | | | |
|---|---|---|---|---|---|---|---|---|
| †Lady Antoinette's May King Girl 139385 | B | 6 | May | 215.5 | 4.31 | 9.29 | | |
| | | 36 | June | 1107.8 | 4.31 | 47.75 | 1323.3 | 57.04 |

s. Colore's May King of Brooklawn 39229 A. R.
d. Belsire's Lady Antoinette 87394

| | | | | | | | | |
|---|---|---|---|---|---|---|---|---|
| †May King of Brooklawn's Girl 171439 | E | 10 | June | 287.4 | 5.04 | 14.48 | | |

s. Viola's Commodore 74435
d. May King of Brooklawn 133473

**MISSOURI, UNIVERSITY OF, COLUMBIA, MO.**

s. Viola's Commodore 74435
d. May King of Brooklawn 133473

**McKAY, WOODROW & HALL, W. T., POPLAR GROVE FARM, LEXINGTON, N. C.**

| | | | | | | | | |
|---|---|---|---|---|---|---|---|---|
| †Angela May 2d 182900 | G | 247 | June | 526.6 | 5.07 | 26.70 | 5039.6 | 255.66 |
| Blue Bella of Bachelor's Retreat 186296 | G | 162 | June | 634.0 | 5.50 | 34.87 | 4164.2 | 219.49 |
| †Harvester's Alypia 177011 | G | 246 | June | 502.9 | 5.20 | 26.15 | 5831.6 | 284.27 |

**McLANE, KATE, BALTIMORE, MD.**

| | | | | | | | | |
|---|---|---|---|---|---|---|---|---|
| Bohemia's Girl 159498 | E | 137 | June | 1148.4 | 4.74 | 54.43 | 5240.5 | 228.57 |

**McLEOD, J. N., PLATTEVILLE, WIS.**

| | | | | | | | | |
|---|---|---|---|---|---|---|---|---|
| Midget of Little Platt 65615 | A | 30 | Apr | 1414.7 | 4.64 | 65.64 | | |
| | | 61 | May | 1492.2 | 4.40 | 65.66 | 2906.9 | 131.30 |

s. Glenwood Boy of Livingston 20070
d. Belle Hope 27666

| | | | | | | | | |
|---|---|---|---|---|---|---|---|---|
| Nina Hope 80507 | A | 24 | Apr | 1203.1 | 5.35 | 64.37 | | |
| | | 55 | May | 1682.7 | 4.80 | 80.77 | 2885.8 | 145.14 |

s. Spot of Little Platt 34634 A. R.
d. Gwendoline's Hope 13455

**MENZIES, ORVILLE, IRA, N. Y.**

| | | | | | | | | |
|---|---|---|---|---|---|---|---|---|
| †Proud Don's Rose Bud 140549 | C | 281 | June | 913.6 | 6.10 | 55.73 | 9523.6 | 520.34 |
| †Rose Bud of Valley Forge Farm 95633 | A | 145 | June | 1477.5 | 5.30 | 78.31 | 7255.4 | 340.67 |

**MERRILL, S. M., ARGILLA FARM, IPSWICH, MASS.**

| | | | | | | | | |
|---|---|---|---|---|---|---|---|---|
| *Argilla Faith 160223 | E | 25 | Apr | 1095.6 | 4.36 | 47.77 | | |
| | | 56 | May | 1491.2 | 4.36 | 65.02 | 2586.8 | 112.79 |

s. Langwater Sentinel 44805 A. R.
d. Twilight of Cole's Island 99770 A. R. 12506

| | | | | | | | | |
|---|---|---|---|---|---|---|---|---|
| Argilla Mada 173598 | G | 182 | May | 779.7 | 5.07 | 39.53 | 5358.4 | 239.45 |
| Cynthia of Argilla Farm 137742 | C | 335 | May | 749.0 | 4.84 | 36.25 | 12164.2 | 588.72 |
| Elegance of Argilla Farm 137744 | C | 127 | May | 1191.0 | 5.15 | 61.34 | 4999.7 | 240.27 |
| Sentinel's Twilight of Argilla Farm 128137 | A | 162 | May | 1226.6 | 4.76 | 58.39 | 6626.6 | 321.96 |

**MERRYMAN, E. GITTINGS, GERAR STOCK FARM, COCKEYSVILLE, MD.**

| | | | | | | | | |
|---|---|---|---|---|---|---|---|---|
| Raider's Verbena of Walnut Valley 141159 | C | 194 | June | 730.8 | 5.33 | 38.95 | 5222.2 | 266.44 |

**MERRYMAN, LOUIS McL. "GERAR GUERNSEYS," SPARKS, MD.**

| | | | | | | | | |
|---|---|---|---|---|---|---|---|---|
| Effie H. of Seiberling Farm 162786 | D | 225 | May | 789.3 | 5.06 | 39.94 | 5709.0 | 289.08 |
| Gerar Jessica 170460 | G | 348 | May | 923.0 | 4.94 | 45.60 | 9061.5 | 426.56 |

**MILLER, H. J., WILLOW GATE FARM, PRINCETON, N. J.**

| | | | | | | | | |
|---|---|---|---|---|---|---|---|---|
| Beechwood Lady Hazel 175605 | F | 111 | May | 618.0 | 4.97 | 30.71 | 2573.6 | 124.51 |

**MILLER, MINNIE W., THOUSAND SPRINGS FARM, WENDELL, IDAHO.**

| | | | | | | | | |
|---|---|---|---|---|---|---|---|---|
| Alice of Hagerman 171275 | G | 308 | June | 858.7 | 5.90 | 50.66 | 9301.4 | 490.97 |
| Darline of Thousand Springs 175073 | G | 185 | June | 878.1 | 4.77 | 41.89 | 5539.2 | 249.98 |
| Jewel of Thousand Springs 175075 | G | 9 | Apr | 342.1 | 4.42 | 15.12 | | |
| | | 40 | May | 1288.7 | 4.42 | 56.96 | 1630.8 | 72.08 |

s. Masterpiece's Ultra King of Edgemoor 69741 A. R.
d. Lady Jebb's Peaceful Mistress 113097 A. R. 17555

| | | | | | | | | |
|---|---|---|---|---|---|---|---|---|
| Patricia of Thousand Springs 158559 | E | 328 | June | 941.8 | 4.98 | 46.90 | 11904.8 | 513.83 |
| Peaches of Thousand Springs 175071 | G | 222 | June | 913.9 | 5.07 | 46.33 | 6939.1 | 313.50 |
| Portia of Thousand Springs 175074 | G | 185 | June | 1138.7 | 4.93 | 56.14 | 7120.2 | 335.50 |

**MISSOURI, UNIVERSITY OF, COLUMBIA, MO.**

| | | | | | | | | |
|---|---|---|---|---|---|---|---|---|
| †Cherub's Daisy of Oakwood 188851 | G | 78 | June | 540.2 | 4.50 | 24.31 | 1560.5 | 71.34 |
| Royalist's Lady of Fern Hill 185426 | G | 11 | June | 271.7 | 4.57 | 12.42 | | |

s. Royalist's Heritage of Roughwood 73133 A. R.
d. Beauty's Holden Daisy 133426

**MOON, N. J., JR., J. MOON'S FARM, OSHKOSH, WIS.**

| | | | | | | | | |
|---|---|---|---|---|---|---|---|---|
| †Governor's Corralla of Riverside Park 104377 | A | 144 | June | 1124.3 | 3.79 | 42.61 | 5811.0 | 237.86 |
| †Pergue's Miss Crescent 151378 | A | 67 | Apr | 1456.2 | 4.56 | 66.40 | | |
| | | 98 | May | 1418.1 | 4.00 | 56.72 | | |
| | | 128 | June | 1303.3 | 4.35 | 56.69 | 6194.7 | 257.47 |

**MORGAN, J. P., "DOSORIS," GLEN COVE, N. Y.**

| | | | | | | | | |
|---|---|---|---|---|---|---|---|---|
| Sunnybrook Royal Favorite 148465 | B | 162 | June | 1044.3 | 5.82 | 60.78 | 6096.4 | 327.14 |

**MOSHER, D. R., UNION SPRINGS, N. Y.**

| | | | | | | | | |
|---|---|---|---|---|---|---|---|---|
| Bayonne of Ridgeway 143810 | C | 200 | May | 950.5 | 5.19 | 49.33 | 7069.9 | 400.80 |

**MURRAY, C. EDWARD, JR., PRINCETON, N. J.**

| | | | | | | | | |
|---|---|---|---|---|---|---|---|---|
| Glen Gable Buoyant 150111 | C | 115 | May | 826.2 | 5.52 | 45.61 | 3406.6 | 163.94 |

**NATIONAL FARM SCHOOL, THE, FARM SCHOOL, PA.**

| | | | | | | | | |
|---|---|---|---|---|---|---|---|---|
| Bertha Glenwood of Farm School 138320 | B | 78 | June | 1307.3 | 4.31 | 56.34 | 3465.2 | 146.54 |
| Fillpail of Farm School 189488 | F | 2 | Apr | 54.8 | 3.72 | 2.04 | | |
| | | 33 | May | 938.6 | 3.72 | 34.92 | | |
| | | 63 | June | 834.8 | 4.44 | 37.07 | 1828.2 | 74.03 |

s. Fillpail's Ultra King 76685
d. Bellma's Maid 5th 63271

| | | | | | | | | |
|---|---|---|---|---|---|---|---|---|
| Robin Run's Clio 161559 | E | 21 | May | 813.7 | 3.63 | 29.54 | | |
| | | 51 | June | 1259.3 | 3.63 | 45.71 | 2073.0 | 75.25 |

s. Fillpail's Successor of Fritzlyn 76683
d. Robin Run's Anita 161555

**NEBRASKA, UNIVERSITY OF, LINCOLN, NEBR.**

| | | | | | | | | |
|---|---|---|---|---|---|---|---|---|
| Falcon's Kathleen 134773 | B | 303 | June | 757.2 | 5.20 | 39.37 | 10943.1 | 545.77 |

**NEW HAMPSHIRE, UNIVERSITY OF, DURHAM, N. H.**

| | | | | | | | | |
|---|---|---|---|---|---|---|---|---|
| N. H. C. Iva 109990 | A | 154 | June | 1155.6 | 4.54 | 52.46 | 6904.9 | 293.99 |
| U. N. H. Amarilla 172472 | G | 106 | June | 1113.0 | 4.72 | 52.53 | 3927.0 | 185.57 |

**NICHOLS, C. J., NICHOLS FARM, HOLLIS, N. H.**

| | | | | | | | | |
|---|---|---|---|---|---|---|---|---|
| Beacon Hill Faith 145083 | E | 360 | May | 414.0 | 6.76 | 27.99 | | |
| | | 365 | June | 75.8 | 6.76 | 5.12 | 7560.4 | 452.6 |
| Woodbine's Nancy Nan 112597 | A | 206 | June | 737.2 | 5.05 | 37.23 | 5697.4 | 284.95 |

**OGLEBAY, E. W., EST., WADDINGTON FARM, WHEELING, W. VA.**

| | | | | | | | | |
|---|---|---|---|---|---|---|---|---|
| Glenwood's Chick of Elmcourt 48177 | A | 304 | Apr | 764.9 | 4.30 | 32.89 | | |
| | | 335 | May | 502.5 | 4.47 | 22.46 | | |
| | | 365 | June | 35.5 | 4.47 | 1.59 | | |
| | | | | 146.2 | 3.76 | 5.50 | 10990.5 | 456.0 |
| Mary Christmas of Scenery View 166578 | F | 204 | Apr | 842.6 | 4.64 | 39.10 | | |
| | | 235 | May | 858.6 | 4.63 | 39.75 | | |
| | | 265 | June | 816.4 | 5.05 | 41.23 | 7966.2 | 381.63 |
| Raider's Lady's Sensation of Woodland 171677 | G | 151 | Apr | 777.7 | 4.06 | 31.57 | 4300.2 | 195.72 |

**O'HAGAN, LOUISE A., HELDERBERG STOCK FARM, VOORHEESVILLE, N. Y.**

| | | | | | | | | |
|---|---|---|---|---|---|---|---|---|
| Orange Blossom of Orchard Ridge 127673 | A | 290 | May | 919.5 | 4.10 | 37.70 | 11122.7 | 475.82 |

**OHIO STATE UNIVERSITY, COLUMBUS, OHIO.**

| | | | | | | | | | |
|---|---|---|---|---|---|---|---|---|---|
| †Five Points Dora's Dolly 169115 | G | 305 | June | 72.6 | 5.96 | 4.33 | 6438.2 | 337.0 |
| May King Sequel's Lila 183307 | G | 273 | June | 556.7 | 4.80 | 26.72 | 5488.4 | 258.38 |
| May Rox Annie 183297 | G | 279 | June | 503.7 | 5.68 | 28.61 | 5236.1 | 268.70 |
| †Ohio's Patsy May 175028 | G | 235 | June | 564.5 | 5.20 | 29.35 | 5611.7 | 264.22 |
| †Sweet Springs Pearl 213588 | G | 193 | June | 718.8 | 4.89 | 35.15 | 5389.0 | 250.00 |

**ORDWAY, C. D., KENWOOD FARM, SHELBURNE, VT.**

| | | | | | | | | |
|---|---|---|---|---|---|---|---|---|
| †Kenwood's Blossom 174418 | F | 25 | May | 651.8 | 4.72 | 30.76 | | |
| | | 55 | June | 857.0 | 3.89 | 33.34 | 1508.8 | 64.10 |
| s. Woodbine Zeta Beta's Senegal 81594 | | | | | | | | |
| d. Imp. Hayes Express 12th 67891 | | | | | | | | |
| †Kenwood's Hayes Snowdrop Rose 109078 | A | 52 | May | 1240.8 | 5.03 | 62.41 | | |
| | | 82 | June | 983.1 | 4.45 | 43.75 | 3016.7 | 149.84 |
| †Mazie Star 193377 | F | 82 | June | 854.9 | 4.16 | 35.56 | 2428.8 | 89.80 |

**ORN, C. J., ORNDALE FARM, BARRON, WIS.**

| | | | | | | | | |
|---|---|---|---|---|---|---|---|---|
| †Manda of Orndale 90495 | A | 105 | June | 1222.6 | 4.85 | 59.30 | 4253.8 | 205.42 |

**ORTON, EDWARD, JR., MARILEA FARM, UPPER SANDUSKY, OHIO.**

| | | | | | | | | |
|---|---|---|---|---|---|---|---|---|
| Fairy's Pride of Mara Alva 104203 | A | 189 | June | 349.4 | 5.63 | 19.67 | 3105.8 | 171.91 |
| †Flora's Tosca of Elgercon 126752 | A | 194 | June | 722.0 | 4.12 | 29.75 | 5449.7 | 247.11 |
| †Glenndale's Ultra Rose 127752 | A | 176 | June | 483.7 | 4.37 | 21.14 | 3700.2 | 182.87 |
| †Jewel's Lady of Cedar Lane 165496 | E | 193 | June | 594.9 | 5.54 | 32.96 | 4630.7 | 245.54 |
| †Sequel's Dinah of Fairview 136985 | B | 161 | June | 671.8 | 4.65 | 31.24 | 4500.1 | 205.71 |
| Sweet Spring's Ultra May Rose 143490 | D | 232 | June | 708.2 | 4.20 | 29.74 | 6989.9 | 283.24 |

**ORTON, MARY ANDERSON, MARILEA FARM, UPPER SANDUSKY, OHIO.**

| | | | | | | | | |
|---|---|---|---|---|---|---|---|---|
| †Daisy of Spring View 211629 | G | 141 | June | 800.7 | 4.08 | 32.67 | 3943.0 | 166.65 |
| Florrie's Starlight 126963 | A | 188 | June | 584.6 | 5.07 | 29.64 | 5030.0 | 298.24 |

**OWEN, DAVE, OWENDALE FARM, MUKWONAGO, WIS.**

| | | | | | | | | |
|---|---|---|---|---|---|---|---|---|
| Bessie of Maes Mawr 112751 | A | 120 | May | 1094.6 | 4.94 | 54.07 | | |
| | | 150 | June | 1006.4 | 4.85 | 48.81 | 5792.5 | 281.29 |
| Lula of La Moinerie 115566 | A | 142 | May | 995.1 | 4.50 | 44.78 | | |
| | | 172 | June | 894.8 | 4.80 | 42.95 | 6079.3 | 276.38 |

**PACKARD, MARJORY & NORTON, FRANCES C., ARLIE FARM, BEDFORD, N. Y.**

| | | | | | | | | |
|---|---|---|---|---|---|---|---|---|
| Mildred of New Castle 113597 | A | 210 | May | 1355.9 | 4.23 | 57.35 | 10092.0 | 443.41 |

**PAYNE, EDGAR S., PINE RIDGE STOCK FARM, PENN YAN, N. Y.**

| | | | | | | | | |
|---|---|---|---|---|---|---|---|---|
| Kitty of Pine Ridge 147832 | C | 21 | May | 858.9 | 4.60 | 39.51 | | |
| s. Maple Glen Rose Laddie 54332 A. R. | | | | | | | | |
| d. Posy of Pine Ridge 105833 | | | | | | | | |

**PAYSON, HERBERT, THORNHURST FARM, PORTLAND, MAINE.**

| | | | | | | | | |
|---|---|---|---|---|---|---|---|---|
| Chieftain's Checkerberry of Thornhurst 153882 | E | 365 | June | 329.2 | 5.42 | 17.84 | 10413.1 | 509.5 |
| Daisy Pearl's Pauline of A. D. F. 83446 | A | 344 | May | 112.8 | 6.67 | 7.52 | | |
| | | | | 584.7 | 5.28 | 30.87 | | |
| | | 365 | June | 693.2 | 5.28 | 36.60 | 10831.3 | 573.7 |

**PENNSYLVANIA STATE COLLEGE, THE, STATE COLLEGE, PA.**

| | | | | | | | | |
|---|---|---|---|---|---|---|---|---|
| Blossom's Ruby 68317 | A | 281 | June | 816.7 | 4.55 | 37.16 | 9548.2 | 411.98 |
| Hope of Pine Brook Farm 143131 | D | 365 | June | 10.7 | 5.24 | .56 | 8327.3 | 405.4 |

**PHILLIPS, M. T., MAPLE SHADE FARM, POMEROY, PA.**

| | | | | | | | | |
|---|---|---|---|---|---|---|---|---|
| Cavalier's Abbess of Pomeroy 184474 | G | 221 | June | 968.1 | 4.64 | 44.92 | 7862.4 | 308.86 |
| Cavalier's Mattie of Pomeroy 184475 | G | 205 | June | 730.8 | 5.43 | 39.68 | 5418.7 | 251.94 |
| Cavalier's Royal Bessie of Pomeroy 184472 | G | 162 | June | 960.2 | 4.76 | 45.71 | 5575.1 | 237.89 |
| Contentment of Sherwood 143649 | A | 260 | June | 533.0 | 5.20 | 27.72 | 5756.8 | 321.60 |
| Highland View's Mary Anna 130296 | B | 271 | June | 866.7 | 5.94 | 51.48 | 8990.7 | 444.05 |
| Princess of Berkshire Maplecroft 96566 | A | 365 | June | 355.7 | 5.93 | 21.09 | 10135.7 | 487.3 |
| Red's Queen of Pequea 96078 | A | 222 | June | 859.0 | 5.90 | 50.68 | 6982.0 | 371.62 |

**PHILLIPS, T. REDFIELD, PHILLIPS FARM, MONTPELIER, VT.**

| | | | | | | | | |
|---|---|---|---|---|---|---|---|---|
| Elsie's Princess of Phillips Farm 112658 | A | 128 | May | 1405.1 | 5.21 | 73.21 | 6224.8 | 305.63 |
| Eros' Helen of Phillips Farm 171664 | G | 212 | May | 888.0 | 5.93 | 52.66 | 6002.8 | 322.82 |
| Golden Lady of Phillips Farm 143604 | C | 110 | May | 1150.1 | 5.66 | 65.10 | 4182.9 | 224.61 |
| Hope of Phillips Farm 171663 | G | 198 | May | 891.9 | 5.29 | 47.18 | 5916.1 | 284.14 |
| Phillips Hazel 143603 | B | 78 | May | 1654.0 | 5.06 | 83.69 | 3962.9 | 196.04 |

**PIERCE, PHIL W., PROSIT FARM, WINCHESTER, N. H.**

| | | | | | | | | |
|---|---|---|---|---|---|---|---|---|
| †Fredetta of South Street 73955 | A | 10 | Apr | 352.2 | 4.05 | 14.26 | | |
| | | 41 | May | 1319.8 | 4.05 | 53.45 | 1672.0 | 67.71 |
| s. Gentleman S. of South Street 36328 | | | | | | | | |
| d. Mollie Granger 48241 | | | | | | | | |

**POWELL, WILSON M., PITT HALL FARM, OLD CHATHAM, N. Y.**

| | | | | | | | | |
|---|---|---|---|---|---|---|---|---|
| †Alfaretta of Galway 107094 | A | 59 | Apr | 1432.8 | 4.26 | 61.04 | | |
| | | 90 | May | 1260.7 | 4.31 | 54.34 | 4045.4 | 177.43 |
| Annie Rooney of Daley Farm 156115 | E | 185 | Apr | 884.2 | 3.60 | 31.83 | | |
| | | 216 | May | 836.9 | 3.79 | 31.72 | 7809.3 | 331.80 |
| Ariel's May Rose Blossom 85499 | A | 314 | Apr | 774.0 | 4.87 | 37.69 | | |
| | | 345 | May | 841.4 | 4.55 | 38.28 | 11283.8 | 566.79 |
| †Honey's May Rose of Pitt Hall 187166 | G | 27 | Apr | 753.8 | 4.89 | 36.86 | | |
| | | 58 | May | 793.0 | 4.49 | 35.61 | 1546.8 | 72.47 |
| s. Langwater Ultimas 39637 A. R. | | | | | | | | |
| d. Imp. Lodestar's Honey of Westview Farm 149222 A. R. 17946 | | | | | | | | |
| †Imp. Lodestar's Honey of Westview Farm 149222 | A | 68 | Apr | 1084.2 | 4.70 | 50.96 | | |
| | | 99 | May | 1079.3 | 4.89 | 52.78 | 3484.4 | 179.03 |
| Peggy of Peace Valley Farm 158615 | D | 297 | Apr | 861.1 | 4.95 | 42.62 | | |
| | | 328 | May | 898.7 | 4.89 | 43.95 | 10989.4 | 558.37 |

**PRATT, C. C., EST., LE HILLIER FARM, MANKATO, MINN.**

| | | | | | | | | |
|---|---|---|---|---|---|---|---|---|
| Fisherman's Madam X. of Le Hillier 179984 | G | 195 | May | 664.3 | 5.21 | 34.61 | | |
| | | 225 | June | 589.0 | 4.90 | 28.86 | 5425.3 | 270.25 |
| Joan of Le Hillier 170584 | G | 212 | Apr | 535.7 | 5.27 | 28.23 | | |
| | | 243 | May | 572.0 | 6.17 | 35.29 | | |
| | | 273 | June | 529.4 | 5.71 | 30.23 | 5646.4 | 329.04 |

**PRATT, C. C. MRS., LE HILLIER FARM, MANKATO, MINN.**

| | | | | | | | | |
|---|---|---|---|---|---|---|---|---|
| Charmante's May Rose 96874 | A | 194 | May | 847.5 | 4.29 | 36.36 | | |
| | | 224 | June | 701.8 | 4.56 | 32.00 | 7135.0 | 347.48 |

**PRICE, S. C., HAZELTON, PA.**

| | | | | | | | | |
|---|---|---|---|---|---|---|---|---|
| Susan Chene of Breidablik 165133 | F | 273 | June | 780.1 | 4.58 | 35.73 | 7692.1 | 348.27 |

**PYLE, E. BAKER, BRIGHTSIDE FARM, PHOENIXVILLE, PA.**

| | | | | | | | | |
|---|---|---|---|---|---|---|---|---|
| †Abbeyleix Ultra Mary 154503 | D | 25 | May | 975.4 | 5.45 | 53.16 | | |
| | | 55 | June | 1173.5 | 5.13 | 60.20 | 2148.9 | 113.36 |
| s. Willow Brook Bright Lad 72162 | | | | | | | | |
| d. Imp. Queen Mary of Sunnyside 47194 A. R. 5719 | | | | | | | | |

| | | | | | | | | |
|---|---|---|---|---|---|---|---|---|
| Cavalier's Mattie of Pomeroy 184475 | G | 205 | June | 730.8 | 5.43 | 39.68 | 5418.7 | 251.94 |
| †Chestermont Beauty Dawn 156835 | D | 17 | May | 797.1 | 4.44 | 35.39 | | |
| | | 47 | June | 1286.1 | 4.55 | 58.52 | 2083.2 | 93.91 |
| s. Rosebud's King of Pleasant View 65161 | | | | | | | | |
| d. Dawn of Navarino 122221 A. R. 16203 | | | | | | | | |
| †Marmion's Gentle Julia 164283 | B | 26 | June | 1330.8 | 5.29 | 70.40 | | |
| s. Langwater Marmion 60160 A. R. | | | | | | | | |
| d. Arlene's Jewel 68610 | | | | | | | | |

**PYNE, PERCY R., UPTON PYNE FARM, BERNARDSVILLE, N. J.**

| | | | | | | | | |
|---|---|---|---|---|---|---|---|---|
| †Nancy of Upton Pyne 150162 | C | 31 | May | 1013.9 | 4.69 | 47.55 | | |
| | | 61 | June | 941.4 | 4.18 | 39.35 | 1955.3 | 86.90 |
| s. Sunnybrook Buccaneer 70628 | | | | | | | | |
| d. Delia of Upton Pyne 112520 A. R. 15181 | | | | | | | | |

**QUARTON, W. B., OAKWOOD FARM, ALGONA, IOWA.**

| | | | | | | | | |
|---|---|---|---|---|---|---|---|---|
| †Josephine Yedsa Q. 3d 132020 | C | 303 | Feb | 628.5 | 6.98 | 43.87 | | |
| | | 305 | Mar | 40.1 | 6.98 | 2.80 | 8839.1 | 472.3 |
| Yeksa Q. Elma 130476 | A | 19 | Mar | 741.3 | 6.01 | 44.55 | | |
| s. Elaine's Yeksa 28864 A. R. | | | | | | | | |
| d. Florence Yeksa Q. 2d 50667 | | | | | | | | |
| Yeksa Q. Francisca 159244 | E | 179 | Apr | 921.0 | 5.02 | 46.23 | | |
| | | 210 | May | 924.1 | 4.99 | 46.11 | 7078.5 | 331.47 |

**RANSOM, W. G., RANSOM FARM, HOMEWOOD, KANS.**

| | | | | | | | | |
|---|---|---|---|---|---|---|---|---|
| Amelia of Ransom Farm 172848 | G | 305 | June | 897.7 | 5.10 | 45.78 | 9672.3 | 464.14 |
| *Jessie of Ransom Farm 88694 | A | 12 | Apr | 537.0 | 4.59 | 24.65 | | |
| | | 43 | May | 1446.8 | 4.59 | 66.41 | | |
| | | 73 | June | 1248.3 | 4.07 | 50.81 | 3232.1 | 141.87 |
| s. Vernon of Pencoyd 37413 A. R. | | | | | | | | |
| d. Jessie of Ransomville 47403 | | | | | | | | |
| Opal of Ransom Farm 169723 | F | 146 | May | 762.6 | 6.84 | 52.16 | | |
| | | 176 | June | 635.0 | 4.78 | 30.35 | 4454.4 | 251.80 |
| Thelma's Glory of Ransom Farm 163542 | F | 328 | May | 560.9 | 5.78 | 32.42 | | |
| | | 358 | June | 495.7 | 5.80 | 28.75 | | |
| | | 365 | July | 102.2 | 5.80 | 5.93 | 8204.0 | 442.7 |
| Victor's Eva of Alvadean 129469 | B | 298 | May | 1165.1 | 4.35 | 50.68 | | |
| | | 328 | June | 865.7 | 4.39 | 38.00 | 13310.2 | 568.27 |
| Virginia of Crystal Springs 129034 | A | 122 | June | 1140.9 | 4.18 | 47.69 | 5248.4 | 218.73 |

**RAUB, RAYMOND L., RAJES FARMS, PHILLIPSBURG, N. J.**

| | | | | | | | | |
|---|---|---|---|---|---|---|---|---|
| Darling of Hampshire Stock Farm 131261 | C | 321 | Apr | 443.4 | 6.90 | 30.59 | | |
| | | 352 | May | 432.9 | 6.86 | 29.70 | 5886.1 | 370.02 |
| La Chene's Lady of the Land 137298 | C | 365 | Apr | 154.2 | 5.43 | 8.37 | 7069.8 | 337.8 |
| Miami's Maiden Lady 128649 | A | 120 | Apr | 898.4 | 4.64 | 41.69 | | |
| | | 151 | May | 898.4 | 4.52 | 40.61 | 4759.6 | 213.24 |

**RAWLINGS, WM., EST., FERN CREST GUERNSEY FARM, SANDERSVILLE, GA.**

| | | | | | | | | |
|---|---|---|---|---|---|---|---|---|
| Fern Crest Golden Rod 174069 | G | 129 | June | 788.5 | 4.49 | 35.40 | 3669.0 | 165.15 |
| Fern Crest Marigold 177057 | F | 101 | June | 807.5 | 4.10 | 33.11 | 2905.8 | 122.16 |
| Fern Crest Ruth 112230 | A | 181 | June | 1021.6 | 4.10 | 41.89 | 6359.5 | 274.05 |
| Itchen Ranter's Pet 108421 | A | 31 | May | 1447.5 | 3.85 | 55.73 | | |
| | | 61 | June | 1520.7 | 3.34 | 50.79 | 2968.2 | 106.52 |
| s. Imp. Itchen Ranter 25713 A. R. | | | | | | | | |
| d. Dora's Pet 56118 | | | | | | | | |
| Jane Rilma 135349 | B | 150 | June | 1252.1 | 4.16 | 52.09 | 7161.6 | 305.98 |
| Shandon's Helen 144093 | C | 77 | June | 977.8 | 4.49 | 43.90 | 2650.7 | 124.86 |

**REA, HENRY R., MRS., FARMHILL DAIRY, SEWICKLEY, PA.**

| | | | | | | | | |
|---|---|---|---|---|---|---|---|---|
| Daisy of Farmhill 199628 | G | 168 | June | 804.8 | 4.64 | 37.34 | 4648.1 | 204.87 |
| Stella Sandusky of Millgrove 136427 | B | 136 | June | 1391.3 | 4.64 | 64.56 | 6206.1 | 282.29 |

**RICH, S. O., MOCKSVILLE, N. C.**

| | | | | | | | | |
|---|---|---|---|---|---|---|---|---|
| Sunderland's May Rosalind of Mara Alva 89987 | A | 91 | June | 1074.6 | 4.78 | 51.37 | 3404.4 | 155.63 |

**RIFORD, L. S., & ROBERTSON, W. J., GREYSTONE FARM, AUBURN, N. Y.**

| | | | | | | | | |
|---|---|---|---|---|---|---|---|---|
| Aster of Owasco Lake 162704 | F | 254 | May | 860.7 | 5.09 | 43.81 | 8052.3 | 411.01 |

**ROGERS, W. H., SREGOR FARMS, OXFORD, N. Y.**

| | | | | | | | | |
|---|---|---|---|---|---|---|---|---|
| King Helpmate's Beauty 90933 | A | 365 | May | 253.3 | 5.16 | 13.07 | 11465.8 | 589.0 |
| †Sregor Pauline Pride 146099 | D | 134 | Apr | 1048.9 | 4.98 | 52.24 | 5223.1 | 268.12 |
| †Sregor Ultra Nancy 140836 | C | 122 | Apr | 925.9 | 4.66 | 43.15 | 4331.3 | 195.66 |

**ROOT, S. N., WOODSIDE STOCK FARMS, LANDISVILLE, PA.**

| | | | | | | | | |
|---|---|---|---|---|---|---|---|---|
| Glenchester Fannie 216699 | E | 101 | June | 996.1 | 4.65 | 46.32 | 3531.5 | 153.54 |
| Woodside Desire 189239 | G | 174 | June | 845.8 | 4.70 | 39.75 | 5309.3 | 239.49 |
| Woodside Gem 136456 | A | 174 | June | 969.9 | 6.77 | 65.66 | 7064.9 | 408.00 |
| Woodside Janella 189238 | F | 101 | June | 979.7 | 4.50 | 44.09 | 3405.9 | 144.26 |
| Woodside Levity 189235 | G | 174 | June | 628.6 | 5.45 | 34.26 | 4184.9 | 205.20 |
| Woodside Vanity 189234 | G | 174 | June | 621.1 | 5.05 | 31.37 | 4022.1 | 190.18 |

**ROTHWELL, JAMES E., "ROSEMEAD," COTUIT, MASS.**

| | | | | | | | | |
|---|---|---|---|---|---|---|---|---|
| Dream Girl of Bayside 156805 | F | 365 | May | 21.6 | 5.70 | 1.23 | 10279.8 | 519.4 |
| Laudholm Lady Betty 147822 | C | 321 | May | 723.5 | 5.95 | 43.05 | 9293.1 | 488.81 |
| Prudence of Bayside 163884 | G | 302 | May | 814.3 | 5.86 | 47.72 | 9069.8 | 485.78 |
| Rosemead Lily 156088 | F | 365 | May | 68.8 | 5.07 | 3.49 | 9710.2 | 441.0 |
| Rosmead Olivia 166397 | G | 365 | Apr | 372.5 | 5.55 | 20.67 | 10508.4 | 451.0 |

**RUEHS, ERNEST W., ROSEMONT FARM, CALEDONIA, MICH.**

| | | | | | | | | |
|---|---|---|---|---|---|---|---|---|
| †Annalene of Alenedale 117243 | A | 252 | June | 844.4 | 5.78 | 48.81 | 6881.2 | 421.04 |
| †May King's Lady of Valley View 138484 | A | 299 | June | 409.6 | 5.07 | 20.77 | 10507.6 | 484.14 |
| †Rosemont Madge 146737 | D | 233 | June | 912.6 | 4.81 | 43.90 | 7480.2 | 378.11 |

**RUEHS, PAUL, ROSEMONT FARM, CALEDONIA, MICH.**

| | | | | | | | | |
|---|---|---|---|---|---|---|---|---|
| †May King's Moss Rose of Valley View 218127 | A | 299 | June | 623.5 | 4.70 | 29.30 | 8249.5 | 400.12 |

**RUEPING, F. J., CORIUM FARM, INC., FOND DU LAC, WIS.**

| | | | | | | | | |
|---|---|---|---|---|---|---|---|---|
| Corium Cypress Delilah 138369 | C | 306 | June | 504.3 | 6.79 | 34.24 | 8350.3 | 459.11 |
| Corium Ladock Prince's Evelyn 166788 | E | 15 | Apr | 479.4 | 4.59 | 22.00 | | |
| | | 46 | May | 1045.1 | 4.15 | 43.37 | | |
| | | 76 | June | 933.1 | 4.51 | 42.08 | 2457.6 | 107.45 |
| s. Corium Ladock Jenny's Prince 81177 | | | | | | | | |
| d. Corium Nancy's Cassie 130960 | | | | | | | | |
| Corium Rose des Houards 125038 | A | 3 | Apr | 118.9 | 4.09 | 4.86 | | |
| | | 34 | May | 1400.5 | 4.86 | 68.06 | | |
| | | 64 | June | 1321.1 | 4.99 | 65.92 | 2840.5 | 138.84 |
| s. Cherub's Prince 41543 A. R. | | | | | | | | |
| d. Imp. Prospect's Rose des Houards 89003 A. R. 7549 | | | | | | | | |
| Gay Girl's Rosamond 142685 | C | 122 | June | 901.9 | 5.79 | 52.22 | 4236.4 | 227.95 |
| Golden Pansy of Beirnetown 196837 | G | 117 | June | 914.8 | 5.95 | 54.43 | 3900.4 | 201.80 |
| Magnet's Lily Penrose 135174 | B | 163 | June | 655.5 | 6.77 | 44.38 | 4869.1 | 274.18 |
| Imp. Valentine of Village View 70240 | A | 322 | June | 809.8 | 5.28 | 42.76 | 11997.2 | 574.34 |

**RUNDELL, DALE E., ORE HILL FARM, LIVINGSTON, WIS.**

| | | | | | | | | |
|---|---|---|---|---|---|---|---|---|
| Bessie Bell of Ore Hill 101386 | A | 252 | Apr | 733.2 | 5.49 | 40.25 | | |
| | | 283 | May | 638.5 | 6.10 | 38.95 | 9253.8 | 481.81 |
| Miss Flossie of Ore Hill 104691 | A | 323 | May | 891.9 | 5.21 | 46.47 | 11730.9 | 547.44 |

**RUNDELL, HOMER F., LINWOOD FARM, LIVINGSTON, WIS.**

| | | | | | | | | |
|---|---|---|---|---|---|---|---|---|
| Helena of Linwood 114493 | A | 228 | May | 1266.7 | 4.32 | 54.72 | 9851.3 | 443.18 |
| Lottie of Linwood 136918 | B | 92 | May | 1350.6 | 4.98 | 67.26 | 4079.3 | 201.45 |

**RUSSELL, B. F. W., OLD TOWN FARM, PETERBORO, N. H.**

| | | | | | | | | |
|---|---|---|---|---|---|---|---|---|
| †Jessica of Old Town Farm 127153 | A | 98 | June | 1022.5 | 4.89 | 50.00 | 3671.0 | 180.52 |
| †Milkmaid of Old Town Farm 213211 | F | 221 | June | 816.1 | 5.73 | 46.76 | 6200.0 | 333.70 |

**RUSSELL, JAMES E., GLENBURNIE FARM, TRENTON, N. J.**

| | | | | | | | | |
|---|---|---|---|---|---|---|---|---|
| Glenburnie Diana 175870 | G | 228 | June | 1002.9 | 4.93 | 49.44 | 8188.5 | 410.45 |

**SAGAL, LOUIS M., ROLLWOOD FARM, GUILFORD, CONN.**

| | | | | | | | | |
|---|---|---|---|---|---|---|---|---|
| April Shower of Rollwood 162819 | G | 346 | May | 330.6 | 3.82 | 12.63 | 8703.0 | 373.5 |
| Lady Worthmore of Rollwood 161842 | G | 24 | June | 705.0 | 4.07 | 28.71 | | |
| | | 55 | July | 851.6 | 4.23 | 36.02 | | |
| | | 86 | Aug | 802.2 | 4.32 | 34.66 | | |
| | | 116 | Sept | 734.0 | 5.58 | 40.96 | | |
| | | 147 | Oct | 655.2 | 5.60 | 36.69 | | |
| | | 177 | Nov | 606.0 | 4.81 | 29.15 | | |
| | | 208 | Dec | 594.4 | 5.63 | 33.46 | | |
| | | 239 | Jan | 488.5 | 6.00 | 29.31 | | |
| | | 267 | Feb | 226.0 | 6.00 | 13.56 | | |
| | | | | 2.3 | 5.37 | .12 | | |
| | | 298 | Mar | 776.0 | 5.37 | 41.67 | | |
| | | 328 | Apr | 926.8 | 4.59 | 42.54 | | |
| | | 359 | May | 1007.6 | 4.59 | 46.25 | 8376.1 | 413.10 |
| s. Mixter Musician 75808 A. R. | | | | | | | | |
| d. Grassland Leda 111917 A. R. 16324 | | | | | | | | |
| Radiance of Rollwood 171718 | G | 31 | Mar | 1001.9 | 4.43 | 44.38 | | |
| | | 61 | Apr | 904.6 | 4.25 | 38.45 | 1906.5 | 82.83 |
| s. Muriel's Raider of Waddington 33193 | | | | | | | | |
| d. Faith of Rollwood 126662 | | | | | | | | |
| Rose of Rollwood 126663 | A | 365 | May | 263.6 | 5.71 | 15.05 | 7427.5 | 377.2 |

**ST. AMANT, GEORGE W., ATAMANNSIT FARM, EAST FALMOUTH, MASS.**

| | | | | | | | | |
|---|---|---|---|---|---|---|---|---|
| Atamannsit Eglantine 175462 | G | 188 | June | 653.9 | 6.18 | 40.41 | 4688.7 | 285.56 |
| Atamannsit Janis 164995 | F | 143 | June | 1239.4 | 4.79 | 59.37 | 6162.8 | 297.93 |
| Atamannsit Jonquil 168872 | G | 226 | June | 812.3 | 5.85 | 47.52 | 7175.8 | 382.92 |
| Atamannsit Juno 158045 | F | 365 | June | 237.1 | 5.84 | 13.85 | 10048.4 | 541.1 |
| Atamannsit Lady Snowdrop 182936 | G | 61 | June | 938.0 | 5.13 | 48.12 | 1891.4 | 96.27 |
| Atamannsit Sweetheart 164994 | E | 27 | May | 1209.4 | 4.94 | 59.74 | | |
| s. Langwater Hannibal 69279 A. R. | | | | | | | | |
| d. Imp. Splitsilk of Edgemoor 94253 A. R. 12899 | | | | | | | | |
| Charity of Fair View Farm 83351 | A | 317 | June | 1151.0 | 5.94 | 68.37 | 13953.0 | 784.99 |
| Imp. Nora of Courtillon IV. 150554 | A | 84 | June | 1451.1 | 5.56 | 80.68 | 4143.8 | 235.05 |
| Pauline of Edgemoor 107116 | A | 365 | June | 69.1 | 5.79 | 4.00 | 15198.9 | 767.4 |
| Ultra Celia 72478 | A | 365 | June | 759.7 | 5.88 | 44.67 | 15757.4 | 819.9 |
| Imp. Violet of the Courtillion 48458 | A | 103 | June | 1104.2 | 4.63 | 51.12 | 4229.0 | 181.24 |

**SASS, ERNEST W., CENTREVIEW FARM, HOOPESTON, ILL.**

| | | | | | | | | |
|---|---|---|---|---|---|---|---|---|
| Centreview Crescent 222439 | F | 116 | May | 1010.7 | 4.62 | 46.69 | 3965.6 | 172.08 |

**SCHULTZ, W. J., PLEASANT VIEW FARM, EDWARDSBURG, MICH.**

| | | | | | | | | |
|---|---|---|---|---|---|---|---|---|
| †Bonnie Queen's Sequel 164542 | E | 74 | May | 850.3 | 3.41 | 29.00 | | |
| | | 104 | June | 744.4 | 4.83 | 35.95 | 2974.4 | 129.38 |

**SCHWAB, CHARLES M., MRS., "IMMERGRUN," LORETTO, PA.**

| | | | | | | | | |
|---|---|---|---|---|---|---|---|---|
| †Edgemere Ethel 158683 | E | 84 | May | 804.5 | 4.18 | 33.63 | 2382.1 | 111.35 |
| †Immergrun Beauty Queen 126117 | A | 84 | May | 1041.5 | 5.90 | 61.45 | 2892.3 | 138.85 |
| †Immergrun Queen 2d 187197 | G | 25 | Apr | 498.3 | 4.87 | 24.27 | | |
| | | 56 | May | 668.4 | 5.47 | 36.56 | 1166.7 | 60.83 |
| s. Appletree Point's Marose Sensation 70813 | | | | | | | | |
| d. Immergrun Queen 111429 | | | | | | | | |

**SHAW, ALBERT, STERLING FARM, STERLING, VA.**

| | | | | | | | | |
|---|---|---|---|---|---|---|---|---|
| Sundew of Sterling Farm 179564 | G | 30 | Apr | 996.4 | 3.92 | 39.06 | | |
| | | 61 | May | 1042.5 | 3.90 | 40.66 | 2038.9 | 79.72 |
| s. Mixter Sun 89149 | | | | | | | | |
| d. Roughwood's Gretchen of Bayside 147183 | | | | | | | | |

**SHOCK, RALPH, ROCKFORD, OHIO.**

| | | | | | | | | |
|---|---|---|---|---|---|---|---|---|
| †Goldmead's Annetta 172389 | D | 259 | May | 623.0 | 5.20 | 32.40 | 6525.7 | 336.74 |

**SMEDLEY, WALTER, PENNCREST FARMS, MEDIA, PA.**

| | | | | | | | | |
|---|---|---|---|---|---|---|---|---|
| Bosworthfield Emeline 127417 | A | 281 | June | 876.8 | 4.50 | 39.46 | 9749.3 | 424.31 |
| Caroline's Chena 82428 | A | 181 | May | 819.3 | 4.96 | 40.64 | 5253.8 | 247.80 |
| Emma of Fond du Lac 70154 | A | 117 | June | 1665.6 | 3.64 | 60.63 | 6858.9 | 271.39 |
| Florham Queen 158239 | G | 363 | June | 525.7 | 5.71 | 30.02 | | |
| | | 365 | July | 31.6 | 5.71 | 1.80 | 7595.6 | 402.4 |
| Lake Farm Marie 135229 | B | 169 | June | 1150.7 | 4.21 | 48.44 | 7160.0 | 312.03 |
| May Rose Ideal Queen of Guernsey Hill 107359 | A | 232 | June | 902.1 | 4.64 | 41.86 | 7271.2 | 330.71 |
| Neshaminy's Ann 107476 | A | 365 | June | 67.6 | 5.67 | 3.83 | 9221.0 | 444.0 |
| Penncrest's Princess May 191582 | F | 161 | June | 1075.4 | 4.06 | 43.66 | 5960.8 | 245.50 |
| Penncrest's Ultra Snowdrop 191583 | G | 168 | June | 761.9 | 4.84 | 36.88 | 4603.1 | 214.45 |
| Russellhurst Gazelle 125387 | A | 257 | June | 833.5 | 4.53 | 37.76 | 8813.2 | 402.68 |

**SMITH, S. WILFRED, NEW HOPE, PA.**

| | | | | | | | | |
|---|---|---|---|---|---|---|---|---|
| †Pleasant Valley's Arbutus 213623 | F | 241 | June | 634.1 | 5.42 | 34.37 | 5639.5 | 285.67 |
| Pleasant Valley's Milkyway 213624 | G | 206 | June | 729.2 | 4.50 | 32.81 | 5435.8 | 251.88 |
| Pleasant Valley's Royal Lily 195480 | E | 185 | June | 663.2 | 5.16 | 34.22 | 4754.3 | 224.74 |

**SOQUET, R., ALLOUEZ GUERNSEY FARM, GREEN BAY, WIS.**

| | | | | | | | | |
|---|---|---|---|---|---|---|---|---|
| †Allouez Betty Girl 185950 | G | 15 | May | 500.8 | 4.41 | 22.09 | | |
| | | 45 | June | 1013.6 | 4.41 | 44.70 | 1514.4 | 66.79 |
| s. Raynold of Kirkwood Farm 62561 | | | | | | | | |
| d. Sarnia Annabelle 126734 | | | | | | | | |
| †Birchwood's Barbara 129844 | A | 181 | June | 1032.1 | 5.15 | 53.15 | 7216.3 | 379.72 |
| Pergue's Golden May 106589 | A | 141 | June | 1196.0 | 5.25 | 62.79 | 5934.3 | 294.75 |

**SPRAGUE, P. W., RAM ISLAND FARM, SOUTH PORTLAND, MAINE.**

| | | | | | | | | |
|---|---|---|---|---|---|---|---|---|
| †Hope of Rami 152416 | D | 12 | May | 369.2 | 6.39 | 23.59 | | |
| | | 42 | June | 952.2 | 6.39 | 60.85 | 1321.4 | 84.44 |
| s. Cramond Hector 70051 | | | | | | | | |
| d. Betty Marshall of Graunkar 69176 A. R. 7368 | | | | | | | | |
| Princess Elinor of Rami 149761 | E | 312 | June | 321.2 | 5.18 | 16.64 | 5471.9 | 264.90 |

**STATE NORMAL SCHOOL, PLATTEVILLE, WIS.**

| | | | | | | | | |
|---|---|---|---|---|---|---|---|---|
| †Alice May of Normal Farm 117218 | A | 44 | May | 1269.0 | 4.40 | 55.84 | 1779.7 | 72.49 |
| Alice of Normal Farm 136935 | B | 100 | May | 1415.3 | 4.01 | 56.75 | 4766.7 | 242.25 |

**STEVENS, F. K., MRS., STONEHOUSE FARM, GLADSTONE, N. J.**

| | | | | | | | | |
|---|---|---|---|---|---|---|---|---|
| †Stonehouse Faithful 170890 | G | 305 | June | 217.9 | 5.94 | 12.94 | 6715.1 | 364.3 |
| †Stonehouse Loyalty 186741 | G | 99 | June | 736.7 | 4.92 | 36.25 | 2832.1 | 131.38 |
| Stonehouse Matchless 95327 | A | 132 | June | 1082.1 | 4.45 | 48.15 | 4991.6 | 214.85 |
| †Stonehouse Sunshine 170891 | G | 305 | June | 541.3 | 5.25 | 28.42 | 10281.0 | 497.8 |
| †Stonehouse Victory 177710 | G | 181 | June | 744.0 | 4.87 | 36.23 | 4944.0 | 222.56 |

**SWOPE, J. W., DOR JEAN STOCK FARM, EUGENE, OREGON.**

| | | | | | | | | |
|---|---|---|---|---|---|---|---|---|
| Aldora Chene of Willow-wood 120412 | A | 335 | May | 637.2 | 5.90 | 37.59 | 10234.8 | 511.91 |
| Calypso's Duchess Clara 109435 | A | 105 | May | 1419.7 | 4.77 | 67.72 | 5191.4 | 255.73 |
| †Daisy's Topsy of Lencoff 158533 | E | 193 | May | 823.4 | 4.45 | 36.64 | 5411.6 | 224.09 |

| | | | | | | | | |
|---|---|---|---|---|---|---|---|---|
| Fanny's Lady Marie of the West 102405 | A | 193 | May | 932.1 | 5.33 | 49.68 | 7220.5 | 355.18 |
| Gail's Princess of Haseldorf Manor 190162 | G | 131 | May | 1181.4 | 4.67 | 55.17 | 5349.5 | 230.40 |
| †Shamrock Alice 180277 | F | 19 | May | 595.9 | 4.39 | 26.16 | | |
| s. Escalon Fairy's King 89399 | | | | | | | | |
| d. Shamrock Yeksa's Goldie 146488 | | | | | | | | |

**TABER & MIGNIN, MAPLE ROW FARM, CASTILE, N. Y.**

| | | | | | | | | |
|---|---|---|---|---|---|---|---|---|
| Reservation Roxanna 153235 | D | 88 | June | 1242.2 | 5.65 | 70.18 | 3914.7 | 208.24 |

**TABER, H. E. EST., MAPLE ROW FARM, CASTILE, N. Y.**

| | | | | | | | | |
|---|---|---|---|---|---|---|---|---|
| Reservation Buttercup 165102 | E | 76 | May | 1056.9 | 5.52 | 58.34 | | |
| | | 106 | June | 947.4 | 5.28 | 50.02 | 2546.8 | 193.19 |
| Reservation Lucky 165100 | F | 253 | June | 883.5 | 6.20 | 54.78 | 7978.0 | 479.90 |
| Reservation Prudence 165099 | E | 103 | June | 1046.0 | 6.52 | 68.20 | 3735.6 | 216.90 |
| Reservation Regina 151603 | D | 249 | June | 830.2 | 6.80 | 56.45 | 7030.2 | 474.82 |

**TAYLOR, GEORGE B., WHITE SWAN FARM, SWANVILLE, PA.**

| | | | | | | | | |
|---|---|---|---|---|---|---|---|---|
| Conqueror's Rosebud of Cosquay 145596 | C | 105 | June | 1147.4 | 4.91 | 56.34 | 4594.0 | 221.09 |
| Marlboro Beauty 107352 | A | 168 | June | 1292.2 | 4.36 | 56.34 | 7879.6 | 351.27 |
| Moughon Fairy Duchess 164304 | E | 133 | June | 1089.2 | 5.50 | 59.91 | 5155.0 | 262.71 |
| Spot Elmhurst of Corwin Hill 2d 105676 | A | 72 | June | 1655.3 | 4.53 | 74.99 | 4007.3 | 166.72 |
| Star's Becky of Locust Hill 141710 | B | 91 | June | 1249.0 | 4.68 | 58.45 | 4089.1 | 194.15 |

**TAYLOR, MOSES, GLEN FARM, NEWPORT, R. I.**

| | | | | | | | | |
|---|---|---|---|---|---|---|---|---|
| Avia of the Glen 151072 | D | 242 | June | 661.0 | 6.20 | 40.98 | 5534.8 | 338.38 |
| Citronella of the Glen 168867 | F | 161 | June | 997.0 | 5.38 | 53.64 | 5251.3 | 257.17 |
| Light of the Glen 168865 | F | 181 | June | 738.6 | 5.32 | 39.29 | 4746.8 | 265.75 |
| Proxy of the Glen 165120 | E | 161 | June | 928.0 | 4.86 | 45.10 | 5202.5 | 262.94 |
| Venus of the Glen 151073 | D | 212 | June | 883.5 | 5.33 | 47.09 | 6960.9 | 344.34 |

**TAYLOR, WARREN M., VALLEY VIEW FARM, WEST BRATTLEBORO, VT.**

| | | | | | | | | |
|---|---|---|---|---|---|---|---|---|
| Cleo of South Street 71430 | A | 265 | May | 335.0 | 5.64 | 18.89 | 5217.8 | 249.13 |
| Clora of Valley View Farm 151670 | E | 272 | May | 666.0 | 5.11 | 34.03 | 6312.1 | 295.06 |
| †May Queen's Pansy 128765 | A | 228 | May | 575.1 | 6.47 | 37.21 | 5230.2 | 301.80 |
| Starlight's Golddust 173224 | F | 111 | May | 954.1 | 4.58 | 43.70 | 3418.7 | 149.12 |
| Yeoman's Bonny Alice 170984 | F | 138 | May | 852.8 | 5.31 | 45.28 | 4012.3 | 191.86 |

**TEN EYCK, PETER G., THE INDIAN LADDER FARM, ALTAMONT, N. Y.**

| | | | | | | | | |
|---|---|---|---|---|---|---|---|---|
| †Gayhead's Pansy 148666 | D | 263 | May | 946.6 | 5.63 | 53.29 | | |
| | | 293 | June | 814.3 | 5.75 | 46.82 | 10318.4 | 542.32 |
| †Indian Ladder Aristocrat's A. Picture 164548 | E | 28 | May | 674.1 | 3.78 | 25.48 | | |
| | | 58 | June | 750.0 | 4.00 | 30.00 | 1424.1 | 55.48 |
| s. Waldorf Aristocrat 71049 | | | | | | | | |
| d. Indian Ladder Picture 109801 A. R. 16623 | | | | | | | | |
| †Indian Ladder Aristocrat's Daisy 177912 | G | 172 | May | 838.4 | 4.60 | 38.57 | | |
| | | 202 | June | 805.1 | 4.61 | 37.12 | 5873.6 | 251.12 |
| †Indian Ladder Aristocrat's Mary 166612 | G | 290 | Apr | 501.0 | 5.49 | 27.50 | | |
| | | 305 | May | 236.9 | 5.49 | 13.01 | 6496.7 | 298.3 |
| †Indian Ladder Perfecter's Blossom 190571 | G | 36 | May | 835.0 | 3.50 | 29.23 | | |
| | | 66 | June | 735.3 | 3.94 | 28.97 | 1708.7 | 62.95 |

**TEXAS, A. & M., COLLEGE OF, COLLEGE STATION, TEXAS.**

| | | | | | | | | |
|---|---|---|---|---|---|---|---|---|
| Spring Beauty of the Prairie 2d 128774 | A | 137 | June | 1040.3 | 3.33 | 34.64 | 5598.8 | 199.10 |

**THOMPSON, A. A., OAK HILL ESTATE, UNIONTOWN, PA.**

| | | | | | | | | |
|---|---|---|---|---|---|---|---|---|
| †Friendship Bess 138901 | B | 67 | May | 1051.6 | 4.39 | 46.17 | 2433.1 | 109.58 |
| Imp. Friendship Charmante 183727 | F | 365 | May | 194.3 | 5.32 | 10.34 | 9796.3 | 407.5 |
| †Friendship Lassie 138908 | B | 173 | May | 715.6 | 5.24 | 37.50 | 5048.8 | 228.19 |
| Friendship Le Ruez 2d 133505 | C | 194 | May | 739.7 | 5.69 | 42.09 | 5986.7 | 262.23 |
| †Friendship Princess 143948 | C | 68 | May | 1344.4 | 3.40 | 45.71 | 2922.3 | 107.88 |
| †Mixter Glen Pride of Capitol View 103543 | A | 92 | May | 1205.1 | 4.54 | 54.71 | 3685.3 | 166.20 |

**THWAITES, JOHN, CREVELOE FARM, THWAITES, MASS.**

| | | | | | | | | |
|---|---|---|---|---|---|---|---|---|
| Creveloe Bettina 204006 | F | 131 | June | 880.0 | 5.30 | 46.64 | 4112.0 | 217.72 |
| Creveloe Maude 149546 | D | 148 | June | 824.4 | 5.35 | 44.11 | 4750.6 | 250.69 |
| Sheldegren Deborah 121093 | A | 142 | June | 633.4 | 5.95 | 37.69 | 3568.7 | 198.70 |
| Sheldegren Faith 115975 | A | 6 | Apr | 147.0 | 5.07 | 7.45 | | |
| | | 37 | May | 906.7 | 5.07 | 45.97 | | |
| | | 67 | June | 825.1 | 4.95 | 40.84 | 1878.8 | 94.26 |
| s. Langwater Masterman 31671 | | | | | | | | |
| d. Faith Hayes 2d 68453 | | | | | | | | |

**TILFORD, ISABELLE W., WOODLAND FARM, MONROE, N. Y.**

| | | | | | | | | |
|---|---|---|---|---|---|---|---|---|
| Florina's Anna of Woodland 162895 | F | 310 | June | 954.0 | 5.20 | 49.61 | 9978.8 | 493.13 |
| Florina's Beauty of Woodland 155715 | E | 295 | June | 769.8 | 5.50 | 42.34 | 9069.7 | 460.55 |

**TREAT, HENRY W., SUMMIT FARM, TALLMADGE, OHIO.**

| | | | | | | | | |
|---|---|---|---|---|---|---|---|---|
| †Princess May of Summit Farm 147847 | C | 170 | June | 796.1 | 5.98 | 47.61 | 5039.8 | 280.65 |
| †Raider's Violet of Summit Farm 174695 | G | 163 | June | 826.0 | 4.00 | 33.04 | 4489.4 | 168.80 |

**TUCKER, GERTRUDE L. C., ELGERCON FARM, WILLOUGHBY, OHIO.**

| | | | | | | | | |
|---|---|---|---|---|---|---|---|---|
| Buttercup of Elgercon 111596 | A | 230 | June | 1266.5 | 4.74 | 60.03 | 10702.3 | 494.78 |
| Clover of Elgercon 87812 | A | 83 | June | 1635.0 | 4.36 | 71.29 | 4414.6 | 191.45 |
| Dawn's Mignon of Elgercon 139905 | D | 365 | June | 159.1 | 5.33 | 8.48 | 9052.7 | 469.4 |
| Fanchette of Elgercon 124282 | A | 287 | June | 993.8 | 5.25 | 52.17 | 10680.4 | 588.74 |

**TYSON, RUSSELL, MRS., EST., RICE FARM, BRATTLEBORO, VT.**

| | | | | | | | | |
|---|---|---|---|---|---|---|---|---|
| †Rice Farm Julia 71085 | A | 119 | June | 1015.5 | 5.52 | 56.06 | 4015.5 | 220.11 |

**VALLEY GEM FARMS, ARLINGTON, WASH.**

| | | | | | | | | |
|---|---|---|---|---|---|---|---|---|
| †Coeur d'Alene Lady 135669 | C | 274 | May | 1087.5 | 4.89 | 53.18 | | |
| | | 304 | June | 926.0 | 4.99 | 46.21 | 10398.9 | 512.35 |
| *Gana's Cinderella of Valley Gem 99184 | A | 10 | Mar | 330.8 | 5.47 | 18.09 | | |
| | | 40 | Apr | 1233.7 | 5.47 | 67.48 | | |
| | | 71 | May | 1527.8 | 5.77 | 88.15 | | |
| | | 101 | June | 1198.8 | 4.31 | 51.67 | 4291.1 | 225.39 |
| s. Cinderella's Glenwood Boy of Mound City 25019 A. R. | | | | | | | | |
| d. Gana of Valley Gem 81134 A. R. 8898 | | | | | | | | |
| Lishman's Gypsy Girl of Valley Gem 105060 | A | 99 | May | 1366.9 | 6.20 | 84.75 | | |
| | | 129 | June | 1107.6 | 5.69 | 63.02 | 5280.1 | 317.05 |
| *†Nan of Valley Gem 115604 | A | 6 | Mar | 209.3 | 5.39 | 11.28 | | |
| | | 36 | Apr | 1271.3 | 5.39 | 68.52 | | |
| | | 67 | May | 1276.9 | 5.47 | 69.85 | | |
| | | 97 | June | 1034.5 | 4.46 | 46.14 | 3792.0 | 195.79 |
| s. Lishman's Son 53402 A. R. | | | | | | | | |
| d. Nan of Birchwood 69607 A. R. 8897 | | | | | | | | |
| †Nellie of Valley Gem 162322 | F | 160 | May | 906.3 | 4.14 | 37.52 | | |
| | | 190 | June | 721.9 | 4.76 | 34.36 | 5409.9 | 236.88 |
| Nixie of Valley Gem 163739 | F | 185 | May | 1024.2 | 4.04 | 41.38 | | |
| | | 215 | June | 831.4 | 4.42 | 36.75 | 6317.1 | 266.70 |

| | | | | | | | | | |
|---|---|---|---|---|---|---|---|---|---|
| Pamela of Valley Gem 189094 | G | 113 | May | 875.8 | 5.48 | 47.99 | | | |
| | | 143 | June | 753.7 | 5.56 | 41.91 | 3781.4 | 189.07 | |
| †Petite of Valley Gem 189093 | G | 154 | May | 920.9 | 5.34 | 49.18 | | | |
| | | 184 | June | 766.0 | 5.20 | 39.83 | 5037.3 | 257.26 | |
| †Primrose of Valley Gem 174816 | G | 231 | May | 917.3 | 5.38 | 49.35 | | | |
| | | 261 | June | 647.2 | 5.52 | 35.73 | 7921.0 | 383.72 | |
| Prudence of Valley Gem 162318 | F | 236 | May | 707.6 | 5.50 | 38.92 | | | |
| | | 266 | June | 594.9 | 5.33 | 31.71 | 5896.6 | 322.48 | |
| †Secret's Queen of Overland's Peggy 111728 | A | 134 | May | 1268.5 | 5.79 | 73.45 | | | |
| | | 164 | June | 1031.7 | 5.50 | 56.74 | 6499.3 | 359.95 | |

**van BEUREN, M. M., SUNNYFIELDS FARM, NEWPORT, R. I.**

| | | | | | | | | | |
|---|---|---|---|---|---|---|---|---|---|
| King of the May's Itchen Daisy Bloom 4th 102655 | A | 207 | June | 978.8 | 4.24 | 41.50 | 7421.7 | 333.84 | |
| Sunnyfields Black Eyed Susan 148625 | D | 172 | June | 1040.1 | 5.04 | 52.42 | 6436.2 | 321.77 | |
| Sunnyfields Lass 138959 | C | 87 | June | 1128.6 | 5.25 | 59.25 | 3308.5 | 178.24 | |
| Sunnyfields Milka 122803 | A | 194 | June | 972.0 | 4.34 | 42.18 | 6471.2 | 274.42 | |

**VOGEL, AUGUST H., NASHOTAH, WIS.**

| | | | | | | | | | |
|---|---|---|---|---|---|---|---|---|---|
| Lyda of Pauline's Wood 183118 | G | 60 | May | 830.9 | 4.42 | 36.73 | 1559.6 | 66.24 | |

**VOGET, OCTAV, FOSHAY FARM, HUBBARD, OREGON.**

| | | | | | | | | | |
|---|---|---|---|---|---|---|---|---|---|
| †Calypso's Alma 167909 | F | 142 | May | 731.3 | 5.50 | 40.22 | 3591.0 | 192.28 | |
| Calypso's Hardwick 159347 | E | 212 | May | 823.7 | 5.16 | 42.50 | 6395.6 | 312.88 | |
| Emerande Fern 43957 | A | 225 | May | 658.7 | 4.85 | 31.95 | 6848.9 | 317.61 | |
| Foshay's Deanie 148938 | E | 327 | May | 49.6 | 6.50 | 3.22 | | | |
| | | | | 524.4 | 4.95 | 25.96 | 6578.8 | 353.84 | |
| †Foshay's Hope 159344 | D | 96 | May | 790.2 | 5.10 | 40.30 | 2506.4 | 127.48 | |
| Foshay's Jeanette 100220 | A | 211 | May | 1033.0 | 4.95 | 51.13 | 8028.0 | 402.49 | |

**VOORHEES, MARTHA & WICKENS, GEORGE, MIDDLEMARCH FARM, MEMPHIS, N. Y.**

| | | | | | | | | | |
|---|---|---|---|---|---|---|---|---|---|
| Middlemarch Daisy Pearl 220833 | G | 128 | May | 602.3 | 4.85 | 29.21 | | | |
| | | 158 | June | 564.0 | 4.30 | 24.25 | 3022.9 | 138.30 | |
| †Middlemarch Diva 223097 | G | 102 | May | 773.2 | 4.14 | 32.01 | | | |
| | | 132 | June | 674.4 | 4.03 | 27.18 | 3327.4 | 127.67 | |
| †Middlemarch Secret Desire 192603 | E | 243 | May | 636.4 | 6.06 | 38.57 | | | |
| | | 273 | June | 397.7 | 5.11 | 20.32 | 6531.9 | 309.09 | |
| †Middlemarch Secret Primrose 218570 | E | 107 | May | 936.6 | 3.93 | 36.81 | | | |
| | | 137 | June | 860.8 | 4.40 | 37.88 | 4388.5 | 193.96 | |
| †Middlemarch Sukey Sequel 187776 | D | 233 | May | 575.5 | 5.38 | 30.96 | | | |
| | | 263 | June | 479.7 | 5.00 | 23.99 | 6303.0 | 291.96 | |

**WADLEY, A. C., WENDMERE FARM, NEW MARKET, N. J.**

| | | | | | | | | | |
|---|---|---|---|---|---|---|---|---|---|
| Charmante's Success 147790 | D | 27 | May | 1123.1 | 3.77 | 42.34 | | | |
| | | 57 | June | 1387.4 | 3.71 | 51.47 | 2510.5 | 93.81 | |
| s. John Q's King of the May 78101 A. R. | | | | | | | | | |
| d. Planet's Success 90698 A. R. 16928 | | | | | | | | | |
| Cherry's Lucy 138106 | C | 151 | Apr | 1257.7 | 4.41 | 55.46 | | | |
| | | 182 | May | 1273.3 | 4.74 | 60.35 | | | |
| | | 212 | June | 1170.8 | 4.72 | 55.26 | 9102.7 | 410.87 | |
| Imp. May III. of the Fontaines 175178 | G | 151 | Feb | 854.5 | 4.36 | 37.26 | | | |
| | | 182 | Mar | 977.7 | 4.53 | 44.29 | | | |
| | | 212 | Apr | 912.1 | 4.66 | 42.50 | | | |
| | | 243 | May | 1011.5 | 4.53 | 45.82 | | | |
| | | 273 | June | 918.1 | 4.50 | 41.31 | 9053.2 | 398.19 | |
| Planet's May Blossom 128054 | B | 145 | Apr | 1450.2 | 4.59 | 66.56 | | | |
| | | 176 | May | 1560.7 | 4.74 | 73.98 | | | |
| | | 206 | June | 1532.1 | 4.62 | 70.78 | 10193.8 | 488.58 | |
| Planet's Nora 122838 | A | 128 | Apr | 1425.5 | 4.80 | 68.42 | | | |
| | | 159 | May | 1500.9 | 4.99 | 74.89 | | | |
| | | 189 | June | 1322.4 | 5.12 | 67.71 | 9185.1 | 456.15 | |
| Planet's Topsy 165901 | G | 189 | Apr | 940.6 | 5.11 | 48.06 | | | |
| | | 220 | May | 972.2 | 5.10 | 49.58 | | | |
| | | 250 | June | 905.7 | 4.94 | 44.74 | 8253.1 | 395.99 | |
| Imp. Princess des Domaines 182378 | F | 206 | Apr | 932.3 | 5.00 | 46.62 | | | |
| | | 237 | May | 944.9 | 4.94 | 46.68 | | | |
| | | 267 | June | 898.9 | 4.95 | 44.50 | 8843.4 | 417.55 | |
| Regent's Success 130319 | B | 132 | Apr | 1373.6 | 4.61 | 63.32 | | | |
| | | 163 | May | 1452.5 | 4.67 | 67.83 | | | |
| | | 193 | June | 1329.5 | 5.05 | 67.14 | 9373.0 | 425.25 | |

**WADLEY, E. W., SUNNYSIDE FARM, RED BANK, N. J.**

| | | | | | | | | | |
|---|---|---|---|---|---|---|---|---|---|
| Craigamoor Beauty of the Adams 2d 168969 | E | 3 | Apr | 80.6 | 4.67 | 3.76 | | | |
| s. Craigamoor Saladin 77099 | | | | | | | | | |
| d. Craigamoor Beauty of the Adams 59512 A. R. 6845 | | | | | | | | | |
| Craigamoor Viviana 157318 | D | 7 | Apr | 182.8 | 4.91 | 8.98 | | | |
| s. Craigamoor Golden King 76151 | | | | | | | | | |
| d. Craigamoor Golden Glory 70477 | | | | | | | | | |
| †Dewdrop's Valentine 168583 | F | 146 | Apr | 701.9 | 4.50 | 31.59 | 4142.0 | 179.87 | |
| †Fern White 180949 | G | 13 | Apr | 288.7 | 4.50 | 12.99 | | | |
| s. Brookmead's Search Light 62912 A. R. | | | | | | | | | |
| d. Fernwood's Troyer Rose 98180 A. R. 11548 | | | | | | | | | |
| †Sequel's Paulette 175181 | G | 123 | Apr | 858.0 | 4.70 | 40.33 | 3766.1 | 165.15 | |

**WARD, JULIUS E., THE GILBERT GUERNSEY FARM, STOCKTON, N. J.**

| | | | | | | | | | |
|---|---|---|---|---|---|---|---|---|---|
| †Beauty of Gilbert Farm 185108 | G | 9 | May | 255.8 | 3.99 | 10.21 | | | |
| s. Langwater Herald 79777 | | | | | | | | | |
| d. Coventry Ultra Bright 124475 A. R. 16176 | | | | | | | | | |
| Blanche of Stockton 162134 | E | 84 | Apr | 817.2 | 4.40 | 35.96 | | | |
| | | 115 | May | 738.8 | 4.16 | 30.73 | 3108.5 | 139.93 | |
| *†Coventry Ultra Bright 124475 | A | 9 | May | 288.8 | 5.59 | 16.14 | | | |
| s. Sunnybrook Benefactor 52242 A. R. | | | | | | | | | |
| d. Florham Bright 62695 A. R. 6717 | | | | | | | | | |
| †Imp. France's Poundstock 190647 | A | 239 | May | 506.9 | 5.06 | 25.65 | 7248.3 | 319.29 | |
| Imp. Gem's Cyrene of Coventry 162904 | E | 42 | May | 1025.8 | 4.52 | 46.37 | 1348.6 | 60.96 | |
| Imp. Victoria's May Rose Lassie 177989 | G | 72 | Apr | 1004.9 | 4.70 | 47.23 | | | |
| | | 103 | May | 937.0 | 5.92 | 55.47 | 3192.0 | 159.83 | |

**WASHINGTON STATE COLLEGE, PULLMAN, WASH.**

| | | | | | | | | | |
|---|---|---|---|---|---|---|---|---|---|
| †Butter-Nut of Willow-wood 176135 | G | 292 | June | 511.0 | 4.99 | 25.50 | 5094.6 | 258.14 | |
| Marigold of Chicona 175202 | F | 112 | June | 802.5 | 3.96 | 31.78 | 3404.3 | 132.82 | |
| Snowflake of Chicona 176644 | G | 128 | June | 823.6 | 4.31 | 35.50 | 4083.6 | 180.21 | |

**WAWA DAIRY FARMS, WAWA, PA.**

| | | | | | | | | | |
|---|---|---|---|---|---|---|---|---|---|
| Anna Pelle's Queen of Wawa 170063 | F | 134 | June | 994.6 | 4.20 | 41.77 | 4629.9 | 183.32 | |
| Busy Bee's Honey of Wawa 126685 | A | 197 | June | 778.9 | 5.72 | 44.55 | 7242.4 | 363.48 | |
| Glenwood's Fannie of Creek Farm 80570 | A | 114 | June | 1515.3 | 4.07 | 61.67 | 5722.9 | 238.29 | |
| King of Heart's Honey Moon of Wawa 171848 | G | 164 | June | 946.6 | 4.66 | 44.11 | 5584.3 | 241.97 | |
| King of Heart's Rose of Wawa 169203 | G | 175 | June | 866.8 | 5.74 | 49.75 | 5426.0 | 286.56 | |
| Royal Master's Queen of Wawa 129698 | A | 181 | June | 1170.3 | 4.22 | 49.39 | 8327.7 | 321.14 | |

| | | | | | | | | |
|---|---|---|---|---|---|---|---|---|
| Stars and Stripes' Hope of Wawa 136499 | C | 148 | June | 922.3 | 4.81 | 44.36 | 5177.1 | 231.51 |
| Stars and Stripes' Nora of Wawa 164333 | F | 147 | June | 914.8 | 5.18 | 47.39 | 4992.3 | 241.07 |
| Stars and Stripes' Quakeress of Wawa 171847 | G | 164 | June | 1079.9 | 4.67 | 50.43 | 6609.9 | 281.81 |
| Wawa's Honey Bee 119811 | A | 202 | June | 1029.9 | 4.64 | 47.79 | 8001.7 | 376.15 |

**WEISER, H. J., WEISER FARM, EVERETT, WASH.**

| | | | | | | | | |
|---|---|---|---|---|---|---|---|---|
| Charmian of Hope Farm 154752 | D | 133 | Apr | 948.2 | 5.54 | 52.53 | | |
| | | 164 | May | 716.0 | 6.49 | 46.47 | 5578.3 | 249.87 |
| †Dairymaid of Vasto Vista 176899 | D | 138 | Apr | 722.5 | 5.03 | 36.34 | | |
| | | 169 | May | 588.4 | 5.84 | 34.36 | 4355.2 | 212.77 |
| †Lassie's Bonnie of May Creek 153341 | E | 162 | Apr | 822.0 | 4.65 | 38.22 | | |
| | | 193 | May | 829.9 | 4.96 | 41.16 | 5615.1 | 253.07 |
| *†Park's Auvaleen 79248 | A | 24 | Mar | 1051.1 | 4.39 | 46.14 | | |
| | | 54 | Apr | 1543.4 | 3.89 | 60.04 | | |
| | | 85 | May | 1497.2 | 4.55 | 68.12 | 4091.7 | 174.30 |
| s. Park's Yeksa Jethro 32640 A. R. | | | | | | | | |
| d. Auvaleen 59382 A. R. 9771 | | | | | | | | |
| †Tomahawk's Warrior's Norwood 210252 | G | 126 | Apr | 800.8 | 4.54 | 36.36 | | |
| | | 157 | May | 787.3 | 5.05 | 39.76 | 4405.9 | 193.83 |
| Tomahawk's Yeksa's Blossom 210218 | F | 130 | Apr | 739.7 | 4.90 | 36.25 | | |
| | | 161 | May | 738.5 | 5.51 | 40.69 | 4101.9 | 180.53 |
| Weiser's Ave Marie 111621 | A | 148 | Apr | 1196.7 | 4.46 | 53.37 | | |
| | | 179 | May | 1248.0 | 4.93 | 61.53 | 7120.8 | 323.55 |
| *†Weiser's Lady Matilda 157863 | D | 12 | Mar | 381.3 | 5.30 | 20.21 | | |
| | | 42 | Apr | 1020.7 | 5.57 | 56.85 | | |
| | | 73 | May | 994.1 | 6.07 | 60.34 | 2396.1 | 137.40 |
| s. Weiser's King Tom 65455 A. R. | | | | | | | | |
| d. Weiser's Ave Marie 111621 | | | | | | | | |

**WELTY, B. H., BLUE RIDGE GUERNSEY FARM, WAYNESBORO, PA.**

| | | | | | | | | |
|---|---|---|---|---|---|---|---|---|
| †Vranta's Lassie of Blue Ridge 180379 | G | 206 | June | 601.9 | 4.76 | 28.65 | 5120.8 | 234.85 |
| †Waynesboro Alice 199393 | C | 174 | June | 781.2 | 4.44 | 34.69 | 5609.4 | 259.21 |

**WERTHEIM, SANDERS A., MAPLEHURST FARM, ALLENHURST, N. J.**

| | | | | | | | | |
|---|---|---|---|---|---|---|---|---|
| Imp. Chieftain's Rose of Melrose 207101 | F | 10 | May | 304.7 | 3.95 | 12.04 | | |
| | | 40 | June | 1105.3 | 4.61 | 50.95 | 1410.0 | 62.99 |
| s. Chieftain of Les Chevaliers R. A. A. S. 276 P. S. | | | | | | | | |
| d. Rose of the Colimbot R. A. A. S. 1327 P. S. | | | | | | | | |
| Fairlawn Golden Advenuress 166393 | G | 365 | Apr | 495.9 | 5.46 | 27.08 | 8802.4 | 485.8 |
| Fairlawn Golden Rose of Sablons 166395 | G | 365 | Mar | 364.4 | 5.99 | 21.83 | 7877.0 | 405.8 |
| Imp. Ma Carriere Juno II. 207119 | G | 30 | June | 1081.2 | 4.28 | 46.28 | | |
| s. Governor of Roussaillerie R. G. A. S. 4320 P. S. | | | | | | | | |
| d. Imp. Alicia of Atamannsit 207064 | | | | | | | | |
| Miss Adams Beauty of Fairlawn 186822 | G | 27 | May | 905.3 | 3.92 | 35.49 | | |
| | | 57 | June | 1119.2 | 3.73 | 41.75 | 2024.5 | 77.24 |
| s. Golden Secret of Knollwood 72689 | | | | | | | | |
| d. Imp. Miss Adams Beauty 149251 A. R. 17986 | | | | | | | | |

**WHITE, GEORGE M., GAYHEAD GUERNSEY FARMS, COXSACKIE, N. Y.**

| | | | | | | | | |
|---|---|---|---|---|---|---|---|---|
| Gayhead's Fern 176884 | F | 18 | Apr | 681.4 | 4.55 | 31.00 | | |
| | | 49 | May | 1467.2 | 4.55 | 66.76 | 2148.6 | 97.76 |
| s. Gayhead's Knight 71946 A. R. | | | | | | | | |
| d. Gayhead's Ultra Betsy 89022 | | | | | | | | |
| Gayhead's Ultra Buttercup 141029 | C | 170 | May | 1405.5 | 4.54 | 63.81 | 8502.2 | 402.30 |
| Gayhead's Ultra Hope 177891 | G | 171 | May | 982.8 | 4.49 | 44.13 | 5659.5 | 255.18 |
| *Gayhead's Ultra Princess 107061 | A | 13 | Mar | 596.6 | 4.48 | 26.73 | | |
| | | 43 | Apr | 1589.5 | 4.48 | 71.21 | | |
| | | 74 | May | 1604.7 | 4.56 | 73.17 | 3790.8 | 171.11 |
| s. Gayhead's Ultra May King 40432 A. R. | | | | | | | | |
| d. Princess Deyraff King 77812 A. R. 10991 | | | | | | | | |
| May of the Catskills 111607 | A | 299 | May | 1127.4 | 5.12 | 57.72 | 12756.6 | 630.19 |

**WHITE, L. S., WHITE FARMS, CAIRO, N. Y.**

| | | | | | | | | |
|---|---|---|---|---|---|---|---|---|
| Elizabeth of White Farms 172566 | F | 77 | May | 1044.7 | 5.09 | 53.18 | | |
| | | 107 | June | 960.2 | 4.97 | 47.72 | 3600.3 | 167.75 |
| Glory of White Farms 172561 | G | 240 | May | 1153.7 | 5.22 | 60.22 | | |
| | | 270 | June | 1150.8 | 5.34 | 61.45 | 9491.9 | 497.45 |
| Kathryn Queen of White Farms 160356 | E | 133 | May | 1183.7 | 4.53 | 53.62 | | |
| | | 163 | June | 1144.9 | 4.66 | 53.35 | 6246.7 | 274.22 |
| Lady Renown of White Farms 177441 | G | 20 | Apr | 675.6 | 3.95 | 26.69 | | |
| | | 51 | May | 1015.7 | 3.95 | 40.12 | | |
| | | 81 | June | 898.7 | 5.16 | 46.37 | 2590.0 | 113.18 |
| s. Langwater Renown 39636 A. R. | | | | | | | | |
| d. May Rose Starlight of Wakpala 104144 A. R. 13658 | | | | | | | | |
| Matie Ninitta of White Farms 160357 | E | 31 | May | 1150.7 | 4.05 | 46.60 | | |
| | | 61 | June | 1025.1 | 4.40 | 45.10 | 2175.8 | 91.70 |
| s. Langwater Africander 57121 A. R. | | | | | | | | |
| d. Matie of Bellmath 96362 A. R. 14400 | | | | | | | | |
| Matie of White Farms 2d 160354 | E | 45 | Apr | 1257.8 | 3.75 | 47.17 | | |
| | | 76 | May | 1292.3 | 4.23 | 54.66 | | |
| | | 106 | June | 1221.3 | 4.80 | 58.62 | 4329.3 | 192.42 |
| Myrtle of White Farms 172567 | F | 15 | Apr | 651.1 | 4.78 | 31.12 | | |
| | | 46 | May | 1475.5 | 4.78 | 70.53 | | |
| | | 76 | June | 1339.9 | 4.46 | 59.76 | 3466.5 | 161.41 |
| s. Langwater Africander 57121 A. R. | | | | | | | | |
| d. Doris of Hylsted 60346 | | | | | | | | |

**WHITE, W. T., HALFRED FARMS, CHAGRIN FALLS, OHIO.**

| | | | | | | | | |
|---|---|---|---|---|---|---|---|---|
| Bessie's Mack's Buttercup 128199 | A | 61 | May | 1549.4 | 3.54 | 54.85 | | |
| | | 91 | June | 1346.3 | 4.30 | 57.89 | 4135.4 | 173.73 |
| Dimple of Halfred Farms 92241 | A | 90 | June | 1219.8 | 4.20 | 51.23 | 3751.5 | 153.47 |
| Warrior's Dimple of Halfred Farms 161672 | E | 150 | June | 1056.2 | 4.81 | 50.80 | 5267.4 | 253.43 |
| White's Warrior Girl 134896 | D | 365 | June | 196.5 | 6.76 | 13.28 | | |
| | | | | 3.0 | 5.64 | .17 | 6869.7 | 410.8 |

**WILDERSON, C. G., MYRNA MAREE FARM, LEETONIA, OHIO.**

| | | | | | | | | |
|---|---|---|---|---|---|---|---|---|
| Goldseeker's Kate of Myrna Maree Farm 126608 | B | 355 | Apr | 259.3 | 5.51 | 14.29 | 5629.0 | 292.26 |
| Goldseeker's Surprise of Myrna Maree Farm 126607 | B | 274 | Mar | 337.7 | 5.94 | 20.06 | 5091.7 | 293.4 |
| King Chene's Honeybird 164426 | G | 360 | Feb | 261.7 | 5.32 | 13.92 | 6072.1 | 300.8 |

**WILKINS, CHARLES A., MOUND CITY FARM, PLATTEVILLE, WIS.**

| | | | | | | | | |
|---|---|---|---|---|---|---|---|---|
| Clementine of Mound City 200341 | G | 78 | June | 1223.0 | 4.09 | 50.02 | 3203.8 | 133.36 |
| Fern Highland Lassie 137540 | B | 230 | June | 1000.4 | 4.52 | 45.22 | 8341.0 | 375.64 |
| Priscilla of Mound City 141828 | D | 238 | June | 1213.9 | 4.19 | 50.86 | 9844.1 | 456.41 |
| Puss of Mound City 160873 | E | 111 | June | 1026.5 | 4.18 | 42.91 | 3925.1 | 167.24 |
| Sadie of Mound City 150010 | D | 278 | June | 956.7 | 4.67 | 44.68 | 9373.4 | 452.51 |

**WILKINS, G. C., SEVEN ELMS FARM, NORTH ATTLEBORO, MASS.**

| | | | | | | | | |
|---|---|---|---|---|---|---|---|---|
| Fernwood's Hazel's Daughter of Bayside 94119 | A | 68 | June | 1089.1 | 4.39 | 47.81 | 2400.3 | 103.93 |
| Silverwood's Sunbeam 111242 | A | 84 | June | 1544.1 | 4.27 | 65.93 | 4174.5 | 183.18 |

**WILKINSON, GEORGE L., & SON, LANDENBERG, PA.**

| | | | | | | | | |
|---|---|---|---|---|---|---|---|---|
| Chrissie of Good View Farm 165291 | E | 31 | May | 1122.0 | 4.11 | 46.11 | | |
| s. Radiant of Ware 69855 | | | | | | | | |
| d. Molly of Good View Farm 128877 | | | | | | | | |
| Itchen's Kindness of Butler Valley 181402 | G | 12 | May | 303.6 | 5.41 | 16.42 | | |
| s. Belva's Itchen 71355 | | | | | | | | |
| d. King's Kindness 181401 | | | | | | | | |
| Shuttlewick Maid 160968 | E | 10 | May | 383.4 | 3.90 | 14.95 | | |
| s. Saugerties Ultra Monarch 77702 | | | | | | | | |
| d. Shuttlewick Heartsdesire 126150 A. R. 16582 | | | | | | | | |

**WILLIAMS, D. L., WERN FARMS, WAUKESHA, WIS.**

| | | | | | | | | |
|---|---|---|---|---|---|---|---|---|
| †Canary's Dorabel of the Wern 176512 | G | 127 | Apr | 1113.9 | 3.55 | 39.54 | | |
| | | 158 | May | 1100.8 | 4.04 | 44.47 | | |
| | | 188 | June | 883.2 | 4.31 | 38.07 | 6690.2 | 257.84 |
| †Canary's Good Hope of The Wern 128350 | B | 273 | Apr | 541.6 | 4.65 | 25.18 | | |
| | | 304 | May | 519.2 | 4.65 | 24.14 | | |
| | | 305 | June | 14.9 | 4.65 | .69 | 7103.6 | 302.4 |
| Doraleen Canary of the Wern 148909 | E | 334 | Apr | 536.8 | 4.72 | 25.34 | | |
| | | 365 | May | 522.9 | 4.72 | 24.68 | 8338.6 | 359.4 |

**WILLIAMS, JOHN H., PARK FARM, WAUKESHA, WIS.**

| | | | | | | | | |
|---|---|---|---|---|---|---|---|---|
| Aggie's Princess of Siegel 136679 | B | 151 | Apr | 1075.2 | 4.65 | 50.00 | 5778.9 | 247.18 |
| Park's Pandora 170115 | F | 151 | Apr | 706.6 | 6.54 | 46.21 | 3837.3 | 232.97 |
| Park's Salome 170117 | F | 108 | Apr | 1031.3 | 5.02 | 51.77 | 3825.1 | 183.15 |

**WILLIAMS, RICHARD H., BROOKRACE FARM, MENDHAM, N. J.**

| | | | | | | | | |
|---|---|---|---|---|---|---|---|---|
| Glenwood Beauty of Oaklee 122742 | A | 334 | Apr | 451.6 | 4.52 | 20.41 | | |
| | | 365 | May | 575.1 | 4.52 | 25.99 | 11901.9 | 512.9 |
| Silver Glenwood of Oaklee 119482 | A | 90 | Mar | 987.7 | 5.45 | 53.83 | | |
| | | 120 | Apr | 906.6 | 5.88 | 53.31 | | |
| | | 151 | May | 923.2 | 6.33 | 58.44 | 4814.5 | 281.79 |
| Silverita of Oaklee 122739 | A | 158 | Apr | 1171.4 | 5.14 | 60.21 | | |
| | | 189 | May | 1251.6 | 4.80 | 60.08 | 7844.8 | 381.97 |

**WILLIAMS, W. H., CAMP AIYUKPA, LYON MOUNTAIN, N. Y.**

| | | | | | | | | |
|---|---|---|---|---|---|---|---|---|
| Aiyukpa Cherub's Dottie 173465 | G | 135 | June | 890.8 | 5.00 | 44.54 | 4415.8 | 206.11 |
| Cherub's Queen of the Prairie 177312 | G | 206 | June | 891.0 | 5.03 | 44.82 | 6203.6 | 317.29 |
| Imp. Daisy's Pride of the Fontaines 182223 | E | 212 | May | 1105.6 | 4.27 | 47.21 | | |
| | | 242 | June | 963.0 | 4.64 | 44.68 | 9448.7 | 401.59 |
| Lone Pine Cherub's Pearl 171711 | F | 3 | Mar | 6.93 | 4.13 | 2.86 | | |
| | | 33 | Apr | 843.9 | 4.13 | 34.85 | | |
| | | 64 | May | 902.0 | 4.70 | 42.39 | | |
| | | 94 | June | 800.4 | 4.79 | 38.34 | 2615.6 | 118.44 |
| s. Cherub's Pearl Royal of Shorewood 58824 | | | | | | | | |
| d. Lone Pine Daughter's Pearl 120304 | | | | | | | | |
| Nina's Pet 3d 180944 | G | 332 | June | 837.7 | 5.49 | 45.99 | 10122.4 | 546.99 |
| Rosamond White 180939 | G | 229 | June | 773.9 | 5.92 | 45.81 | 6458.1 | 338.74 |
| Sedgley Belle 169006 | F | 236 | June | 882.0 | 5.20 | 45.86 | 7759.7 | 392.39 |
| *Shuttlewick Happy Girl 146694 | C | 11 | Apr | 431.4 | 4.41 | 19.02 | | |
| | | 42 | May | 1509.9 | 4.41 | 66.59 | | |
| | | 72 | June | 1401.9 | 3.75 | 52.57 | 3343.2 | 138.18 |
| s. Itchen King 49803 A. R. | | | | | | | | |
| d. Langwater Levity 70293 A. R. 7789 | | | | | | | | |
| White's Maranda 162824 | E | 181 | June | 983.4 | 4.70 | 46.22 | 5896.4 | 262.09 |
| White's Search Light Trixie 164639 | F | 197 | June | 919.6 | 4.64 | 42.67 | 6186.2 | 283.40 |

**WOODS, W. J., ECHO FARM, PAXTON, MASS.**

| | | | | | | | | |
|---|---|---|---|---|---|---|---|---|
| Appletree Point's May Queen 104720 | A | 92 | May | 1358.1 | 4.03 | 54.73 | 4101.0 | 165.70 |
| Beacon Hill Patricia 145085 | E | 319 | May | 595.5 | 5.14 | 30.61 | 8054.0 | 407.74 |
| Firefly Bernice 181497 | F | 85 | May | 745.4 | 4.50 | 33.54 | 2019.0 | 96.85 |
| †Lena's Lady Milkmore 141211 | C | 163 | Apr | 836.8 | 5.02 | 42.01 | | |
| | | 194 | May | 775.8 | 4.91 | 38.09 | 5933.5 | 301.13 |
| Olga of Laws Farm 156181 | E | 234 | May | 696.4 | 5.05 | 35.17 | 6428.7 | 313.78 |
| Silverwood's Rosa 138269 | C | 100 | May | 1350.0 | 5.00 | 67.50 | 4513.8 | 213.67 |

**WRIGHT, H. A., SEATTLE, WASH.**

| | | | | | | | | |
|---|---|---|---|---|---|---|---|---|
| †Agnes of Lopez 172905 | G | 161 | May | 525.8 | 5.45 | 28.66 | 2848.9 | 141.64 |
| †Delightful of Hope Farm 200269 | G | 251 | June | 565.1 | 5.83 | 32.95 | 4510.5 | 248.87 |
| Duchess of Hope Farm 200268 | G | 256 | June | 732.0 | 4.30 | 31.48 | 5408.1 | 232.92 |
| †La Belle of Lopez 166071 | G | 305 | June | 377.6 | 5.56 | 20.99 | 5221.4 | 266.7 |
| Rose of Lopez 161736 | G | 358 | June | 543.8 | 5.96 | 32.41 | 7503.6 | 416.66 |
| †Violet of Lopez 179561 | G | 59 | June | 912.5 | 4.18 | 38.14 | 1749.1 | 71.19 |

**YODER, J. S., GOODRICH FARM, MACEDONIA, OHIO.**

| | | | | | | | | |
|---|---|---|---|---|---|---|---|---|
| Alice of Evergreen View Herd 2d 86220 | A | 73 | May | 1643.2 | 4.26 | 70.00 | 3878.2 | 153.36 |
| Rosette of Cedar Lane 2d 192848 | G | 59 | May | 1038.0 | 5.00 | 51.90 | 2013.3 | 97.06 |

**ZIMMERMAN, S. H., COLUMBIA, S. C.**

| | | | | | | | | |
|---|---|---|---|---|---|---|---|---|
| †Cavalier's Florence 167112 | F | 301 | June | 572.6 | 5.70 | 32.64 | 7182.2 | 354.96 |

## THE GUERNSEY BREED

**G** is for the Guernsey breed—which we know is the best,
**U** is for the usefulness that we know they possess;
**E** is for their excellence above all other breeds,
**R** is for the right kind that each beginner needs;
**N** is for the nation that keeps fit with Guernsey milk,
**S** is for the standard that's the highest ever built;
**E** is for the excellence of pure bred Guernseys, too;
**Y** is for each one of you who ought to own a few.

Put them all together,
They spell nothing better—
For the Guernsey breed is just the one for you!

# TRANSFERS

*Indicates the first animal purchased by a new breeder.

List of Guernsey Transfers from July 1 to July 15, 1927, Inclusive

## BULLS

### Alabama

*Alabama's Sir John S. Harris 11145—State of Alabama-Kilby Dairy Farms to W. M. Teague, Montgomery
*Knave of Diamonds 72281—State of Alabama-Kilby Dairy Farms to McElroy Dean, Alexander City
*May's Pioneer of Alabama 102444—State of Alabama-Kilby Dairy Farms to S. L. Adkins, Waugh
*Milford's Secret of Orleton Farm 135255—W. Marvin McCullough to S. M. Tatum, Longview
*Montgomery Pilot 111143—State of Alabama-Kilby Dairy Farms to W. M. Teague Montgomery

### California

Captain Kidd of the Rancho 119518—C. R. Chapman to L. F. Douglass, Anaheim
*Cherub's Porthos of Avalon 133397—E. C. Peck to M. R. Wilcox, Balboa
*Chieftain of Vistaluma 134118—Fred H. Guldager to John Douglas, Petaluma
Lura's Roseboy of the Rancho 119522—C. R. Chapman to L. F. Douglass, Anaheim
Majesty of the Rancho 131626—D. O. Brant to J. G. Jones, Visalia
*Major of Maple Ranch 125665—D. N. Gould to Frank Bruga, Ferndale
*Troutmere May King's Traveler 118119—R. W. Krobitzsch to Manuel M. Lopez, Pleasanton
Virginia's Royal of the Rancho 120486—C. R. Chapman to L. F. Douglass, Anaheim

### Colorado

*Dutch Creek Prince 127648—F. C. Kay to N. L. Tycksen, Bayfield

### Connecticut

Albert of Beacon Valley 135331—Abe Dinniman to Albert Delay, Naugatuck
Albert of Beacon Valley 135331—Albert Delay to W. W. Holmes, Waterbury
Butter Girl's Illustrator 129173—H. F. Andrus to Seth H. Moseley, Norfolk
Commander of Oaklawn 134303—John T. McKnight to Horace S. McKnight, Ellington
*Coquette's Ultra King 130283—John W. Herbst to Lee Keedick, Weston
Elm Tree Bonnie Lad 115446—A. L. Wanzer to H. Karnath & Son, Seymour
Ledgetop Baldona 121343—Fred L. Porter to Lyman Keeler, Danbury
Pansy's Show Off 135347—Martin G. Wright to Mrs. G. W. Clapp, Sharon
*Premier of Rosemary Farm 130941—The Choate School to William Mayock, Wallingford
*Wyebrook Grandee 123504—C. L. A. Whitney to Mrs. Frank B. Keech, East Haddam

### Delaware

*Lucretia's Victory Boy 126708—Robert A. Derrickson to C. J. Kennedy, Townsend
Nonpareil's Major 129199—H. J. Krebs to J. Irvin Dayett, Coochs Bridge
Nonpreil's Sultan of Breidablik 132654—H. J. Krebs to Edward W. Cooch, Coochs Bridge
Royal Archer Boy 132978—Robert A. Derrickson to George Arthur Ginn, Townsend
Ultra Domo of Linden Shade 135412—Herbert D. Fell to Harry R. Keen, Smyrna

### Georgia

*Arrowhead Golden-rod's Galaxy 133677—Garnett Andrews to G. W. Forrester, Rising Fawn
*Ella's Secret 77446—Lamar Keller to C. E. Oliver, Savannah
Honest Lad's Ultra 134443—J. A. Ewing to J. L. Bailey, Jr., Jackson
*Sea Belle's Raymond of A. D. F. 49352—Keller & Keller to C. E. Oliver, Savannah
*Sea Belle's Successor 124586—Keller & Keller to C. E. Oliver, Savannah
Williamson's Royal Hero 135244—Est. William Rawlings to H. B. Williamson, Monroe

### Idaho

*Mat of Black Canyon 135292—Robert Burlingame to H. W. Henderson, Emmett
*May Rose's Royal Knight 135586—T. B. Hyder to William E. Evans, Blackfoot
Jewel's Sir Austin 132570—W. A. Powell to J. J. Rowbury, Meridian

### Illinois

A. Guernsey 133334—Gertie Swisher to James Samuels, Gibson City
Allenwood Keno 135373—C. C. Allen to H. A. Howland & Son, Barrington
Don of East Lynne 134373—C. A. Balcom to John Jensen, Sheffield
*Jeff of Guernsey Homestead Dairy 135487—Erwin H. Gaubatz to W. A. Hinners & R. Robins, Urbana
*Lilah's King Peter 135044—Arthur Bryant & Son to P. H. Poppens, Princeton
Lindenhurst May King 110367—Hal O. Norris to University of Illinois, Urbana
*Merriennes of Crab Tree 131035—Mrs. Scott Durand to Frank Brummund, Joliet
Orlean's Junior of Crystal Springs 131694—George W. Kiel to C. A. Balcom, Ohio
Primrose of Lila Drew Farm 111855—I. Ben Miller to S. L. Neal, Ewing
Primrose's Penetrator of Sunnyside 105921—M. E. Cleary to Alpha B. Applebee, Jacksonville
*Sunny Sequel's Defender 134919—A. B. Close to Ray Cates, Bluford
*University Mack 133154—J. H. Dempsey to Louis Corey, Poplar Grove

### Indiana

Al Stranford Glore 129092—Bartz Bros. to S. P. Wheeler, Valparaiso
Burke's Choice of the Bonnie Brae 135587—G. A. Brandt to William Burke, Monroe
Calvin of Meadowbrook 131164—Charles Crabtree to Sherman Kunkel, Decatur
Carrie's Dauphin of Van Dale 135511—S. Van Marter & Sons to I. W. Miller, Goshen
*Comfort's Golden Prince 134189—W. E. Schaulin to Melvin Roush, Walkerton
*Dolly's Chief of Hickory Grove 131606—Urban L. Koehler to Orville Stewart & Hurst Sargent, Indianapolis
*Golden Lucy's Lad 135342—Fred Templeton to V. A. Vestal, Martinsville
Happy Dick of Hickory Grove 129832—Urban L. Koehler to Ernest Zimmerman, Logansport
*Isabelle's Dick of Hickory Grove 131605—Urban L. Koehler to J. B. Wallick, Rising Sun
Judith June's Duke 127925—Lillie M. Newby to J. W. Newby, Indianapolis
Kenfleur's Prince Marigold 135235—H. C. Horneman to Mrs. Arthur Pickett, Bloomingdale
*King of Farview Place 135167—Paul E. Funderburg to M. K. Bussard, Huntington
*Shady Nook Yeksa 135591—A. T. Pike & Son to Bert & Burris, Cicero
*Snappy's Governor of Pleasant View 135333—Joseph W. Smith to Mertz Bros., Corunna
*Sterling Eminent 135088—George McKerrow & Sons Co. to John C. Power, Rushville
*Wood Lawn Stanley's Premier 98201—P. C. Jones to H. A. Carter & Harry C. Petersen, Connersville

### Iowa

Abbie's Nonpareil 124652—Fred Sherman to C. H. & W. A. Boynton, Strawberry Point
Bessie's Nugget of Truax 133448—C. L. Preston to Martin Becker, Lakota
*Bonny's Glenwood Lad's Andy 131527—P. J. Skaar to Ralph Richards & A. H. Peterson, Spirit Lake
Bonny's Glenwood Lad's Dandy 132130—P. J. Skaar to Edwin F. Strube, Spirit Lake
*Bonny's Glenwood Lad's Lenord 132129—P. J. Skaar to Marks Bros., Lake Park
*Bravo of Cor-Alfa Farm 3d 133095—Chris Skaar to Otto Wichtendahl, Lone Rock
*Bravo's Pride of Mitchellville 135517—Francis Philson to Earl Effnor, Bondurant
Carintha's Noble Lad 120873—Arthur Michehl to Ernest Mahnke, Vincent
Carintha's Noble Lad 120873—Ernest Mahnke to L. A. Barglof, Greenville
Challenger Boy of Iowanola 124001—C. A. Mountain to V. Kellie Williams, Rockwell City
Cherub's Hambro of Cloie Fork 128454—J. Allen Wallis to John S. Bingham, Chariton
Cherub's May King of Tarryawile 132579—Compton Bros. to S. J. Furness, Hanlontown
Cherub's Royal of Iowanola 127291—Charles R. Mountain to Glenn Rowe, Dallas Center
Cherub's Templar of Cloie Fork 126551—J. Allen Wallis to Mrs. Lucy Deweese, Waucoma
*Gemsey's Glenwood of Maplehurst 63827—Dayton W. Mather to V. C. Early, Dumont
*Hawkeye's Penetrator Bob 127454—Mrs. M. O. Cawelti to Orville Lastine, Saint Ansgar
King Tut of the Pine Grove 120810—Louis E. Wagner to L. B. Washburn, McGregor
*Kitchener's Dean of Smithdale 135180—H. T. Smith to G. R. Leech, Cambria
Lelja's Jerry of New Home 129809—Erick Lundsten to L. A. & Ray Conaway, Perry
*Mack of Wildwood 119423—Ott Bros. to O. T. Balmat & Son, Clear Lake
*May King's Snowdrift of Tarryawile 134074—Compton to Cloyd Bros. Drake, Mount Ayr
Oriental Gecco 123667—S. B. Wilson to George J. Hochhaus, Elkader
*Pioneer's Twilight 122027—Ralph E. Hammond to R. L. Gladson, Atlantic
Prince of Domey 124270—Edmund N. Henkels to Ben Thompson, Dubuque
*Rosebud's Dandy 134404—R. C. Zeller to Hysee Smith, Muscatine
*Rufus Jimneil 117164—G. P. Winter to L. E. Meyer, Bassett
St. Olaf King 135506—Maury J. Engelhardt to Arthur J. Schmidt, Saint Olaf
*Sunlight Aloha 135227—R. O. Dietel to D. W. Cannell, Sumner
Tabby's Glenwood's Prince 134799—F. H. Logsdon to Thomas F. Kehoe, Hopkinton
Woodside of Concord 127574—M. T. Love to Wallace Donovan, Wesley
Yeksa Q. Adam 134581—W. B. Quarton to C Theo. Knudtson, Graettinger

### Kansas

*Homestead Chancellor 135249—W. E. Lyons to E. S. Lowman, Iola
Royal's Lady's Primrose King of Overland 135430—C. F. Holmes to Henry Paulsen, Olathe
*Viola's Primrose Lad of Overland 133866—C. F. Holmes to C. F. Broadhurst, Olathe
Violet's Primrose Prince of Overland 135507—C. F. Holmes to John Reusch, Eudora

### Kentucky

*Guardian's Climax of Orleton Farm 135433—W. Marvin McCullough to Isaac Henry, Irvine
*Hilda's Tom of Orleton Farm 131847—W. Marvin McCullough to W. B. Witt, Irvine
*Snowdrop's Penetrator of Two Brooks 135345—Paul Raymond Schultz to H. C. Thornberry, Glendale

### Maine

Beechwood King Cyrus 103050—T. D. Salley & Son to T. D. Salley & Son & Don M. Towne, Madison
Bimbo of Wayside Farm 133921—L. D. Rogers to C. S. Greene & Son, Lisbon Falls
Clansman's May King of Crystal Spring 117745—Herbert W. Brooks to Arthur M. Pettigrew, Kittery
*Claribel's Miguel 128324—George S. Porter to L. Levine, Waterville
Lindbergh of Wayside Farm 135495—L. D. Rogers to Ralph D. Brann, Litchfield
*Ma Charmante's Duke of Journeys End 102713—Clyde M. Jacobs to A. R. Brindley, Kingfield
*Morey Champion 135247—Charles E. Morey to John P. Huston, West Gray
Peach Blossom's Lindy 135478—William J. Wright to Gilbert S. MacDonald, Eliot
*Punchinello of the Elms 135170—Westly Butterfield to Willis R. Blanchard, Madison
Saugerties Cavalier's Ultra 89467—Don M. Towne to Don M. Towne & T. D. Salley & Son, Madison
*Victor of Brooksmere 135605—Herbert W. Brooks to E. J. Lary & Irl R. Hurd, South Acton

### Maryland

Brookmead's Masterful Ultra 135425—Frank Graham Thomson to Joseph I. France, Baltimore
*Bur-Ut Butter Boy 100432—George W. McComas to Albert G. Botcler, Mount Airy
*Bur Ut Favorite 135184—W. E. Burall to Hobart B. Mullineaux, Mount Airy
*Bur Ut Royal 125976—W. E. Burall to Edith B. Lease, Mount Airy
Dorothy's Vanity Boy of Rossbourg 76922—J. T. Mudd to J. J. Jones, La Plata
*Eldridge of Worton 135417—Elwood R. Morris to Elwood Richard Wheat, Chestertown
Fairhaven McPeake 135016—F. B. Beaseman to J. H. Townsend, Sylmar
Fairhaven Ultra Billy 103452—Est. T. B. Johnson to Ransom Rush Lewis, Jr., Frederick
*Gwinn's Hero 135646—Craven & Nagle to Hood Bros., Woodbine
*Homestead Proud Royal 110116—Robert A. Derrickson to O. B. Burrell, Earleville
*King Ferdinand of Worton 135413—Elwood R. Morris to Arnold Willis, Worton
*King Tut of Worton 135415—Elwood R. Morris to Charles H. Skirven, Chestertown
*Marberne Statesman 112201—Maryland Agricultural Experiment Station to George Shuey, Hyattsville
Master Lucifer L. 135327—Charles C. Freeland to Louis C. Lauman, Fullerton
*Meadow's Royal of Locust Grove 135508—Miles Hanna to Morris Wesley Evans, White Hall
Nonpareil's Emil of Breidablik 129193—H. J. Krebs to Wallace Williams, Elkton
*Patient Pride of Fairhaven 135015—F. B. Beasman to John W. Shoemaker, Woodbine
Polly's Prince of The Fleurrys 130560—Henry Moncure to Mrs. G. Wilmer DuVall, Westminster
Redmite Oakdale's Lad 135257—James W. Urie to William B. Willis, Worton
*Redpath's Wolf 134974—I. E. Emerson to John G. Wolf, Phoenix
*Royal Duke of Lake Villa 135379—Mark F. Mentzer to H. S. Strock, Hagerstown
*Roy Boy of Worton 135418—Elwood R. Morris to Hope H. Dill, Worton
Sharon's Ben Hur 132226—Samuel J. Ady, Jr. to Samuel W. Galbreath, Jarrettsville
*Sharon's George S. 133091—Samuel J. Ady Jr. to George Sweating, Sharon
Sir William of Worton 135414—Elwood R. Morris to W. Walter Morris, Chestertown
*Vrangue Proud Royal 133233—Robert A. Derrickson to Joseph M. Worrilow, North East

MASSACHUSETTS

*Argilla Duke 135609—S. M. Merrill to Ernest Dunn, West Newbury
Argilla King Virgie 135608—S. M. Merrill to S. R. Parker, Amherst
Argilla Ted 135611—S. M. Merrill to William F. Marshall, West Gloucester
*Argilla Vitor 135610—S. M. Merrill to J. M. Zwicker, Beverly
*Bonheur Duke 119734—John W. Bishop to Sumner Foskett, Paxton
Cherub's Monarch of Shorewood 117203—D. D. Tenney to T. P. Lindsay & R. G. Harwood, Southboro
Chief Jack of Ware 103145—Willis E. Sibley to Edward Ely Scovill, Brookfield
Dot's Sequel 133938—Ernest V. Eaves to F. H. Coffey, West Acton
*Green Meadow Carpathian 133209—Arthur G. Galusha to A. Socquet & Sons, Turners Falls
Jennie's Northfield Villager 94950—L. O. Clapp to John Herron, Leyden
*King John of Longmeadow Farm 134774—Thomas H. Moran to J. E. Moran, Waltham
*Princess' Count of Greenwood 128687—Dorothy Harris to A. D. Loomis, Blandford
Rockingham Elector 134044—Daniel G. Tenney to O. M. Whittemore, Lenox
Roselyn's Warrior of Fox Run 56987—F. B. Rice to Stephen W. Sabine, Groton
Roughwood Dauphin 134379—E. B. Dane to Donald M. Hill, Royalston
Upendon Quixote 135354—Richard E. Field to John W. Howes & Fred R. Townsley, Ashfield
*Vigorous of Ware 135358—George H. Timmins to William H. Merritt, Lithia

MICHIGAN

Barryton Ben 116838—M. H. Griswold to Leslie Bowden, Hubbard Lake
Briarbank's Royal Raider 119636—Gates Adams to G. H. Adams & Son, Eaton Rapids
*Bud of Cherry Hill Farm 135357—Jacob Zylstra to S. C. Boyer, Reed City
*Carteret's Itchen King of Chalker Farm 118434—Clement Chalker to Burt Rathbun, Bancroft
*Chalker's Yeksa's Saladin 114413—Clement Chalker to Otto U. Schulz & George B. Higgins, Ovid
*Dauphin's King of Springdale 135322—Charles Gastfield to Henry Walters, Fremont
Dauphin's Ted of Springdale 133916—Charles Gastfield to William Evoy, White Cloud
Donna's Admiral 132818—G. A. Wigent to Chester W. Smith, Montague
Evan-Well Prince 135187—H. N. Torrey to W. A. Evans, Detroit
*Flora's Joe 120666—John Buchner to E. J. & H. Hopkins, Stanwood
*Glengilt 135423—C. L. Emery to A. T. Boyd & Son, Eckford
*Golden Prince of Leer 132496—Maurice A. Barsen to A. G. Morris, Cathro
*Hill's Roddy 126382—William T. Hill to Frank Kassuba, Gaylord
King Boy of Maple Grove 131366—Earl Newmarch to Claud Cooper Buckley
Lavender's Flower King of Teesdale 134832—Carl Teesdale to Courtland R. Barto, Big Rapids
*Lindbergh of Saginaw 135293—George J. Hicks to W. C. Ellithorp, Bridgeport
Mayor of Willow Herst 135513—Isaac A. Olson & Son to T. J. Ryan, Whitney
*Michigan Duke 129214—Michigan State College to Mrs. Ada Wheat, Kalamazoo
Olympus of West Lawn 127082—S. R. Owings to C. F. Peters & Son, Charlotte
*Reynolds Miller of Mapleroe 121077—Maynard Miller to Lenord Scherington, Caledonia
Rosette's Master of Cherry Ridge 135380—William J. Hoopfer to F. B. Greenman, Bellaire
Rosy Dawn Banner Boy 135353—E. E. Price to Ford Goyings, White Cloud
Rosy Dawn Prince 135352—E. E. Price to John Pekel, Fremont
*Sportsman Pride of Piney Home 135182—W. Lee Wood to Frank Thill, Fayette
Steadfast Ultra King 127742—W. E. Scripps to John Howarth, Orion

MINNESOTA

Alyssum's Memento of Highland Place 111827—Joseph Golinvaux to C. H. Mayo, Rochester
Beauty's Prince of Stonybrook Farm 126606—Rowe McCamus to G. M. Tallant, Duluth
*Beda's Maple 125792—J. B. McLeran to William Sprecker, Wrenshall
*Beda's Summer 128679—J. B. McLeran to Herman W. Nelson, Wrenshall
*Bob of Clover Knoll 135221—J. L. Sawyer to Albert H. Beske, Fergus Falls
*Buster of Fleming 135488—Edwin Smith to G. A. Strandberg, Mahtowa
Caribou Calypsa's Beda 68680—J. L. Doan to Andrew Dahlman, Barnum
*Cherub's Glen of Chippewa 126750—F. B. Conklin to Nels Schjei, Clementson
Cherub's Lad of Broadview 135520—William Eberle to Stephen Schifsky, Stillwater
Cherub's Victor of Road View 135481—O. H. Neumann to Frank Raether, Waconia
*Cloverene's Ace 135384—Fred E. Waldo to Mrs. A. E. Parks, Forest Lake
*Cloverene's Rex 135385—Fred E. Waldo to H. W. Bigelow, Chisago City
Colonel Procris of Streverling Farms 114919—N. F. Banfield to Valentine Schott, Hinckley
*Cosy's Valentine of Morningside 119440—R. H. Nyquist to Albert Gutknecht, Buffalo
*Daisy's Noble of Freeman Creek 133079—H. L. Kopp to D. F. Demarais, Staples
*Duke of La Grand 105619—J. K. Elsey to Henry Dan, Alexandria
*Fieldon's King 135242—Carl Wangen to George Gronevold, Louisville
*Floridale Noble King 128456—L. E. Hageman & Sons to Frank E. Eckert, Hastings
*Foster of Wildwood 130067—Ott Bros. to Charles Leifchesski, Bricelyn
*Gay Lad's Golden 131201—R. C. Karstad to Mrs. George Le None, Kent
Glenhurst Fancy's Duke 132415—C. L. Arnold to Fred Halberg, Grove City
*Glenhurst Fancy's Jumbo 132417—C. L. Arnold to Martin J. Arnold, Eden Valley
Glenhurst Fancy's King 132418—C. L. Arnold to Henry Wieber, Richmond
Glenhurst Fancy's Raymond 132416—C. L. Arnold to Otto Schmidt, Albany
Golden Glory of Cheery Hyde 133919—John H. Dankers to Albert Quast, Waterville
Hope's Riverside King 135431—A. M. Sisler to P. A. Peterson, Grand Rapids
Jewel's Deliance 117536—A. L. French to C. G. Carlson, Braham
*Junior of Glengernsy 126118—Alfred Olson to Wenzel Bros., Little Falls
*King Midas of Briarcombe 135618—Lester V. Patterson to K. A. Rygh, Roseau
*King Phil of Big Rock 135391—L. E. Pifer to Lee Andrews, Onamia
Koronis Supreme of Paynesville 131385—Walter Kruger to William R. Lemon, Glenwood
*Lakeside Diamond 135450—Frank Silker to Trettin Bros., Buffalo Lake
*Lakeside May Rose's Foremost 126203—Norin & Johnson to Edwin E. Knight, Montvideo
Langwater Waldorf 128541—C. E. Cotting to G. N. Dayton, Minneapolis
Logard 125945—M. B. Wood to M. H. Amberg, Waseca
Long Meadow Squire 132199—A. E. Hudson to Fred Teske, Albany
Lord's Prince 135583—Lenus Landby to Gust Johnson, Roseau
Luxerin Gay Boy 134418—B. F. Sheridan to Martin Thorson, Ellendale
Masher's Minnesota Boy of Highview 82191—A. W. Sommers to A. M. Hauer, New Market
*Mellin's Happy Mack 135253—Oscar W. Mellin to Charles Luther, Howard Lake
Moose Valley Famous 135492—Theo. Hollister to C. A. Peterson, Holyoke
*Moose Valley Sultan 135491—Theo. Hollister to Holyoke Bull Assn., Holyoke
Nina's Cherub of Glenhurst 124146—C. L. Arnold to R. W. Enderle, Watkins
Noble Marathon of West Grove Farm 135494—Barney Arvesen to John Reimer, Cromwell
*Norwood's Dimple Boy of The Pines 101558—R. T. Lindstrom to Lawrence C. Johnson, Welch
*Olive's Golden Lad of Fair Meadows 135258—A. L. French to Senzek Bros., Sauk Rapids
Park of Best View Farm 134829—H. N. Best to S. A. Wittwer, Redwood Falls
Primate's King 106158—Archie L. Carver to Jake Becker, Faribault
*Queen's Hope of La Grand 134548—R. B. McFarlane to Leo Drexler, Nelson
*Rock Valley Benefactor 135289—Hilding Larson to Emil Heiskari, Floodwood
Roderick Dhu of Riceland 134567—P. J. Skaar to C. T. Nelson, Hayward
Rosewood's Buddy Boy 127266—Carroll A. Gilman to John Schneider, Breckenridge
St. Croix Juniper 105371—Michael A. Schreiner to P. M. Johnson, Grove City
*Starlight of Lenanna Farm 132879—Leonard Scott to Simon Asp, Floodwood
Trixy's Dan of Orono Farms 134935—E. A. Moldenhauer to Frank Blake, Buffalo
Ultra's Cherub of Broadview 135519—William Eberle to A. C. Mahle, Saint Paul
*Wang's Best 135186—Frank Silker to T. T. Ellingbor, Maynard
War Cry of Paynesville Farms 109579—Emil Larson to John M. Abbott, Kimball
Wynhurst Monarch 128482—Ruben E. Kietzer to Carl C. Wohlrabe & J. Alvin Larson, Amboy

MISSOURI

Iris Gem of Lila Drew Farm 120339—I. Ben Miller to Marshall Land & Mercantile Co., Blodgett
Roehampton's Warrior A. of S. Lake 135624—W. J. Houmes to Otis Hacker, Bethany

MONTANA

*Hope's Royal of Plainstana 120221—Plains Guernsey Breeders' Assn. to S. B. Cleghorn, Bozeman
*Major of Plainstana 117449—Plains Guernsey Breeders' Assn. to Tom Gilkerson, Bozeman
Molleson Durbar 112246—L. R. Sturm to G. F. Loeffler, Columbia Falls
*Ruby Dell Diadem 93863—Plains Guernsey Breeders' Assn. to Tom Gilkerson, Bozeman

NEBRASKA

*Achilles of Calumet 132976—Edward Hass to Ernest Fisher, Hooper
*Gloryboy's Queen's Khedive 126804—Dell Danks to A. P. Condon, Omaha
*Golden Lad of White Acres 124838—O. H. Liebers to D. W. Cook, Beatrice
*Lassie's Winner of Iowanola 127292—Charles R. Mountain to O. E. Henning, Mead
*Liberty of Maple Grove 134660—F. B. Mathias to Henry Theile, Nehawka
*Pride of Golden Rilma 135158—F. M. Thompson to Brinegar Bros., Belvidere
Queen's Golden Lad 135419—Lawrence E. Liebers to F. L. Pothast, Pickrell

NEW HAMPSHIRE

Ard-Na-Clachan Adam 127188—H. D. Brewer to R. H. Stobie, Hooksett
Holliston of The Elm Farm 135428—Clyde A. Bancroft to Carl A. Stowell, Claremont
Select Sequel of Pennichuck 117043—Oscar R. Lundin to Kaolin Farm Co., Nashua
Surprise's Athlete of Stobie Farm 120181—Frank Young, Jr. to Arthur W. McDaniel, East Barrington
Wildace 126489—Harry L. Clow to Belknap County Farm, Laconia

NEW JERSEY

*Africander of Tatara 129414—Charles Baldwin to David A. Green, Pennington
Justice of Vanadium 135452—Carolyn Gauntt to Walter Emery, Bordentown
Locust Lane Remus 135558—S. R. Matlack to George Pearson, Medford
*Mary's Ultra Frenchman 135627—S. R. Matlack to Harold L. Wainwright, Burlington
May Boy of Melrose 129512—T. W. Harrop to Charles Baldwin, Pennington
*Sunnybrook Banner 135329—Charles D. Cleveland to Joseph Libis & Paul Ostalosh, Pennington

NEW YORK

*Arrow Farm Duke 113645—John Coon to Harold Fernald, Argyle
*Cherry's Honour of Devendorf Homestead 129313—Perl W. Devendorf to W. M. Lyng, Woodville
*Daisy's Norwood of Pine Hill 105532—Thomas A. Moore to Walter E. Toomey, Holcomb
Deanie's Prince of Chenwold 135526—Arthur C. Cheney to D. J. Rose, Valley Falls
*Don of Pleasant Ridge 134306—Howard W. Gillett to Burton L. Phillips, Penn Yan
Francis King of Walsh Homestead 135509—Christopher L. Walsh to Harold Smith, Grahamsville
Greenwich Senator 135245—Wynter Burdick to Bert Tefft, Greenwich
Handy Andy of Reed Farm 135335—John O. H. Reed to Earl B. Bennett, Norwich
Holliston's African of Knollwood 135188—Daniel G. Tenney to E. F. Price, Port Chester
*Isabinda's Chief of Winsor Brook Farm 130787—Edgar D. Winsor to M. J. Huyck, Windsor
*Jeanette's Charter 134001—Levi E. Coke to William Thomas, Pine City
*Knight's Clover Boy 135562—Floyd Somes to Thomas E. Greene, Memphis
*Laddie's King of Winsor Brook Farm 124363—Edgar D. Winsor to Theo. Spiegelberg, Rockdale
Lady's Leader 135291—H. A. Sherman to Floyd Southard, Ira
Lady Pollyanna's King 127997—H. F. Andrus to William B. Hall, Clinton Corners
*Lamont's Little Boy Blue 122055—H. S. Lamont to John Near & Son, Cobleskill
Ledge-Ever Warrior 129860—O. H. Johnson to H. V. Dolbeck, Ticonderoga
*Locust Wood Sunshine Ultimas 133819—Robert E. Shaw to Robert Sheld, Smiths Basin
*Longview Reliable 135075—Henry Burden to A. N. Brand, Hamilton
*Major of Wil' Rose Farm 82278—Herbert Gibson to Isaac E. Van Doren, Cato
Master Don Justice 135237—F. Howard Slayton to Leon Aldrich, Cato
May Royal's Monarch 130293—J. C. Penney-Gwinn Corporation to Fitchett Bros., Poughkeepsie
*Mineral Brook Pride 129924—Charles P. Gibson to Frank Morton, Angelica
Pride's Joy 112022—John W. Beltz to M. J. Peck, Cortland
Ranger's Junior of Protection 135294—F. L. Hawks to Fred Bush, Curriers
Reservation Harvester 132264—Est. H. E. Taber to Jerome B. Gebel, North Java
Scott of Willow Spring 135185—A. F. Mills to John T. Cockle, Mount Morris
*Sregor Jumbo 135262—W. H. Rogers to Walter E. Munz, Oriskany Falls
Sultan's Oliver Twist of Orchard Brook 135617—Edwin G. Harris to George & Dick Rath, Moravia
Wescoholm Secret Rose 135346—Claud T. Westcott to R. D. Lee, Morrisville
*Wild Rose's Governor Jerry 135356—Fred Collins to L. S. Alberty, Newfane

NORTH CAROLINA

Anco Rose King of Bachelor's Retreat 93666—J. A. Miller, Jr. to W. E. Morrison & Co., Statesville
Anton's King of Upland Farm 116253—Shore & Dobbins to B. C. Shore, Yadkinville
*Bluebird's Boy 135471—Sedgefield, Inc. to John A. Suits, Greensboro

Hope of Woodrow 129748—G. A. Ryan to R. V. Venters, Richlands
Jennie's Lafayette of Triangle Farm 124148—M. L. James to C. A. Reap, Albemarle
*Robert E. Lee 129749—G. A. Ryan to Hammond Koonce, Richlands
*Rose King of Cedar Grove 124319—W. F. Bost to Walter M. Taylor, Morganton
Tar Heel Roomer 135282—George K. McNeill to L. J. Pinkston, Jr., Fayetteville

NORTH DAKOTA

Golden Eddie of Highlands 129537—W. R. Adams to Frank W. Bohlman, Thompson
Park's Ranger 124630—John H. Williams to James G. Thoreson, Fingal
Pauline's Cherub of Enderlin 135010—E. J. Fautch to A. F. Broschat, Cathay
*Star of Manor Farm 135250—Henry Krabbenhoft to Ben Milsaw, Page

OHIO

*Beaumont Fred 129215—M. O. Bower to B. H. & M. D. Simpson, Lima
*Belle's Seeker of Myrna Maree Farm 104751—Irvin M. Bettman to Charles Schiear, Cincinnati
Butter Boy Major of Fairview 135448—E. L. Van Dyke to J. A. Bricker, Shelby
*Butter's Trixie Boy of Myrna Maree Farm 124575 C. G. Wilderson to Frank Malner, Columbiana
Chevalier of Shorewood 129886—D. D. Tenney to Fred Erhardt, Cincinnati
Glenwick Berclare Laddie 127326—J. Clarence Talmage to Earl Newcomer, Edison
Kate's Boy of Myrna Maree Farm 125598—C. G. Wilderson to Ralph Hough, East Palestine
*Lawrence of Apple Ridge 131000—Oscar B. Waltz to Marion Rickard, Ohio City
Lucile's Cavalier Sequel 135386—J. W. Masters to George W. Bower, Fremont
*Mac-O-Chee Doughboy 124040—Andrew Schunck to Joseph Pax, Celina
Major Boy 125135—G. F. Swoveland to J. A. Swoveland, Ohio City
Marigold's Lain 135169—Guy C. Coy to S. D. Andrews, Xenia
Pollyanna's Raider Boy 134893—Lloyd Farmer to G. S. Rapp, North Lima
Queen's Spotswood King 131111—Cleophas Conkle to Conkle & Steinrod, Bolivar
Rex Rose King 135179—Emmet Steiner to Irvin Mizer, Isleta
Rose's Ultra May King 94546—Ira C. Keller to C. Conkle, Layland, & R. H. Parrot, Holmesville
*Royal Lad of Deepdale 134621—Harris Creech to T. E. Borton, Mentor
*Samuel of Shadyside 135218—G. L. Breese & Son to N. F. Steiner, Bluffton
Snugholm Buckeye Actor 135592—C. W. Todd to Frank Greasamar, Sunbury
*Souvenir King Golden 135217—L. G. Tucker to R. A. McBride, Plymouth
Spring Hill's Laddie 135584—Oscar B. Waltz to John P. Gengler, Delphos
Sweet Springs Chief 115204—Urban L. Koehler to Paul Hertel, Van Wert
Walnut Glens Aggressor 132963—R. D. Gates to S. L. Kidd, Novelty

OKLAHOMA

*Grenwode's Oklahoma King 133664—Oklahoma Agricultural & Mechanical College to William Stephenson, Yale

OREGON

Beauty's Radium of Mentor Park 135559—Fillmore Gaffney to Anderson Bros., Aurora
Chicona Verner 133584—Albion L. Gile to Clyde Ringo, Mulino
*Dolly's Nestucca Abraham 135626—Charles McKillip to Joe L. Smith, Dorena
*Englehurst Dan 123967—A. E. Engbretson to P. E. Lovegren Quincy
Hopeful of Maitland 119988—A. F. Engbretson & V. H. Harwood to J. L. Reeder, Portland
King of Wilsonville 133923—George A. Stangel to H. E. Hollowell, Oregon City
Miles Winsom of Clover Hill 104666—Olive Barker to John Thompson, Milwaukie
*Miles Winsom of Clover Hill 104666—John Thompson to W. E. Lingenfelter, Newberg
*Miles Winsom of Clover Hill 104666—W. E. Lingenfelter to C. Borchers, Sherwood
Vera's Don D. 135607—Herman Glaske to J. M. Schmidt, Hillsboro
Warrior of Kinloss 135482—David Tagg to Anderson Bros., Brownsmeade
Yeksa's Fair Prince 135374—M. O. Rose to J. R. Shackelford, Estacada

PENNSYLVANIA

*Big Jim of The Maples 135295—A. D. Phillips to O. S. Sheridan, North East
Billy Boy of Hickory Grove 125372—R. C. Garber to N. E. Leech, Buffalo
Cherub's Laddie of Blue Ridge 135344—B. H. Welty to Walter W. Little, Hanover
Conowings Lad 135616—R. H. Ferguson to Howard S. Grubb, Quarryville
*Cosquay Golden King 68946—Harry M. Cecil to Path Valley Guernsey Bull Assn., Fannettsburg
Edgerton's Fisherman 76824—P. H. Robinson to J. W. Fuller, Jr., Catasauqua
Fairview Rival's Victor 135429—G. B. Taylor to Verne White, Albion
Farview's Booster Lad 135355—C. A. Wright to William Armstrong & J. A. Hilderbrant, Dallas
Forestine'sLaddie of White Hall 134494—J. Harlan Frantz to L. H. Leiter, Greencastle
Forge Hill Laddie's Comet 135480—J. L. Wilkie to John W. Ely, Calvert
Fritzlyn Count 133750—William F. Fretz to F. J. Metzler, Somerset
*Funny of Maple Heights 125744—J. R. Love & Son to J. N. Wineman, Fannettsburg
Honey Boy of Maple Grove 58228—D. Grimm to Graham & Marsteller, Franklin
Indian Woods Cherub 135178—Irvin P. Benedict to Harry S. Forney, Palmyra
*Julius Caesar of Lake Villa 129476—Mark F. Mentzer to S. C. Martin, Waynesboro
*King of Banneridge 135382—B. W. Morris to Samuel Stagner, Mahaffey
King of Roosevelt Trail 134677—E. D. Benjamin to A. S. Benjamin, Kingsley
*King Romance of Lake Villa 129475—Mark F. Mentzer to Jeff Seihlhamer, Waynesboro
King Royal of Walnut Valley 124017—W. F. Mustard to A. H. Scott, Rea
Laddie's Governor of Glendora 123752—Glenn F. Briggs to The First Clarion County Guernsey Bull Assn., Clarion
Langwater Herald 79777—R. L. Benson to E. N. Benson, Jr., Chestnut Hill
Langwater Rameses 130281—John S. Ames to Ralph E. Flinn, Sharpsburg
*Lilly's Stockdale of Coal Hill Farm 118850—Clarence Reed to S. E. Emhoff & J. V. Laughlin, New Bethlehem
Locust Lane Ultra Frenchman 130311—Welton R. Kinney to Welton R. & Bess D. Kinney, Rush
*Lone Pine Resolute 80438—Central Pennsylvania Guernsey Breeders' Assn. to Tyrone Bull Assn., Tyrone
Mabel's Governor of Cherry Hill 135383—Mrs. Matilda Karlhiem to George Kline, Cresson
*Maid's Chief of Bolton 115789—Effingham B. Morris to Albert J. Bunting, Hulmeville
*Maple Farms Major 126733—John C. Forsyth to Arthur Rowles, Curwensville
Maple Farms Major 126733—Arthur Rowles to Charles O. Mattern, Osceola Mills
*May Rose Golden Glen of Walnut-Run 135614—N. J. Rohrer to David Horst, Farmersville
Meadow Brook Henry 127904—John H. Hampshire to Omar F. Frantz, Waynesboro
Melinda's Nonpareil 135615—Ralph J. Mate to Paul B. Neely, Muddy Creek Forks
Nonpareil's Emilius of Breidablik 129198—H. J. Krebs to I. A. Cassel, Harleysville
Nonpareil's Royal of Breidablik 132656—H. J. Krebs to A. P. Irwin, Chadds Ford Junction
Nonpareill's Taurus of Breidablik 118075—H. J. Krebs to Walter B. McIlvain, Downingtown
Our Leader of Sun Set View 130321—Ruth Rarig to W. H. Moore, Berwick
Peggy's Proud Royal 133232—Robert A. Derrickson to David C. Mast, Atglen
Queen's Perfection of Guernsey Inn Farm 135252—H. B. Edeburn to Carl Kelley, Slippery Rock
Rex Sequel of Laurel Ridge Farm 135421—Thomas L. Hoffman to Ray P. Hoffman, Northumberland
Rose's Samuel of Guernsey Inn Farm 135251—H. B. Edeburn to J. C. Dunwoody, Slippery Rock
*Rosie's Pinchot 135528—Elmer M. Hamler to Andy G. Hamler, Summerville
*Sadie's Trixie of Cedarcrest 134587—P. F. Clark to Alex Makusenko, Scenery Hill
Sarnia Free Lance 129246—Charles L. Hill to Robert T. Ely, Washington Crossing
Silver Mine of Far View Farm 135527—V. E. Pierson to Leonard Hempstead, Lake Como
Standard's Boy of Riviera 133539—Mrs. William H. Ludeo to Link Albert, Fields Station
*Summit Clarion of Wickerton 135606—John P. Connell, Jr. to William Roscoe Barnes, West Grove
Sylvia's Karl of Cherry Hill Farm 127981—Mrs. Matilda Karlhiem to Irvin A. Boucher, Beaverdale
*Wilson's Leader 134661—A. D. Wilson to W. C. Crum, West Lebanon

RHODE ISLAND

Wyoming Warrior 134103—C. Prescott Knight to George E. Langworthy, Wyoming

SOUTH CAROLINA

*Donald of Pine View 135449—J. Watt Weir to Walter Simpson, Chester
*Ruth's Admiral 134278—J. A. Jones to J. P. Stockman, Greenwood
Triumph's Golden Prince 113856—A. B. Adkins to T. E. Craig, Central
*Verbena's Mayfield Leader 85793—J. E. Funderburk to W. J. Jackson, Bowman

SOUTH DAKOTA

*Eunice's Fame of Mound City 130755—Charles A. Wilkins to Neil McKay, Huron
*Sparticus 134185—E. Feind to Riechus Bros., Naples

VERMONT

Chedco Emancipator 118740—C. E. Cotting to E. E. Perley, Richford
*Eileen's Primitive 135330—Albert D. Mills to Benny Bassett, Pittsford
Green Meadow Pathfinder 81809—David R. Hefferman to Lewis C. Lovell, Bellows Falls
Laird Rice 131724—Est. Sarah B. Tyson to Russell Tyson, Brattleboro
Roundy Meadows Climax 126893—Morton F. Downing to V. I. Spear, Randolph
Ruth's Envoy 126892—Morton F. Downing to J. J. McLellan, West Rutland
*Ruzeldo Hero 135602—Horace N. Dow to Royce C. Boardman, Salisbury

VIRGINIA

*Blossom's Prince of Meadowbrook 135424—Thomas F. Jeffress to George W. Gray, Woodford
*Champion's Girl's King 126660—L. W. Robinson Jr. to Roger Bayly, Upperville
*Croesus of Ivy Creek 134370—Bruce Anderson to W. Watkins Smith, Lynchburg
Foremost of Prince Edward 133145—H. E. Boswell to W. Selwyn Cheatham, Green Bay
Goodstone's Melrose 125101—W. L. Goodwin to J. W. Cochran, Middleburg
Goodvue Aristocrat 135375—William H. Gould to L. D. Sellers, Burkeville
*Henry of Albemarle 135264—E. T. Rodes to J. S. Carpenter, Charlottesville
*Jewell's Gay Sultan 135220—Waverly Butterworth to D. W. Boswell, Bracey
*Jomado's Lanceman 105744—J. M. Dozier to D. D. Hubbard, Williamsburg
*Rex of Greenmount 92926—J. W. Fleet to W. C. Hodges, Dunnsville
*Tomahawk's Laddie 135485—W. S. Dickinson to Allene Carneal, Caret
*Velder's Prince Albert 128483—F. A. Whittaker to R. T. Linkous, Shumate

WASHINGTON

*Baker View King Bell 135521—Vander Griend Bros. to Frank T. King, Ferndale
Bopeep's Boy 135241—Freeman Boyer to Justus L. Hancock, Coupeville
Chicona Leander 128823—Albion L. Gile to Elmer H. Kaiser, Olympia
Chicona Leroy 120761—Albion L. Gile to Ben Chambers, Port Angeles
*Cicero of Murne 115781—Joseph Jurich to Melville Murphy, Yelm
Gallant's Chieftain 116240—Percy Aldrich to Miles Merklin, Walla Walla
*Gallant's Chieftain 116240—Miles Merklin to Jude Kelley, Walla Walla
Golden West Dandy 133824—James J. Padden to Oscar Larson, Yacolt
Goldie's Proud Prince 129065—Ralph Strong to J. E. Hamilton, Oak Harbor
*Jumbo of Lopez 133972—H. A. Wright to B. F. Austin, Port Stanley
Peter Pan of Baker View 135524—Vander Griend Bros. to Martin Johnson, Mount Vernon

WEST VIRGINIA

*Oak Ridge Maggie's Duke 105002—R. A. McPheeters to Clarence Calfee, Bluefield

WISCONSIN

Abe of Iola 132241—Henry Hotvedt to F. & M. Selmer, Iola
Allenwood Bruce 135372—C. C. Allen to M. H. Thomas, Somers
*Arba Gleam of Marigold Farm 135479—Frank D. Otis to Fred Engen, Dallas
Askov Radio 135523—Jens Arnbal to Milo Goodrich, Cylon
*Atlasta Girl's King 128139—C. T. Bundy to Elmer W. Gormanson, Menomonie
Barney of Pleasant Knoll 135572—Albert Larsen to Martin Larson, Dallas
*Beauty's Bell's Prince 134157—J. Heft & Son to Frank Pischke, Fisk
Bell's Dandy of Elk Meadow 124639—John F. Stallman to Emil L. Ackerland, Albertville
Bernado of Twa Brigs 135420—C. H. Slayton to Hugo E. Wunsch, Sheboygan
*Bessie's Yeksa's Bismarck 135243—Theodore Gloeckler to R. J. Schultz, Portage
*Bill of Guernsey Corner 123853—Roy J. Coombe to Ike Melcher, Elkhorn
Bismark of Nelsonville 123998—H. J. Krogwold to Joseph B. Prodzinski, Custer
Blumy's Sylvanite 129802—Fred Van Hooft to Arnold Ebben, Mattoon
Buster of Birdwood 131399—Ben Onsrud to Morris Nicholls, Stoughton
Buster of Sunny Ridge 133241—H. S. Coulter to H. A. Betts, Waterloo
Buster of Twetan Valley 106588—L. M. Johnson to Carl Faldet, Iola
*Calvin of the Godfrey 112834—Joe Mason to Adolph Williams & Henry Frye, Hayward
Cherry Glen's Triumph 130269—Theodor B. Berg to C. C. Olson, Luck
Cherub's Prudential of Chippewa 130434—L. P. Martiny to H. F. Meyer, Glenwood City
Chief of Waldwic 67225—Charles H. Dunbar to M. L. Welles, Rosendale
Chieftain of Seymour 135486—Harvey S. Chrysler to Gus Zebarth, Foster

Corium Pride's Iago 135181—F. J. Rueping to Erwin Garbatz, Chilton
Corium Prince Foy 105109—F. J. Rueping to George I. Beirne & Herbert Roeske, Oakfield
*Dick of Deerfield 132256—A. W. Prust to Anton Spieth, Waunakee
Dime of W. Farm 122658—Ole G. Wall to Mrs. Andrew Wintrone, Dallas
Dragoon of Trappe River Dam 135493—Anton Allesch to Charles Wesenick, Merrill
Duke of Prairie View 123069—Ed. Geiger to Max J. Schuler, Brillion
*Flora-Bell's King J. 135432—Clarence Bade to W. C. Podeweltz, Merrill
Flora's Cruiser of City View 118963—Lloyd Rundell to R. T. Lindstrom, Henry Anderson, Howard Bartlett, Ellsworth, & Lloyd Rundell, Roberts
*Flower's Duke 132079—John Kolarsky to John Micik, Moquah
*General's Roamer 127029—Carl Morrison to Ed. Suiter, Genoa
*Gertrude's Lily Bell's Prince 134156—J. Heft & Son to Rudolph Kihs, Oshkosh
Glenora's Prince Henry 102217—Pete Cass to Harvey Marshall, Hillsboro
*Glenwood's Raider of Highlawn 127058—O. R. Wilkins to Fred Kurtz, Jr., River Falls
Golden Lad of Crystal Springs 127711—George W. Kiel to William Schramm, Mishicott
Governor of Guernsey Corner 123851—Roy J. Coombe to George W. Hudson, Mukwonago
*Guernfalfa Merlin 131275—Math Michels to Emil Honen, Chilton
Heartsease's Bully Boy 132869—Nelly N. Rasmussen to Ziehm Bros., Crandon
Hero of Sunny Ridge 133240—H. S. Coulter to H. A. Betts, Waterloo
Ivy Queen's Daisy's Boy 127392—George E. Larson to William P. Hoyord, Amherst Junction
*Jane of Roseen Hill 211038—A. S. Roseen to August Kalenback, Westboro
J. France 127921—William Zimpel, Jr. to O. R. & Ernest Ward, Wauzeka
*Kittie's Nonpareil of Stonehurst 135483—Mrs. E. Steffanus to Nels Wiersdal, Amherst Junction
Laddie of Spring Brook Guernsey Farm 133443—Charles Harshman to A. H. Benson, Boyceville
Laddie's Boy of Lake Wissota 134676—Fred Sawvell to C. W. Wallace, Augusta
*Lehigh Sequel of Highlawn 127059—O. R. Wilkins to Arthur J. Dodge, River Falls
Leslie of Crystal Springs 131693—George W. Kiel to Est. Frank Muth, Manitowoc
*Le Tertre of Crab Tree 131036—Mrs. Scott Durand to Earl & Wallace Myers, Somers
Linden Hill Jasper 120025—Powers Bros. to Clarence Read, Withee
*Linden Hill Signor 125623—Powers Bros. to Walter Ruggles, Withee
*Lorydale's Buddie of Las Palmas 122545—Benjamin H. Kerr to Wesley Kerr, Pewaukee
*Lula's Lad of Owendale 107200—Elizabeth Amacher to Paul J. Bohnert, Merrill
Maid's Glenwood Boy 135484—W. D. Mulry to C. A. Christenson, Fairchild
Man O'War's King Royal 123664—Otis A. Olson to Harry Grant & C. D. Buck, Almond
Mariondale Lloyd 135222—Grover Kull to S. C. Hooper, Palmyra
Masher's Dairydette of Pine Creek 111114—Jack Girga to John Kolarsky, Moquah
May King Masher of Wilruss 87439—August Gohdes to William J. Berard, Wausau
*May King's Lady Fantine's Goldseeker 135427—A. L. Graf to J. D. Parkinson, Unity
Meadow Lawn Raider 135426—Est. August Nelson to Arthur Lind, Spirit
Meadow Lawn Spark Plug 109295—Arthur Schott to Charles H. Seidel, Rib Lake
Millie's Diamond of Edgewater Home 121230—Eugene Steinaker to Hockett & Newman, Janesville
*Mineral Home Raider's Crusader 133339—E. A. Bruns to Frank L. Patterson, Stoughton
Mineral Home Raider's Ivanhoe 134178—E. A. Bruns to Edward Sachtjen, Madison
*Miss Beauty Phyllis's Max 95687—Mike Borman to John Shafer, Muscoda
Mollie's King Regent of Red River 134308—Albert Wendorff to E. H. & A. H. Fiest, Green Bay
Neprud 135238—W. N. Porter to John Montgomery, Evansville
*Orndale Buster 132890—C. J. Orn to John M. Kurschner, Prairie Farm
Park's Donald 134632—John H. Williams to Owen W. Rowlands, Waukesha
*Pat of Downsville 126735—Merton Turner to Herman Halvorson, Menomonie
Pearl's Laddie of Outlook Hill 85950—Gottlieb Gonske to Andrew Jorgenson, Comstock
Peer of Eagle Point 134129—G. A. Brunstad to William I. Arries, Augusta
*Pere Compton 119987—Philip McCann to Eugene Baltz, Kendall
Pere Compton 119987—Eugene Baltz to Frank Bates, Sr., Cashton
Pixie of Crab Tree 131034—Mrs. Scott Durand to Walter S. Dexter, Kenosha
Pollyanna's Happy Boy 124731—Paul Scheerer to Matt Olker, Hayward
Pride of Sparta 130471—Frazer & Stuefen to Paul Stuefen, Sparta
Pride's Rival of Hillside View 131806—M. A. Seybold to Alex Rankin, Irma
Radio of Heartlawn 121750—Mrs. J. C. Frazer & Paul Stuefen to Paul Stuefen, Sparta
Regent's Hornet of Red River 132315—Albert Wendorff to Ed. Erdman, Abrams
Rogna's Don 128381—Ralph C. Holeton to J. H. Baxter, Stratford
Roscoe of Pleasant Knoll 135451—Albert Larsen to Edwin Schmidt, Boyceville
*Rosette's Cedric 119024—L. A. Govin to Erwin Hake, Menomonie
Roy of Chinquak Park 133893—Georgia H. Montgomery to P. K. Nelson, Cumberland
*St. Croix Don 131669—Lloyd Rundell to John R. Nelson, Stengleville
Sam's Pride King 132078—John Kolarsky to Andrew Pavlinsky, Moquah
Sentiment's Archduke 135518—Isaac E. Smith to Charley J. Owens, Wild Rose
Shiner's Prince 120480—Hallie Jenkins to F. O. Richards, Sparta
Sir Basil of Grahamdale 134975—W. R. & Robert H. Graham to F. H. Jones, Roberts
Ted of Indian Creek 135332—Est. Frank Muth to John Eberhardt, Manitowoc
The Elm's Farm Bob 135226—William Haag to W. C. Roeder, Auburndale
University Village Night Hawk 130208—University of Wisconsin to Edward Rydberg, Shell Lake
*Valentine's Riverside May King 135510—A. M. Sisler & Son to Floyd Edwards & George Shinler, Webster
*Valley Farm Dominant 131784—Valley Farm, Inc. to Fred Scholze, Millston
Vic of Honeyville 128821—A. E. Wilcox to George Hoile, Mauston
*Wanda's Foremost of Kirkwood Farm 134684—Wichern Bros. to Everett Beimel, Mauston
*Whiteash Valley Secret 135512—Erwin P. Pflughoeft to Theo. J. Noel, Casco
Yeoman's Bob of Eagle Point 135166—G. A. Brunstad to William A. Arries, Augusta

## COWS

### Alabama

Gemsey's Jewel of Clover Farm 134037—James L. McIntosh to State of Alabama, Kilby Dairy Farms, Montgomery
Hannah's Hope of Sunny Hill 160272—J. A. B. Boyd to State of Alabama, Kilby Dairy Farms, Montgomery
Majestic Sunbeam 176894—J. E. Funderburk to State of Alabama, Kilby Dairy Farms, Montgomery
Major's Beatrice 136203—J. E. Funderburk to State of Alabama, Kilby Dairy Farms, Montgomery

### California

Andeline of Elmbur 192533—Richard R. Mayo to Mrs. Jennie L. Wagner, Pomona
Betty of Dolly 199120—Richard R. Mayo to Mrs. Jennie L. Wagner, Pomona
Daisy of Elmbur 134592—Richard R. Mayo to Mrs. Jennie L. Wagner, Pomona
Fawn of Elmbur 192534—Richard R. Mayo to Mrs. Jennie L. Wagner, Pomona
Fern's Princess 230293—H. O. Mohler to W. D. Owens, Ceres
Flossie of Elmbur 190980—Richard R. Mayo to Mrs. Jennie L. Wagner, Pomona
Lotina of Winnebago 137320—E. W. Burg to Santa Monica Dairy Co., Venice
Owena 87198—Richard R. Mayo to Mrs. Jennie L. Wagner, Pomona
Poppy of Elmbur 194546—Richard R. Mayo to Mrs. Jennie L. Wagner, Pomona
Quaker Boy's Agnes 133250—Richard R. Mayo to Mrs. Jennie L. Wagner, Pomona
*Queen of Bonnie Bloom 185568—Irwin G. Kloehn to M. M. Lopez, Pleasanton
Rosetta of Angra 70499—Richard R. Mayo to Mrs. Jennie L. Wagner, Pomona

### Colorado

Cherub's Helen of Grayfields 229998—Joel Gray to John W. Van Gorden, Morrison
Cherub's Nellie of Grayfields 229999—Joel Gray to John W. Van Gorden, Morrison
Cherub's Olive Rose 115402—Joel Gray to John W. Van Gorden, Morrison
Helen of Hillrose 96901—Joel Gray to John W. Van Gorden, Morrison
Madie of Grayfields 223614—Joel Gray to John W. Van Gorden, Morrison
Pioneer Margie 147798—Charles Ewing to Mrs. Minnie Jasper, Arvada
Pioneer Muriel 100966—Charles Ewing to Mrs. Minnie Jasper, Arvada
*Raider's Beauty of Woodland Park 129223—E. J. Bell to Delos Patterson, Hygiene

### Connecticut

Bella of Applecot 167143—Oscar A. Borden to Mrs. Frank B. Keech, East Haddam
Cowslip's Easter Lily 126500—Buell T. Holcomb to C. O. Hanford, Saybrook
Cowslip's Easter Lily 2d 230259—Buell T. Holcomb to C. O. Hanford, Saybrook
Dorine Lenfestey 217591—Charles E. Spencer, Jr. to Loren R. Carter, Waterbury
Emblem's Merrymaid of Holly Farm 160864—George P. McLean to O. D. Tuller, West Simsbury
Game Cock Dairy Lily 182871—George P. McLean to R. D. Seymour, East Granby
Hilltop Butterball 132828—Est. H. G. Cheney to Nutmeg Farm, Inc., Cheshire
Holly's Beauty 119410—George P. McLean to O. D. Tuller, West Simsbury
Lady Alicia of Beausite 209518 (Imp.)—Mrs. George E. Learnard to Samuel B. Senior, Bridgeport
*Masher's Mary's Maypole 189654—John W. Herbst to Lee Keedick, Weston
May King of Delaware's Guilderbloom 150583—Wynter Burdick to Mrs. Frank B. Keech, East Haddam
Mixter Farm Darling 124224—Est. H. G. Cheney to Nutmeg Farm, Inc., Cheshire
Pretor's Emogene 230145—Carrol Burdick to Mrs. Frank B. Keech, East Haddam
Primula of Greenway 196964—Est. H. G. Cheney to Nutmeg Farm, Inc., Cheshire
Rose's France of Greenway 2d 229925—Est. H. G. Cheney to Miller Brothers, South Manchester
Senator of France's Guilderbloom 223699—Wynter Burdick to Mrs. Frank B. Keech, East Haddam
Senator's Emogene 196602—Carrol Burdick to Mrs. Frank B. Keech, East Haddam
*Ultra Maypole's Rose Bud 209369—John W. Herbst to Lee Keedick, Weston
*Ultra's Maypole Rosie 155607—John W. Herbst to Lee Keedick, Weston

### Delaware

*Antoinette of Breidablik 181807—H. J. Krebs to H. V. Berg, Newport
*Breidablik Primula 103481—H. J. Krebs to H. V. Berg, Newport
*Diane of Delaware 208724—H. J. Krebs to The Pyle Market, Inc., Wilmington
Eyebright of Hilldene 193010—A. P. Irwin to Robert P. Robinson, Wilmington
Florence of Breidablik 189775—H. J. Krebs to Edward W. Cooch, Coochs Bridge
Lad's Grace 214884—A. P. Irwin to John Govatos, Wilmington
Lad's Leona 214889—A. P. Irwin to John Govatos, Wilmington
McKerrow's Ultra Clare 103922—Bayard Murray to J. Irvin Dayett, Coochs Bridge
*Nonpareil's Blossom of Breidablik 219221—H. J. Krebs to H. V. Berg, Newport
*Nonpareil's Ella of Breidablik 219210—H. J. Krebs to The Pyle Market, Inc., Wilmington
*Nonpareil's Gloretta of Breidablik 210205—H. J. Krebs to H. V. Berg, Newport
*Nonpareil's Magina of Breidablik 219213—H. J. Krebs to The Pyle Market, Inc., Wilmington
*Nonpareil's Polly of Breidablik 209764—H. J. Krebs to The Pyle Market, Inc., Wilmington
Pansy Raider 208949—Robert A. Derrickson to George Arthur Ginn, Townsend
*Peggy's Dorothy 176113—Robert A. Derrickson to C. J. Kennedy, Townsend
Pencader's Banchie 212453—Bayard Murray to J. Irvin Dayett, Coochs Bridge
Pencader's Belle 212452—Bayard Murray to J. Irvin Dayett, Coochs Bridge
Pencader's Joan 212455—Bayard Murray to J. Irvin Dayett Coochs Bridge
Pencader's Sallie 212454—Bayard Murray to J. Irvin Dayett, Coochs Bridge
Reckless Princess 199370—H. J. Krebs to C. P. Hearn, Wilmington
*Resolute's Dulcie 221210—J. C. Penney-Gwinn Corporation to Ann Owen Broadhurst, Marshallton
Secret's Glenwood 185476—A. P. Irwin to H. J. Krebs, Wilmington
Valor's Antoinette of Delaware 219207—H. J. Kebs to John Govatos, Wilmington
*Winnie Winkle of White Hall 173624—Robert A. Derrickson to C. J. Kennedy, Townsend

### Georgia

*Anne's Beauty of Mara Alva 102234—Keller & Keller to C. E. Oliver, Savannah
*Cherokee Rose of Shadowland 127347—Keller & Keller to C. E. Oliver, Savannah
*Cleo Midget of Starland 137493—Keller & Keller to C. E. Oliver, Savannah
*Coker Golden Lily 147311—Pedigreed Seed Co. to W. W. Du Beaugerine, Warrenton
*Dimple's May of Mara Alva 95296—Keller & Keller to C. E. Oliver, Savannah
*Fancy's Princess of St. Saviour's 60603 (Imp.)—Keller & Keller to C. E. Oliver, Savannah
Fern Crest Josephine 196848—Est. William Rawlings to H. B. Williamson, Monroe
Fern Crest May Blossom 196847—Est. William Rawlings to H. B. Williamson, Monroe
*Horn's Wilma's Darling Flossie 91478—Keller & Keller to C. E. Oliver, Savannah
*Lohier's Nancy of Guernsey Home Farm 100399—Keller & Keller to C. E. Oliver, Savannah
*May King's Farm Life Triumph 83256—Keller & Keller to C. E. Oliver, Savannah
*Nourmahal of Spencer Farm 101232—Keller & Keller to C. E. Oliver, Savannah
*Pet of Pleasant View Farm 99561—Keller & Keller to C. E. Oliver, Savannah
Raider Lilly's Emmy 204438—Est. William Rawlings to H. L. Veal, Deepstep
*Raymond's Abbey 211132—Keller & Keller to C. E. Oliver, Savannah
*Raymond's Anne 220652—Keller & Keller to C. E. Oliver, Savannah

*Raymond's Darling 211131—Keller & Keller to C. E. Oliver, Savannah
*Raymond's Darling Loe of Starland 145202—Keller & Keller to C. E. Oliver, Savannah
*Raymond's Dolly 220653—Keller & Keller to C. E. Oliver, Savannah
*Raymond's Joy 211125—Keller & Keller to C. E. Oliver, Savannah
*Raymond's Lucia 211136—Keller & Keller to C. E. Oliver, Savannah
*Raymond's Mabel of Starland 145201—Keller & Keller to C. E. Oliver, Savannah
*Raymond's Matchless 211138—Keller & Keller to C. E. Oliver, Savannah
*Raymond's Nourmahal of Starland 145200—Keller & Keller to C. E. Oliver, Savannah
*Raymond's Pleasant Pet 228479—Keller & Keller to C. E. Oliver, Savannah
*Raymond's Princess of Starland 145199—Keller & Keller to C. E. Oliver, Savannah
*Raymond's Queen of Starland 153761—Keller & Keller to C. E. Oliver, Savannah
*Raymond's Sprite 211137—Keller & Keller to C. E. Oliver, Savannah
*Raymond's Sugarloaf 211128—Keller & Keller to C. E. Oliver, Savannah
*Raymond's Warica of Starland 137492—Keller & Keller to C. E. Oliver, Savannah
*Raymond's Wild Rose 211124—Keller & Keller to C. E. Oliver, Savannah
*Secret's Cleo 211129—Keller & Keller to C. E. Oliver, Savannah
*Secret's Eloise 211127—Keller & Keller to C. E. Oliver, Savannah
*Secret's Fannie 211130—Keller & Keller to C. E. Oliver, Savannah
*Screst's Flossie 211133—Keller & Keller to C. E. Oliver, Savannah
*Secret's Lula 221312—Keller & Keller to C. E. Oliver, Savannah
*Secret's Mayfair 211135—Keller & Keller to C. E. Oliver, Savannah
*Secret's Olivett 212467—Keller & Keller to C. E. Oliver, Savannah
*Secret's Peggy 211134—Keller & Keller to C. E. Oliver, Savannah
*Secret's Rosey 211126—Keller & Keller to C. E. Oliver, Savannah
*Successor's Prima Donna 228480—Keller & Keller to C. E. Oliver, Savannah
*Wild Rose of Shadowland 116140—Keller & Keller to C. E. Oliver, Savannah

IDAHO

*Western Princess' Maid 143194—F. M. Bieker to Frank H. Bieker, Ferdinand

ILLINOIS

*Alvin's May's Pride 206137—F. C. Waege & Son to Harold Reetz, Milford
Beauty Bell of the Oaks Farm 147290—C. B. Thatcher to R. R. Bookwalter, Danville
Betty Ann of Guernsey Hill 192498—H. E. Donoho to Frank Rosson, Makanda
Chene Beauty of Waukesha 157921—F. E. Fox to R. B. Logan, Alton
Doris of Riverside 227745—A. M. Sisler & Son to C. A. Balcom, Ohio
*Eleanor of Pine Oak 108787—H. E. Donoho to C. J. Thomas, Carbondale
*Flo Irene of Guernsey Hill 155009—H. E. Donoho to C. J. Thomas, Carbondale
Floss of Riverside 227746—A. M. Sisler to C. A. Balcom, Ohio
*Mary's Daisy of Guernsey Hill 205123—H. E. Donoho to Frank Rosson, Makanda
Mayflower of Stone Hill Guernsey Farm 230031—Charles McMullen to Thompson Fulton, New Boston
*Meadow Brook's Anna May 105984—Elmer C. Bock to Albert Stocker, Poplar Grove
*Meadow Brook's Gloria 160117—William Bock to Albert Stocker, Poplar Grove
*Queen's Armistice of Bonneville 229992—J. R. Cummings to Charles W. Stakemiller, Mount Carroll
Riverside Vesper 227744—A. M. Sisler to C. A. Balcom, Ohio
Rosebud's Flora of Arlymear 194516—F. E. Fox to R. B. Logan, Alton
*University Stranford Liza 150441—J. H. Dempsey to Louis Corey, Poplar Grove

INDIANA

Beauty of Crane Farm 106161 (Imp.)—Minnie M. Remington to Andrew McKneight, Connersville
*Bell of Ever Green Farm 181495—Jonas D. Yoder to John Yeager, Wolcottville
*Buttercup's Spot 213480—P. C. Jones to H. A. Carter & Harry C. Petersen, Connersville
*Delight's Josephine 220468—Edmund H. Wieting to Beatrice Vile, Kingman
Fanny's Wilma of Brookside 184342—Edmund W. Wieting to Ercie Duncan, Attica
Galaxy's Sequel's Beautiful Alice 108207—Jesse Boyer to R. L. Gaunt, Wabash
Golden Primrose 228386—George McKerrow & Sons Co. to John C. Power, Rushville
Hazel Pauline 140607—Horace W. Hudspeth to Peter B. Lehman, Decatur
*Ina of Ever Green Farm 181496—Jonas D. Yoder to John Yeager, Wolcottville
July Satisfax 63895—Edward J. Risser to Gust A. Rosentrader, Goshen
*Laddie's Early Belle 227136—George McKerrow & Sons Co. to John C. Power, Rushville
Lady Naftel of Belle Vernon 58116—Jesse Boyer to R. L. Gaunt, Wabash
*Lady's Spot of Red Barn Farm 2d 108380—P. C. Jones to H. A. Carter & Harry C. Petersen, Connersville
*Marshall's Bliss 229809—Charles Rodgers to Stanton Hardy, Lexington
Molly of Crance Farm 106183 (Imp.)—Minnie M. Remington to Andrew McKneight, Connersville

IOWA

Dixie's Golden Fawn 118659—O. E. Perry to F. G. Paul, Marshalltown
Oriental Rosaleen 209407—S. B. Wilson to George J. Hochhaus, Elkader

KANSAS

Lillian's May Royal of Sunny Slope 133945—Tom Cooper to Fred Perkins, Oswego

KENTUCKY

*Spotswood Moxie 212935—W. Marvin McCullough to John W. Kuhlman, Paint Lick

MAINE

Amber Dairymaid Velvet 157330—Clinton F. Rines to C. E. Cobb, Denmark
Colombentena's Fancy 229740—Est. Herbert E. Coffin to David Hanson, South Berwick
Clafola's Maiden 229739—Est. Herbert E. Coffin to David Hanson, South Berwick
Easter Lily of Maple Cliff 230189—N. W. Richards to William S. Ellis, Exeter
Erna Velvet 158915—Clinton F. Rines to C. E. Cobb, Denmark
Fanny of Atamannsit 165036 (Imp.)—George W. St. Amant to Robert H. Gardiner, Gardiner
Jean's Buttermaid of Maine 196882—Clinton F. Rines to C. E. Cobb, Denmark
*Lady Belle of Maple Farm 2d 230035—Elmer J. Earl to Granville R. Foster, Danforth
*Morey Adele 193780—John T. Lindley to Pinewood Camp, Inc., Canton
*Morey Aluria 229884—Charles E. Morey to Francis P. Marston, Auburn
*Morey June 193781—John T. Lindley to Pinewood Camp, Inc., Canton
*Morey Linda 229883—Charles E. Morey to Francis P. Marston, Auburn
Murthly Violet 217505—Harold R. Jacobs to Clyde M. Jacobs, Carrabassett
Royal Daisy's Hope 194804—Clinton F. Rines to C. E. Cobb, Denmark
*Sister Sue 169491—John A. Ness to Edward W. Freeman, Damariscotta

MARYLAND

Bluebird Toulouse 225923—Robert A. Derrickson to J. B. Decker, Elkton
Buttonwood Amelia 184940—A. P. Irwin to A. Stanley Zell, Riderwood
Cinders of Pleasant View 172985—John M. Muir to J. L. Cowger, Pocomoke City
Diamond's Daffodil of Kiptopeke 230099—Henry A. 'Vise to George W. Jarman, Princess Anne
Hardwick's Victoria 216155—A. P. Irwin to A. Stanley Zell, Riderwood
*Hilda's Zelda of Hampton 230295—R. J. Miller to E. H. Flickinger, Westminster
Jack's Lady Emblem Polly 115458—F. Howard Slayton to William A. Hill, Rockville
*Joker's Daisy of Riverview 97658—John M. Muir to J. Arthur White, Princess Anne
King's Pauline Noble 230000—J. H. Hampshire to W. P. Jackson, Salisbury
*Lad's Ann 207219—A. P. Irwin to Edward W. Green, Centerville
*Love's Ann 220712—I. E. Emerson to Arthur Slade, Jarrettsville
Love's May Rose 220713—I. E. Emerson to J. Austin Stewart, Rocks
Lucretia's Butter Maid 230405—Robert A. Derrickson to J. B. Decker, Elkton
Lucretia Sailor's Victory Girl 179541—Robert A. Derrickson to J. B. Decker, Elkton
*Meadow Brook's Lady Jane 211157—John H. Hampshire to John U. Leister, Hampstead
*Meadow Brook's Sun Beam 206065—John H. Hampshire to Clifton D. Shank, Clear Spring
*Meadow Brook Thelma 222868—John H. Hampshire to John U. Leister, Hampstead
Melissa of Hilldene 198924—A. P. Irwin to J. B. Decker, Elkton
Milkyway Mary Neptune of Meadow Springs 227138—F. Howard Slayton to William A. Hill, Rockville
*Nancy of Whitford 176117—Robert A. Derrickson to O. B. Burrell, Earleville
Nonpareil's Joan 219217—H. J. Krebs to Walter L. Walbert, Chestertown
Nonpareil's Maggie of Breidablik 199237—H. J. Krebs to A. Stanley Zell, Riderwood
Nonpareil's Ruby of Delaware 219204—H. J. Krebs to F. W. J. Walraven, Sudlersville
Poilu's Agnes 185471—A. P. Irwin to J. B. Decker, Elkton
Reckless Golden Maid 225328—H. J. Krebs to J. B. Decker, Elkton
Reckless Milkgirl 219838—H. J. Krebs to Walter L. Walbert, Chestertown
Reckless Valentine of Breidablik 222734—H. J. Krebs to J. B. Decker, Elkton
*Regina May Rose of Hampton 230294—R. J. Miller to E. H. Flickinger, Westminster
Sailor's Fernwood Lady 179542—Robert A. Derrickson to J. B. Decker, Elkton
*Valor's Fay of Delaware 219215—H. J. Krebs to B. Rigbey Stafford, Sudlersville
Vanity of Homestead Farm 180247—Elmer E. Bullers to Isaac W. Sayler, Union Bridge
*White Hall's Suffolo 181557—Robert A. Derrickson to Joseph M. Worrilow, North East

MASSACHUSETTS

Albamont Bellwort 178293—Agnes M. Haartz to G. L. Goulding, Bedford
Alice Lily 83400—S. M. Merrill to Mrs. S. D. Warren, Essex
Amakassin Red Oak 113148—George H. Timmins to J. T. Danek, Montgomery
Argilla Naukeen 152818—S. M. Merrill to D. F. Choate, Essex
Argilla Twilight 168188—S. M. Merrill to D. F. Choate, Essex
Atamannsit Foremost Juno 216590—George W. St. Amant to M. W. Palmer, South Lincoln
*Brown Eyes' Maider 207152—H. D. Brewer to Noah D. Knight, Rehoboth
Countess Jennette 174964—Charles J. Nichols to Hyman Gass, Lowell
Diana of Bayside 94764—Nathan C. Nickerson to H. L. Bailey, Cotuit
Elegance of Argilla Farm 137744—S. M. Merrill to M. W. Palmer, South Lincoln
Fairy Queen of Maudesleigh 88678—F. S. Moseley to H. H. Whitcomb, Littleton
Fairy Rose of Maudesleigh 155429—F. S. Moseley to H. H. Whitcomb, Littleton
Fluorite of Meredith Farm 164794—Edward Wigglesworth to E. E. Laird & R. F. Miller, Billerica
Janet's Echo of Unkamet 176381—Winthrop M. Crane, Jr. to John S. Clark, Hardwick
Joan's Pride 156432—William Turnbull to Richard E. Field, Conway
Lady Brechou of Langwater 207068 (Imp.)—John S. Ames to Stuart M. Aldrich, Rehoboth
Langwater Titania 154222—John S. Ames to Mary E. Gurnett, Boston
Lydia of Ware 179583—George H. Timmins to J. T. Danek, Montgomery
Martha Fairy 58676—George H. Timmins to J. T. Danek, Montgomery
Meredith Celestite 225842—Edward Wigglesworth to W. J. Thayer, Worcester
*Mixter Royal Fragrance 166715—George W. St. Amant to Mrs. Robert M. Roloson, Cotuit
*Princess Emaline 230281—Rachel G. Randall to Marie G. Granger, West Worthington
Princess Jennette of Riverdale 120176—Charles J. Nichols to Hyman Gass, Lowell
Quaker Boy's Constance 120268—G. W. Wilder to D. Frank Dillon, Leominster
Rose of Hamstede 100919—Fred A. Lewis to F. A. Lincoln, Warwick
*Royal Rose of Maudesleigh 62314—F. S. Moseley to John H. Page, Newburyport
Simone of Bally Hooly 101488—Winthrop M. Crane, Jr. to Charles M. Davenport, Boston
*Storm Widow 228410—George W. King to Myer Grace, North Brookfield
Upland's Daisy 93168—S. M. Merrill to C. H. Traiser, Readville

MICHIGAN

*Arrilla's Pride of Lima 172413—Maurice S. Myers & Son to C. F. Barth, Flint
*Betsy of Shore Oaks 230030—Orville Dennis to Gerald Geiger, Lake City
Choice's Mabel of The Aldrich Farm 185921—Roscoe Haines to M. C. Goodrich, Pontiac
*Countess of Smallidge Farm 118164—E. J. Smallidge to Francis Hughes, Traverse City
*Dauphin's Eleanor 77472—Clement Chalker to Burt Rathbun, Bancroft
Eleanor's Itchen Red Rose 205938—Clement Chalker to Francis McDonald, Cass City
*Jeanette of Lone Spruce 194079—C. H. Myers & Son to Emil Swears, Flint
*June of Lone Spruce 157064—C. H. Myers & Son to C. F. Barth, Flint
*Lila of Hickory Grove 106909—Glenn Clark to Francis Hughes, Traverse City
*Lora of Hickory Grove 164528—Glenn Clark to Francis Hughes, Traverse City
Meadow-Gold Marion 188855—W. S. Ormston & Sons to Herbert W. Martens, White Cloud
Meadow-Gold Missy 215191—W. S. Ormston to Herbert W. Martens, White Cloud
Meadow-Gold Opaletta 212705—William S. Ormston & Sons to Carl E. Mast, White Cloud
Molly of Cramer Homestead 174410—Clement Chalker to Francis McDona'd, Cass City
Polly Bess of Niles 229847—Otto Radewald to F. W. Knott, Niles
*Polly of Pine Hill 106787—Amos H. McCool to Truck Bros., Grand Rapids
Princess of Lawndale 229017—G. A. Wigent to L. A. Spencer, Kibbie
Queen of Cherry Ridge Farm 222263—William J. Hoopfer to F. B. Greenman, Bellaire
*Rosemary of Fairview Farm 153838—Edwin Fuller to E. R. Witwer, Detroit
*Rosy Dawn Meditator Blanche 230046—Ervin E. Price to Kenneth Goyings, White Cloud
*Rosy Dawn Sweet Fern 230045—Ervin E. Price to Harold Goyings, White Cloud

Ultra Rosebud 227760—William Nelson Pelouze to R. D. McLean, Hartford

MINNESOTA

*Aristocrat's Canterbury 229723—Leland W. Specht to Aug. Sauch, Fairmont
*Aristocrat's Naomi 229722—Leland W. Specht to Paul Lehne, Springfield
*Beauty of Santowood 105104—Carrie L. Martin to Leo Norwood, Pequot
*Belle of Glenhurst 128271—C. L. Arnold to Mrs. Anna Bowman, Wayzata
Bettina's Queen of Stonybrook Farm 214655—Rowe McCamus to G. M. Tallant, Duluth
Betty Jane of Twin Elms 177896—George U. Mikesh to L. E. Pifer, Onamia
*Betty Jane of Twin Elms 177896—L. E. Pifer to William Towberman, Onamia
*Birdie of Cleo 210895—L. E. Pifer to William Towberman, Onamia
Blossom of Big Neck Farm 214101—L. E. Pifer to Alferd Warren, Onamia
Canterbury's Naomi 171661—Leland Specht to C. L. Pettis, Mankato
Dandy's Bell of Homestead Farm 169570—Joseph Sausen to Mrs. R. C. McLennan, Wyoming
*Dorothy of Mille Lacs Farm 149979—L. E. Pifer to William Towberman, Onamia
Duke's Star 227837—L. A. Page to Albert Erickson, Kelliher
*Flora of Fair Meadows 63213—A. L. French to Senzek Bros., Sauk Rapids
*Foremost's Fancy of Lakeside 173834—Clavin Knight to Alfred Norin, Dassel
*Glenhurst Cherub's Maid 198509—C. L. Arnold to Henry A. Millerbernd, Eden Valley
*Glenhurst Lady Sloan 128269—Albert Kruger to Mrs. Anna Bowman, Wayzata
*Gloria of Pine Grove 221951—Ray W. & Carolyn Y. Bartlett to Lola Fenske, Morgan
Hulburt's Canterbury Belle 118290—Leland Specht to Otto Mesenbring, Young America
Isa Marshall of Homestead Farm 188634—Joseph Sausen to Vincent Antal, Owatonna
Laddie's Polly of Homestead Farm 190787—Joseph Sausen to Vincent Antal, Owatonna
Lady Cherub of Sheenboro 215613—P. H. Fogarty to Koochiching Realty Company, International Falls
Lady Shamrock of Sheenboro 187522—P. H. Fogarty to Koochiching Realty Company, International Falls
*Lakeside May Jewel 194865—Norin & Johnson to Edwin E. Knight, Montevideo
Myrtle of Onamia 194704—L. E. Pifer to Alferd Warren, Onamia
*Nettie's Cleo of Circle Eight Farm 113309—L. E. Pifer to Harvey Sumner, Onamia
*Naomi's Lassie 217095—Leland Specht to Paul Lehne, Springfield
*Noble's Pride of Burr Oaks 119986—Lenus Landby to Elmer Brandli, Warroad
*Oriental Corona 200739—S. B. Wilson to H. P. Tordsen, Lakefield
*Oriental Mirro 213663—S. B. Wilson to H. P. Tordsen, Lakefield
Pansy Blossom of Stonybrook Farm 158758—Rowe McCamus to G. M. Tallant, Duluth
*Phyllis of Elk River 59731—L. E. Pifer to William Towberman, Onamia
*Polly's Favorite Pet 216330—Crosby Bros. to Oscar J. Sjolie, Madison
Princess' Bell of Rosewood 215816—George B. Gilman to Frank E. Watts, Mankato
Princess Cherub of Sheenboro 215612—P. H. Fogarty to Koochiching Realty Company, International Falls
Princess Sheila of Sheenboro 162167—P. H. Fogarty to Koochiching Realty Company, International Falls
*Queen High of Big Rock 230112—L. E. Pifer to William Towberman, Onamia
*Queen of White Willow Farm 230034—W. W. Crandall to John A. Betker, Hutchinson
*Snip of Foster Lake 142069—W. E. Brown to Mrs. Anna Bowman, Wayzata
Violet Ray of Stonybrook Farm 158759—Rowe McCamus to G. M. Tallant, Duluth
*Wild Rose of South Harbor 229609—Peter Dobbleacre to Frank Hustak, Onamia
Yeksa's Dot of Sunny Side 223972—Earl W. Norman to Carl Wangen, Madelia

MISSISSIPPI

Admiral's Golden Alice 219434—Pedigreed Seed Company to C. A. Hobbs, Hernando
Maud Doris of Guy Flats 185157—R. C. Guy to F. R. Wright, Nesbitt

MISSOURI

*Bess of Smithdale 230048—H. T. Smith to P. E. Sturgeon, Powersville
*Ozark Golden Rod 151551—Carl L. Schwartz to C. A. Hopkins, Valley Park
*Ozark Golden Rod 151551—Claude A. Hopkins to W. D. Collins, Steelville
Ruby's Griselda of Midway 224787—L. S. & E. L. Tenny to Fred Harvey, Inc., Kansas City

MONTANA

Aloha Darling 91232—Plains Guernsey Breeders' Association to R. P. Taylor, Lonepine
Aloha of Plainstana 176420—Plains Guernsey Breeders' Association to E. G. & E. L. Johnson, Plains
*Beauty of Plainstana 217570—Plains Guernsey Breeders' Association to C. W. Cramer, Belgrade
*Bettina's Frances of Plainstana 166859—Plains Guernsey Breeders' Association to Tom Gilkerson, Bozeman
*Dell Bee of Plainstana 193557—Plains Guernsey Breeders' Association to Tom Gilkerson, Bozeman
*Dolores' Faith of Plainstana 167424—Plains Guernsey Breeders' Association to W. P. Willis, Plains
Durbar's Pearl of Plainstana 217571—Plains Guernsey Breeders' Association to C. W. Cramer, Belgrade
Goldie's Anna of Bitter Root 124781—Mark D. Fitzgarrald to A. C. Walbridge, Hamilton
Josephine Zola 109019—Plains Guernsey Breeders' Association to G. F. Loeffler, Columbia Falls
*Lorena of Pleasant View 114111—Plains Guernsey Breeders' Association to C. H. Willis, Plains
*Plainstana Dolly Jean 201698—Plains Guernsey Breeders' Association to E. F. Morris, Missoula
Plainstana's Glenwood Jean 181196—Plains Guernsey Breeders' Association to S. E. Lee, Plains
*Plainstana's Josephine 172532—Plains Guernsey Breeders' Association to Tom Gilkerson, Bozeman
*Plainstana's Lorena 153014—Plains Guernsey Breeders' Association to C. H. Willis, Plains
Plainstana's Silver France 149830—Plains Guernsey Breeders' Association to D. R. Fitting, Conrad
*Plainstana's Spotswood Dee 145362—Plains Guernsey Breeders' Association to Tom Gilkerson, Bozeman
Plainstana's Zola 153311—Plains Guernsey Breeders' Association to G. F. Loeffler, Columbia Falls
*Rose of Maple Avenue 8th 130756—Plains Guernsey Breeders' Association to E. F. Morris, Missoula
*Royal Mistress of Plainstana 186132—Plains Guernsey Breeders' Association to Tom Gilkerson, Bozeman

NEBRASKA

*Ada's Blue Bell 223910—D. L. Williams to A. P. Condon, Omaha
*Butter Girl of Dairymaid Farm 197739—P. T. Peterson to A. P. Condon, Omaha
Elizabeth of Calumet 194545—Edward Hass to Harry Schow, Fremont
*Eunice's Molly of Forest View 229995—George J. Dietz to Orville L. Walter, Gibbon
Florence of Calumet 2d 225922—Edward Hass to Harry Schow, Fremont
Hostess's Gem of Maple Grove 125478—Charles A. Wussow to John G. Munro, Clay Center
*Janet's Theodora of Pricelyn 190942—W. Howard Price to A. P. Condon, Omaha
*Lady Twinkle's Cora 142763—Albert Schultz to A. P. Condon, Omaha
*Lucy of Pricelyn 179663—W. Howard Price to A. P. Condon, Omaha
*May Belle's Princess of Braeside 144516—Albert Schultz to A. P. Condon, Omaha
*Sayles Yeksa Beauty 154713—B. L. Sayles to A. P. Condon, Omaha
*Sayles Yeksa Ruth 149827—B. L. Sayles to A. P. Condon, Omaha

NEW HAMPSHIRE

Atamannsit Polly 158044—George W. St. Amant to C. S. Mills, Jaffrey
Bonnie Lassie Thetis 230463—D. C. McIntosh to William A. Haley, East Barrington
Bountiful's Rose Bud 94954—Christopher C. Perry to F. R. Bennett, Concord
*Bountiful's Rose Bud 94954—Est. F. R. Bennett to The Christian Science Pleasant View Home, Concord.
*Le Vee's Buttercup's Valentine 94227 (Imp.)—G. Carroll Cilley to Charles M. Holt, Goffstown
Over the Hill Maybelle 229697—Miriam Shaw to Miss Margaret Perry, Hancock
Rockingham Eclipse 198828—Daniel G. Tenney to G. W. Wilder, East Rindge
*Van's Starlight 110831—Fred A. Lewis to Herbert K. Newell, Hinsdale
Yeoman's May 169239—George A. Smith to Arthur W. Smith, Salem

NEW JERSEY

Bellview's Elite 162009—Bessie Henkens to Roy C. Patrick, Quinton
Buttercup of Somerset 150537—Matilda H. Lloyd to F. W. Meeker & Son, Basking Ridge
Cowslip's Chantilly of Breidablik 117894—H. J. Krebs to Mrs. E. H. Geran, Matawan
Dolly's Sequel of Bellview 169554—Arthur Henkens to Roy C Patrick, Quinton
*Doris of Rose Lane 219636—Charles Baldwin to Catherine J. Baldwin, Pennington
Fern of Somerset 230148—Matilda H. Lloyd to F. W. Meeker & Son, Basking Ridge
Florham Ulrica 197130—Roy C. Patrick to C. Allen Patrick, Quinton
Follyland Leona 80367—A. P. Irwin to Mrs. E. H. Geran, Matawan
Hero's Cleopatra of Buttonwood 207029—A. P. Irwin to Louis T. Treuman, Mantua
Janet's Bell 205749—Allen Freudenthal to Roy C. Patrick, Quinton
*Little Shield 2d 230486—S. R. Matlack to Harold L. Wainwright, Burlington
Orange of Whitford 176109—Robert A. Derrickson to James J. Pettit, Salem
Peggy's Vrangue of Whitford 191067—Robert A. Derrickson to James J. Pettit, Salem
Pacemaker's Frances 226302—S. R. Matlack to Robert P. Willets, Haddonfield
Sarah Catell 230423—S. C. Van Pelt to Alice Van Dyke, Pennington
*Tiney Skippack 177958—S. C. Van Pelt to Estella Van Dyke, Pennington
Ultra's Elite 230283—Roy C. Patrick to Robert Logan, Bridgeton
Ultra's Elite 230283—Bessie Henkens to Roy C. Patrick, Quinton

NEW YORK

*Anna of Brookfield 184389—Charles L. Eaton to Charles Ripley, Moravia
Anna of Maple Row 230089—George V. Stuart to Philo J. Proper, Mayfield
Arrow Farm Questa 157799—John S. Petteys to Edmund J. Waite, Cambridge
Beda of Spring Brook Farm 222392—Charles F. Post to E. C. McGregor, Delhi
Beechwood Lady Isabelle 175602—J. C. Penney-Gwinn Corporation to H. Schaaf, Chatham
Berta of Fynmere 121369—Frank M. Smith to William J. Maussey, Cherry Valley
Bessie of Wood Homestead 129961—A. W. Wood to E. E. Horton & Son, Johnson City
*Bess of French Woods 192142—A. E. Swope to T. W. Nevin, Long Eddy
Betty of Brookfield 229811—Charles L. Eaton to W. P. Parker, Moravia
Betty's Mildred 206096—A. P. Irwin to W. C. Terry, Catskill
Betty's Muriel 207218—A. P. Irwin to W. C. Terry, Catskill
Betty's Queen Virginia 198115—A. P. Irwin to W. C. Terry, Catskill
Blanche of Mt. Willard 108473—Est. Albert Slocum to Walter A. Wood, Schaghticoke
Blanche's Imogene 111999—Ralph L. Remington to John Graham, Saratoga Springs
Blossom of Brookfield 94776—Charles L. Eaton to W. P. Parker, Moravia
*Brown's Prize's Beulah 229993—Ernest C. Brown to Levi H. Ayers, Burdett
Burdock's Beauty of Maple Grove 186701—E. S. Van Kirk to V. B. Blatchley, Ithaca
Burdock's Beauty of Maple Grove 186701—V. B. Blatchley to Abner C. Wright, Wellsburg
Cosquay Frances 140801—J. C. Penney-Gwinn Corporation to H. Schaaf, Chatham
*Currytown Blossom 152240—A. H. Dievendorf to L. H. Dievendorf, Sprakers
Currytown Janice 152239—A. H. Dievendorf to E. Eckerson & Son, Cobleskill
Dairymaid's Sylvia Rose 229924—Mrs. Bertha M. W. Butler to F. E. Holdridge, Windham
*Daisy Jane of Valley View 130711—Jacob A. Meyer to William Beiler, Hamburg
*Doruma of Wil' Rose Farm 229034—Herbert Gibson to Isaac E. Van Doren, Cato
Edith of Maple Row 230088—George V. Stuart to Philo J. Proper, Mayfield
Elizabeth of Wood Homestead 108445—A. W. Wood to E. E. Horton & Son, Johnson City
Emma of River View 221995—D. E. Voorhees to C. E. Dudley, Meridian
Gele's Amanta 116695—Richard B. Sleeper to Howard R. Culver, Chemung
Giddy Dame of Breidablik 143613—H. J. Krebs to Harry Bailey, Mount Tremper
Glensmere's Sunshine 229049—Edward F. Kleinke to Edward F. Kleinke, Albany
*Golden Crescent Moon 107335—R. D. Lee to Curtis Fretz, Morrisville
Golden Dawn of Ringwood 114968—Frank M. Smith to William J. Maussey, Cherry Valley
Grace IV. of the Simons 214910 (Imp.)—J. C. Penney-Gwinn Corporation to H. Schaaf, Chatham
Grace Simons 222281 (Imp.)—J. C. Penney-Gwinn Corporation to H. Schaaf, Chatham
Green Meadow Flower Girl 183402—G. A. Cluett to C. L. A. Whitney, Albany
Gretchen of Pleasant Ridge 197318—Howard W. Gillett to Leon More, Canandaigua
Hindsdale Elsie 133969—Frank M. Smith to William J. Maussey, Cherry Valley
Irene's Japonica 2d 197303—O. M. Whiting to Abram Slocum, Wellsville
Itchen Queen of Onisquethaw 68924—Howard W. Gillett to Leon More, Canandaigua
Janette of Wood Homstead 124525—A. W. Wood to E. E. Horton & Son, Johnson City
King Noble's Beauty 134030—V. B. Blatchley to Abner C. Wright, Wellsburg
King's Rose of Locust Lane 136148—H. J. Krebs to Harry Bailey, Mount Tremper
Lady Joyce of River View 202270—D. E. Voorhees to C. E. Dudley, Meridian
Leader's Dorothy June 168877—V. B. Blatchley to Abner C. Wright, Wellsburg
*Lora Wilcox 184904—Frank B. Wilcox to Miss Florence M. Hardenburg, Westfield
Madge of Orchard Brook 127083—Edwin G. Harris to George & Dick Rath, Moravia
*Maud of French Woods 210732—A. E. Swope to T. W. Nevin, Long Eddy
Mayme of Pleasant View Farms 189363—S. E. Isaman to Thomas E. Benham, Canandaigua

May of Hampshire Stock Farm 2d 197302—O. M. Whiting to Abram Slocum, Wellsville
Maytag of Beaver Ridge 150610—W. C. Terry to William H. Griffin, Halcott Center
Milly's Lady 79226—F. O. Chamberlin to Charles F. Everson, Moravia
Nancy Hanks of Larchmont 107876—V. B. Blatchley to Abner C. Wright, Wellsburg
Nancy of Hill View 88990—William &. Hattie B. Avery to Floyd W. Townsend, Savannah
Noble's Cherry 214913 (Imp.)—J. C. Penney-Gwinn Corporation to H. Schaaf, Chatham
Peggie B. Mason 113150—Neilson Bros. to John Graham, Saratoga Springs
Peggy of East Lawn 173230—V. B. Blatchley to Abner C. Wright, Wellsburg
Phyllis of Pleasant Ridge 180070—Howard W. Gillett to Leon More, Canandaigua
Queen Bess of Hampshire Stock Farm 111096—O. M. Whiting to Abram Slocum, Wellsville
Queen's Valentine's Beauty 229865—Richard B. Sleeper to Howard R. Culver, Chemung
Reservation Blanche 224615—Est. H. E. Taber to Jerome B. Gebel, North Java
Rhoda of Woodside 85608—Frank M. Smith to William J. Maussey, Cherry Valley
*Sarah of Brookfield 229810—Charles L. Eaton to Charles Ripley, Moravia
*Secret's Fancy of Home Acres 138543—Henry Burden to A. N. Brand, Hamilton
Sophie of River View 221994—D. E. Voorhees to C. E. Dudley, Meridian
Trigables Faith 181611—B. N. Dickinson to Star Ridge Co., Inc , Brewster
Trigables Lily 209423—B. N. Dickinson to Star Ridge Co., Inc., Brewster
Trigables May 169950—B. N. Dickinson to Star Ridge Co., Inc., Brewster
*Ultra Goldenrod Boy's Queen 203446—Grover C. Brown to Channing Swartz, Dormansville
*Vida Butterfield 184903—Frank B. Wilcox to Miss Florence M. Hardenburg, Westfield
Yrsa of King Hill 230280—Gerald E. Weeks to W. C. Terry, Catskill

### North Carolina

Betty of Upland Farm 183058—Shore & Dobbins to B. C. Shore, Yadkinville
Dixie Girl 123764—W. B. Stringfellow to Thurmond Chatham, Elkin
*Duchess' September Morn 177577—E. J. Harbison to D. Witherspoon, Murphy
Edith of Upland Farm 183060—Shore & Dobbins to B. C. Shore, Yadkinville
Griffin's Pet Girl 210798—J. M. Edwards to J. L. Lawrence, Seagrove
Hazelwood's Bonnie 210210—R. B. Caldwell to Thurmond Chatham, Elkin
Lucy Primrose 208212—Ada T. Burke to Carrie E. Burke, Winston-Salem
Miller's Marguerite 126388—Ed. J. Miller to Thurmond Chatham, Elkin
Squire's Joyous Lady 111432—J. W. Thacker to Arthur Ross, Asheboro
Tar Heel Philpail 229923—George K. McNeill to L. J. Pinkston, Jr., Fayetteville
Warrior's Lilac of Kildaire 221607—B. W. Kilgore, Jr. to Mendenhall Bros., High Point

### North Dakota

*Aqua Velva 229339—Almer Peterson to Ida Lien, Havana
*Darius' Bopeep of De Groat 180868—John Jones to A. W. Omdahl, Starkweather
*Georgetta Pearl 196630—Frank A. Wolk to E. T. Hartung, Sherwood
Park's Hayes Polly 224601—John H. Williams to James G. Thoreson, Fingal
*Wild Rose of Hickory Grove 181958—John C. Campbell to E T. Hartung, Sherwood

### Ohio

Anita's Olive of Crooked Creek 156971—W. L. George to C. Norton, Rock Creek
*Anna's Bessie 160066—H. A. Dickenson to Fred Sindel, Gahanna
Beauty Maxine of Hilltop 169118—Holly Schneeberger to Conkle & Steinrod, Bolivar
*Beauty's Bessie of Fairview 229439—Irvin M. Bettman to Charles Schiear, Cincinnati
*Betsy of Mt. Pleasant 47893—L. W. Bower to Charles Fry, Walhonding
*Betsy's Midget 194845—L. W. McKitrick & Son to John E. Bishop & Sons, Amlin
Bossie of Dreamland 229718—G. Grant Stahl to Clair Roush, Montpelier
*Cherry of Cedar Lane 107949—Harry Dickenson to V. B. Beem, Pataskala
*Chestnut Ridge Dotty Dean 194872—William Erf to Fred W. Linder, Fremont
*Creamcup's Little Jane 194844—L. W. McKitrick & Son to John E. Bishop & Sons, Amlin
*Dorothy of Beach Farm 142556—G. Grant Stahl to Peter Shoup, Edon
Dorothy of Beach Farm 142556—Wigent & Saunders to G. Grant Stahl, Montpelier
*Edna of Fairview 229440—Irvin M. Bettman to Charles Schiear, Cincinnati
Esquire's Garland of Four Pine 230422—Fred K. Babson to Mason Towle, Cincinnati
Goldenrod of Green Acres 148320—C. W. Hall to C. B. Heifner & Son, Sullivan
*Governor's Beauty of Fairview 168811—Irvin M. Bettman to Charles Schiear, Cincinnati
*Governor's Perfection of Golden Beauty 189174—Irvin M. Bettman to Charles Schiear, Cincinnati
Half Moon Pond Beauty 230250—Herbert Uhl to Cleophas Conkle, Layland
Half Moon Pond Enid 230249—Herbert Uhl to Cleophas Conkle, Layland
*Hazel of Shady Side 2d 203829—G. L. Beese & Son to N. F. Steiner, Bluffton
*Hilda of Fairview 228107—Irvin M. Bettman to Charles Schiear, Cincinnati
*Hope's Bella Grove of Fairview 98386—Irvin M. Bettman to Charles Schiear, Cincinnati
Jericho's Daisy's Girl 229523—Lyman E. Penn to C. Conkle, Layland
Jericho's Florrie's Dot 229524—Lyman E. Penn to C. Conkle, Layland
Jericho's Peggy 229522—Lyman E. Penn to C. Conkle, Layland
Jericho's Pride's Dot 229521—Lyman E. Penn to C. Conkle, Layland
*Jessie's Jane of Fairview 229441—Irvin M. Bettman to Charles Schiear, Cincinnati
Kelbur's Daisy 205554—L. C. Burgett to A. L. Atkinson, Alliance
*King's Beauty of Fairview 212175—Irvin M. Bettman to Charles Schiear, Cincinnati
*King's Perfection of Golden Beauty 140365—Irvin M. Bettman to Charles Schiear, Cincinnati
*King's Perfection of Pauline's King 157427—Irvin M. Bettman to Charles Schiear, Cincinnati
*Lady Betty of Oak Knoll Farm 88724—George E. Spies to Frank Schlegel, North Industry
*Lady Jessie of Fairview 148505—Irvin M. Bettman to Charles Schiear, Cincinnati
*Lady Louise of Fairview 189175—Irvin M. Bettman to Charles Schiear, Cincinnati
Lancastrian Itchen Rose 215346—Cleophas Conkle to Harold Carnahan & C. Conkle, Racine
*Lila of Edgewood 2d 83585—W. P. Whittier to Earl Newcomer, Edison
*Lois W. of Oak Grove 86997—W. P. Whittier to Earl Newcomer, Edison
*Madam Magaul 116141—Jesse H. Woodman to J. W. Cooper, Xenia
Madam's Beauty of Air Hill 230480—Jesse H. Woodman to Amos Flory, Brookville
Maryetta's Rose of Evergreen 82999—George E. Spies & Son to E. J. Wengerd, Fredericksburg
*Marylue of Summit 222865—William Albery to Stanley Habecost, West Alexandria
Milford's Duchess Rose 222589—Cleophas Conkle to Harold Carnahan & C. Conkle, Racine
*Miss Martha Allen 64616—George E. Spies & Son to W. J. Kieffaber, Millersburg
Mollie's Cherub's Daisy 229520—Lyman E. Penn to C. Conkle, Layland
*Paulina of Fairview 228106—Irvin M. Bettman to Charles Schiear, Cincinnati
Peggy S. of Valley View Farm 152804—William McLauchlan to Harry Coulby, Wickliffe
Plain View's Lela 202227—C. C. Bowen to L. W. McKitrick, Plain City
Rosabelle of Wayland 51489—Jay C. Pinkley to Jess B. White, Danville
*Seeker's Ella of Fairview 229443—Irvin M. Bettman to Charles Schiear, Cincinnati
*Seeker's Spot of Fairview 229442—Irvin M. Bettman to Charles Schiear, Cincinnati
*Sequel's Marigold of Fairview 152380—L. W. Bower to Charles Fry, Walhonding
*Sequel's Pauline of Fairview 209045—L. W. Bower to Charles Fry, Walhonding

### Oklahoma

McKerrow's Rouge Chene 68722 (Imp.)—W. E. Hershberger to W. E. Hershberger & Sons, Enid

### Oregon

*Beauty's Augusta of Midway 224879—L. S. & E. L. Tenny to Aug. Willbroad, Aurora
Caroline's De Rose of Tillamook 186205—F. L. Owens to Israel Stewart, McMinnville
*Clara's Henriette of Mentor Park 229938—John Gaffney, Jr. to Aage Gribskov, Junction City
*Maple Brook's Dairy Maid 195794—H. F. Boeckman to Aage Gribskov, Junction City
Maple Brook's Ivy 214797—H. F. Boeckman to Paul Sitton, Carlton
Maple Brook's Rose 158151—H. F. Boeckman to H. Joyner, Estacada
Marry May Brilliant 193559—Ella & Jake Lau to F. S. Hutchins, Oregon City
*Queen of Meadow-brook Heights 150753—George R. Hofstetter to Lenord Marshall, Mulino
*Queen's Gipsy's Maid 230292—Grant B. Dimmick to Frank Gillis, Hubbard

### Pennsylvania

Agnes's Jewel of Leslin 83469—Amos E. Martin to W. E. Love, Shippensburg
Anchora of Limestone Place 181294—W. F. Mustard to A. H. Scott, Rea
Anita Hedges 151195—Carroll R. Williams to William Burd, Gardenville
Anna May of Clover Hill 230002—A. C. Wood to Martha Thomas, Home
Athlete's Lillian of Stockdale 165714—Hynicka Bros. to Grant S. Blouch, Jonestown
Bellma's Maid 5th's May Rose 127800—William F. Fretz to J. A. Miller, Nazareth
Bell of Red Gate Farm 230725—H. N. Van Voorhis to Bellwood Farms, Inc., Bellevue
Besika of Hilldene 193008—A. P. Irwin to Pennsbury Farms, Inc., Chadds Ford
*Beth of the Swale 101395—J. L. Bowman to Mrs. F. J. Hall & Mrs. Lyman Gilbert, Harrisburg
Betsy Bella of Silver Spring Farm 172297—William H. Anderson to Robert Mack, Nazareth
Betsy's Lillie 218146—S. H. Markey to John Wyles, New Enterprise
Betty J. of Red Gate Farm 161987—H. N. Van Voorhis to Bellwood Farms, Inc., Bellevue
Betty Queen of Meadow Brook Farm 180126—John H. Hampshire to Frank N. Miller, Waynesboro
*Betty's Baby of Shreve Ridge 180358—George LeBaron to Fred Hammond, Cambridge
*Bloss's Ideal Beauty 135606—S. H. Markey to Harry W. Parks, Williamsburg
Bluebird of Gile Homestead 156504—Robert A. Derrickson to David C. Mast, Atglen
Bonnie Hedges 208487—Carroll R. Williams to William Burd, Gardenville
*Bonnie's Vega of Farview 137975—Charles E. Patey to J. Harry McCurdy, Fannettsburg
*Buttonwood's Jeannette 167125—William H. Anderson to Mrs. Emily N. Miller, Nazareth
*Cavalier's Bloom 230188—A. S. Graybill to Edw. Knoll, Ruffs Dale
Chedda's Sequel's Fanny 76891—H. N. Van Voorhis to Bellwood Farms, Inc., Bellevue
Clover of Red Gate Farm 174669—H. N. Van Voorhis to Bellwood Farms, Inc., Bellevue
Corium Proud Dame's Celia 120662—H. J. Krebs to S. C. Price, Hazelton
Daisy of Red Gate Farm 194432—H. N. Van Voorhis to Bellwood Farms, Inc., Bellevue
Darling's June of Paradise 146302—Harry B. Shenk to E. & G. Brooke Iron Co., Birdsboro
*Dorothy's Betsy 170843—S. H. Markey to J. H. Parks, Williamsburg
Dorset Daisy of Midvale 3d 91692—H. J. Krebs to Harry L. Mumma, Landisville
Dot of Red Gate Farm 202386—H. N. Van Voorhis to Bellwood Farms, Inc., Bellevue
Eldred Hedges 184799—Carroll R. Williams to Mr. & Mrs. Charles Runner, Doylestown
Elberta of Highway 199533—John H. Hampshire to Frank N. Miller, Waynesboro
Emily Jane of Craigdale 156184—J. Harlan Frantz to George S. Mellott, Needmore
Emily Jane of White Hall 230385—J. Harlan Frantz to George W. Bacon, York
Emma's Girl of Breidablik 160685—H. J. Krebs to S. C. Price, Hazleton
Endeavor's Glenwood's Pet's Polly 192160—S. H. Markey to Clarence Detwiler, Woodbury
Evangeline of the Swale 225487—J. L. Bowman to C. H. Henrie, Millville
Florando's Queen of Breidablik 165135—H. J. Krebs to S. C. Price, Hazleton
Forget-me-not of Breidablik 165130—H. J. Krebs to Pennsbury Farms, Inc., Chadds Ford
France of Upland 133510—Carroll R. Williams to William Burd, Gardenville
*Fritzlyn Bertha 189400—William F. Fretz to Robert J. Mack, Nazareth
*Fritzlyn Lee's Quail 158199—William F. Fretz to Robert J. Mack, Nazareth
Fritzlyn Trequean Pearl 168030—William F. Fretz to J. A. Miller, Nazareth
*Fritzlyn Ultra Maid 179473—William F. Fretz to Robert J. Mack, Nazareth
*Fritzlyn Vanity 184816—William F. Fretz to Robert J. Mack, Nazareth
Gentle Lady of Hilldene 170612—A. P. Irwin to Francis H. Williamson, Downingtown
Gladys Hedges 167918—Carroll R. Williams to William Burd, Gardenville
Glenwood's Idalea Julie 170844—S. H. Markey to Jacob Sell, Loysburg
Glory's Rosemarie 186811—H. J. Krebs to S. C. Price, Hazleton
Grenadier's Susan of Whitford 176111—Robert A. Derrickson to David C. Mast, Atglen
Henrietta Maria of Calvert 213393—William R. Little to Ralph L. Crowl, Lincoln University
Hero's Skylla of Buttonwood 161954—A. P. Irwin to Thomas F. Branson, Rosemont
Hester Lalla Calvert 53607—William R. Little to Ralph L. Crowl, Lincoln University
Highland Winsome 178444—W. H. Gratwick to J. W. Fuller, Catasauqua
Janette of Red Gate Farm 202385—H. N. Van Voorhis to Bellwood Farms, Inc., Bellevue
Janie's Daisy 185296—J. F. Seigworth to A. B. Burns, Sligo
*Jerrine of Fertile Fields 157583—G. M. Passmore to Edward Haag, Big Run
Jethro's Lassie of Harriton 185689—A. P. Irwin to I. A. Cassel, Harleysville
Jethro's Milady of Harriton 185688—A. P. Irwin to Thomas F. Branson, Rosemont
Julie of Red Gate Farm 194433—H. N. Van Voorhis to Bellwood Farms, Inc., Bellevue
June of Red Gate Farm 230226—H. N. Van Voorhis to Bellwood Farms, Inc., Bellevue
Karlene Hedges 204353—Carroll R. Williams to Mr. & Mrs. Charles Runner, Doylestown
King's Daylo's Music 230094—T. Frank Devlin to Raymond A. Devlin, Langhorne
King's Maggie 136147—H. J. Krebs to S. C. Price, Hazleton
Kiolila 118740—B. F. Frisbie & Son to Alvin I. Kring, Troy
Lady of Limestone Place 216676—W. F. Mustard to A. H. Scott, Rea

*Lady Paulina of Locus Ridge 181897—J. G. Herriott to Hartley Brochers, Carmichaels
Lalla's Queen of Maryland 205939—William R. Little to T. Isiah Lawrence, Lincoln University
Lassie Select 101450—Joseph L. Serrill to William Duncan, Ardmore
*Leona of Blue Ridge 230028—B. H. Welty to J. Fred Crouse, Willow Hill
Lilla Hedges 192906—Carroll P. Williams to Mr. & Mrs. Charles Runner, Doylestown
Lillian of Breidablik 182627—H. J. Krebs to Thomas F. Branson, Rosemont
Lily of Antrim Place 186077—Calvin McMurray & Son to H. M. Auld, Dunns Station
Lucy R. of Red Gate Farm 156022—H. N. Van Voorhis to Bellwood Farms, Inc., Bellevue
Louella Atwell 177871—J. Harlan Frantz to H. K. McCullough, Newville
Lydia Queen 214618—O. S. Kiehl to V. S. Caylor, Northpoint
Mae of Limestone Place 217599—W. F. Mustard to A. H. Scott, Rea
*Marqueen Reta of the Swale 138352—J. L. Bowman to Mrs. F. J. Hall & Mrs. Lyman Gilbert, Harrisburg
Martha of Antrim Place 177775—Calvin McMurray & Son to H. M. Auld, Dunns Station
Martha of Silver Banks 164766—Est. W. G. Thompson to Etta H. & W. T. K. Thompson, Canonsburg
Mary Boxwood of Beallmont 178783—I. E. Emerson to G. B. Taylor, Erie
Mary of Red Gate Farm 158428—H. N. Van Voorhis to L. M. Zahn, Sewickley
Masher's Nora 214887—A. P. Irwin to Pierre S. du Pont, Kennett Square
*Meadow Brook's Fair Lady 206064—John H. Hampshire to Calvin T. Mellott, Needmore
Mildred of Antrim Place 229852—Calvin McMurray & Son to H. M. Auld, Dunns Station
Miss Lillian of Locust Grove 117473—H. J. Krebs to I. A. Cassel, Harleysville
Molly of Red Gate Farm 216097—H. N. Van Voorhis to Bellwood Farms, Inc., Bellevue
Moonlight May of Red Gate Farm 118190—H. N. Van Voorhis to Bellwood Farms, Inc., Bellevue
*Nellie May of Mt. Pleasant Farm 107783—Clarence Reed to S. E. Emhoff, New Bethlehem
Nestor's Circe 214886—A. P. Irwin to Thomas F. Branson, Rosemont
Nestor's Circe of Buttonwood 203583—A. P. Irwin to Thomas F. Branson, Rosemont
Nonpareil's Daisy of Breidablik 219209—H. J. Krebs to Clair H. Witmer, Willow Street
Nonpareil's Frances of Breidablik 219199—H. J. Krebs to Clair H. Witmer, Willow Street
Nonpareil's Rosy of Breidablik 226205—H. J. Krebs to M. M. Hollingsworth, Landenberg
Nora of La Crosse Valley 168155—A. P. Irwin to Pennsbury Farms, Inc., Chadds Ford
Oakland's Allenwood Jane 205564—Alvin D. Paddock to A. C. Wilson, Fannettsburg
*Oakland's Mautauk Girl 208302—H. R. Lobdell to A. A. Shearer, Willow Hill
*Oakland's Princess Athena 207312—H. R. Lobdell to A. A. Shearer, Willow Hill
*Oakland's Smetanka 215076—H. R. Lobdell to F. R. McAllen, Fannetsburg
Only Rose 230479—N. J. Rohrer to Oscar Spayd, Lititz
Peggy's Queeny 183166—S. H. Markey to Albert Smith, Hollidaysburg
*Peggy's Queeny's Meg 199146—S. H. Markey to Cyrus Furry, New Enterprise
Pleasant View's Princess 230407—Joseph H. Lord to William H. Anderson, Easton
*Pleasant View's Princess 230407—William H. Anderson to Mrs. Emily N. Miller, Nazareth
Poilu's Ruth 185477—A. P. Irwin to E. N. Benson, Jr., Chestnut Hill
*Poppy Evelyn 229861—C. W. Schrey to Luther M. Benfer, Selinsgrove
*Pride of Robinson Ridge 114358—John W. Beltz to Central Pennsylvania Odd Fellows Orphans Home, Sunbury
*Rainbow Goldie 170821—Meredith R. Marshall to B. Luchsinger, West View
*Recluse Rose Sequel 220689—A. S. Graybill to Mrs. S. G. Lowe, New Park
Rita Childs Hedges 191170—Carroll R. Williams to William Burd, Gardenville
Roberta Hedges 229782—Carroll R. Williams to William Burd, Gardenville
Royal of Sunny Hillside Farm 206269—J. Harlan Frantz to B. H. Welty, Waynesboro
Ruby Mae of Piney 189011—J. Harlan Frantz to H. K. McCullough, Newville
Skippack Fair Maid 229926—Charles A. Groff to I. A. Cassel, Harleysville
Susie of Red Gate Farm 158427—H. N. Van Voorhis to Bellwood Farms, Inc. Bellevue
Thistlewood's Betty 229741—Margaret E. Nice to Joseph J. Brown, Flourtown
Thistlewood's Buttercup 229742—Margaret E. Nice to Joseph J. Brown, Flourtown
Thistlewood Kate 198130—Budd G. Nice to Joseph J. Brown, Flourtown
*Toddy of Homestead Farm 72381—Elmer E. Bullers to E. M. Love, East Waterford
*Tulip's Express 143300—William F. Fretz to Robert J. Mack, Nazareth
Ultra of Hillbrook 182986—H. J. Krebs to Pennsbury Farms, Inc., Chadds Ford
Vie of Welliversville 28196—J. Frank Kline to J. D. Lunger, Lairdsville
Warrior's Nora of Buttonwood 204369—A. P. Irwin to Thomas F. Branson, Rosemont
Waynesboro Doll 223110—J. Harlan Frantz to Frank N. Miller, Waynesboro
Winnie of Craigdale 175736—J. Harlan Frantz to H. K. McCullough Newville

### Rhode Island

Betty's Lassie 206097—A. P. Irwin to Harvey J. Flint, Providence
Etheleen of Delaware 222735—H. J. Krebs to Harvey J. Flint, Providence
Miss Sorosis of Riverside 203802—H. D. Brewer to George P. Clark, Shannock

### South Carolina

Alta of Erinvine 117045—Annie T. Ervin to B. C. Stackley, Florence
*Appin's Glory Girl 211682—C. S. McCall to Mary E. Haskell, Columbia
Appin's Wilma 197360—C. S. McCall to B. C. Stackley, Florence
*Beauty's Ruth H. 228202—J. A. Jones to J. P. Stockman, Greenwood
Cavalier's Primrose 221162—J. H. Patrick to R. A. Patrick, White Oak
*Champion's Beth 228201—J. A. Jones to J. P. Stockman, Greenwood
Colonial Margaret 190918—T. I. Burch to William C. Whitner, Rock Hill
Dolly Warren's Daughter of Mara Alva 88490—H. J. Millen to W. B. Stringfellow, Chester
Fortune's Pansy 201081—J. H. Patrick to J. B. Roddey, Columbia
*Freckles Beauty of Florentine Farm 20279—J. F. Stackley to W. J. Jackson, Bowman
Gantt's Lady Chesterfield 224363—W. A. Gantt to F. H. McLeod, Florence
*Holliston Oakhurst Rose 229860—A. L. James to Robert Lee Utsey, Jr., Saint George
Iris of Edgewood 2d 197997—J. E. Funderburk to J. B. Roddey, Columbia
Jewel's Belle of Chesterfield 225824—Herbert McMillan to J. B. Roddey, Columbia
*Needwood Beauty Belle 204302—J. Frank Williams to W. J. Jackson, Bowman
Primrose Star 229813—T. M. Darby to Joe A. Frazer, Chester
*Primrose's Lady of The Lake 230252—J. E. Funderburk to Mrs. Mary S. Funderburk, Cheraw
*Rasmith Petite Pearl of Anchora 197392—G. A. Sherrill to A. H. Watson, Monetta
*Ruth of Butternut Brook 100491—J. A. Jones to J. P. Stockman, Greenwood
Shadyside's Blossom 161198—T. I. Burch to W. B. Stringfellow, Chester
Winsome of Clover Farm 217775—James L. McIntosh to J. J. Stackley, Florence

### South Dakota

Judy's Dinah 229337—C. A. Peterson to Melvin Larson, Veblen
*Mary Ann's Jeanette's Fancy 229340—Almer Peterson to Dale Gustafson, Veblen

### Utah

Pearse's Primrose 57343—R. A. Pearse to James P. Christensen, Brigham

### Vermont

Billy Sunday's Pearl 85917—Sargent & Baird to Frank J. Brown, Rutland
Billy Sunday's Queen 136071—Sargent & Baird to Frank J. Brown, Rutland
*Clover of Longview 42333—C. H. Stevens to P. S. Rogers, Marshfield
*Dolly of Longview 46857—C. H. Stevens to P. S. Rogers, Marshfield
*Dorothy of Longview 50906—C. H. Stevens to P. S. Rogers, Marshfield
*Fanny of Longview 61342—C. H. Stevens to P. S. Rogers, Marshfield
*Fidora of Longview 60958—C. H. Stevens to P. S. Rogers, Marshfield
*Flavia of Longview 64626—C. H. Stevens to P. S. Rogers, Marshfield
Green Meadow Prudence 114563—David R. Hefferman to Lewis C. Lovell, Bellows Falls
*Halo of Longview 79638—C. H. Stevens to P. S. Rogers, Marshfield
*Harriet's Happy Day of Prospect 230282—A. H. Burrington to Guy M. Robinson, Norwich
*Mango of Longview 144060—C. H. Stevens to P. S. Rogers, Marshfield
*Nestle of Longvlew 159541—C. H. Stevens to P. S. Rogers, Marshfield
*Nutmeg of Longview 166253—C. H. Stevens to P. S. Rogers, Marshfield
Rice Farm Julia 71085—Est. Sarah B. Tyson to Russell Tyson, Brattleboro
Rosella of Old Bennington 145075—John Jepson to John Cunningham, North Bennington

### Virginia

Caroline of Shandon 225243—Est. E. L. Peyton to Westmoreland Davis, Leesburg
Charmonte's Itchen Lily 192494—S. W. Epps to F. W. Sharp, The Plains
*Dairymaid's Mary of Boydton 229817—W. R. Beales to S. F. Wortman, Chase City
Daisy Dell Mayme 230096—Hiram E. Bowman to Amos H. Showalter, Waynesboro
Dickerson's Butter Cup 229488—J. B. Colbert to W. C. Dickinson, Fredericksburg
Effie of Shandon 227638—Est. E. L. Peyton to Westmoreland Davis, Leesburg
Eloise of Shandon 225244—Est. E. L. Peyton to Westmoreland Davis, Leesburg
Erma's Grace 167916—F. W. Huddleson to B. T. Robins & Paul Tabb, Hampton
Fern Crest Spotted Beauty 177063—Est. William Rawlings to Thomas F. Ryan, Oak Ridge
Godolphin Stella of Tiller Farm 216737—W. J. Tiller to F. W. Sharp, The Plains
Island Fairy Maid 211022—W. B. Piggott to C. P. Wright, Stephen City
*Jomado's Proud Dame 204036—J. M. Dozier to P. M. K. Yost, Lee Hall
Marjorie Daisy's Duchess 230111—W. C. Hill to B. J. Atkinson, North Emporia
Marjorie Oweenee 96269—W. C. Hill to B. J. Atkinson, North Emporia
Mary Payne of Shandon 225242—Est. E. L. Peyton to Westmoreland Davis, Leesburg
May Roma 224547—W. B. Piggott to C. P. Wright, Stephen City
Nellie G. 224548—W. B. Piggott to C. P. Wright, Stephen City
Polly of Rivermont 230451—J. A. Altice to Jonas Flora, Wirtz
Sally's Snowdrop 183624—W. B. Piggott to C. P. Wright, Stephen City
*Valley View's Browhill Queen 219017—L. W. Robinson, Jr. to Roger Bayly, Upperville
*Valley View's Lavinia 211934—L. W. Robinson, Jr. to Roger Bayly, Upperville
*Venice of Fairview 170286—F. W. Huddleson to B. T. Robins & Paul Tabb, Hampton

### Washington

*Fern of Elk Meadow 108377—Chester Schlien to Howard Sorensen, Kittitas
Fern's Pride of Valley 190556—Chester Schlren to Morris Sorensen & Son, Kittitas
Pride's Sally Jo 229940—Chester Schlien to Morris Sorensen & Son, Kittitas
*Rose Blossom's Daisy 217723—Chester Schlien to Howard Sorensen, Kittitas
Vazon Nellie 105532 (Imp.)—M. O. Rose to A. L. Gile, Chinook

### West Virginia

Diamond's Lalla's Honeymoon 230029—Justus Phillips to C. E. Richmond, Glen Easton
Gentle Rydale Princess 101285—L. E. Anthony to J. S. Anthony, New Martinsville

### Wisconsin

*Allouez Ann 173501—R. Soquet to F. L. De Lauly, Hilbert
Atamannsit Juno 158045—George W. St. Amant to William Larsen Canning Co., Oneida
Betsey of Banner 188558—A. C. Kleinhans to Adolph Riedel, Brookfield
Blossom of Half Moon 116997—Mrs. Cecelia Pederson to D. E. Thorp, Milltown
Bur Oak's Beauty 141888—Robert Craft to August H. Vogel, Milwaukee
Catherine Virginia 229858—Lars Nelson to William F. Pfaff, Mindoro
*Dairyland Cherry Queen 142133—John W. Van Liere to Mrs. Fred Hazelman, Wilmot
Dairymaid of Springvista 228774—L. S. Murat to T. J. Jensen, Arkdale
*Daisy Maid of Cloverland 230466—N. G. Larimer to John Shafer & G. C. Snyder, Muscoda
Dawn's Daffodil 139308—Charles G. Christopherson to Earl Taylor, Webster
Dusty's Star of Homesite 150630—Chris Joch to Ed. E. Stremke, Hales Corners
*El Dorado's Bloom Luetta of Big Hill 116274—V. E. Conwell to Fred W. Hennekens, Holcombe
El Dorado's Bloom Luetta of Big Hill 116274—James R. Hatch to V. E. Conwell, Ladysmith
Faith of Koehn's Farm 204309—George Koehn to Nels Jensen, Dorchester
Flossie of Mineral Point 225532—James Harris, Jr. to Robert J. Harris, Mineral Point
*Foulkes Farm Bell Girl 136575—Charles Little to Sever Gulliksrud, Strum
Freia of Thorn Hill 2d 77153—Reinhard G. Bartell to Arthur Krause & H. O. Hamilton, Whitewater
General's Dolly 190246—Carl Morrison to Glen Henderson, Viroqua
General's Fashion 190247—Carl Morrison to Bert Di Vall, Lancaster
General's Starlight 192075—Car Morrison to Bert Di Vall, Lancaster
General's Tricksey 169854—Carl Morrison to H. Lindemann, Viroqua
Golden Beauty's Daisy of Springvista 225009—L. S. Murat to T. J. Jensen, Arkdale
Golden Maid of Twa Brigs 230141—C. H. Slayton to Hugo E. Wunsch, Sheboygan
*Goldie of Cloverland 230465—N. G. Larimer to John Shafer & G. C. Snyder, Muscoda
*Goodness Gracious 100204—Ingalls Farms Company to F. L. De Lauly, Hilbert
Grace Rilma of Echo Glade 103420—Edward T. Williams to William Larsen Canning Co., Green Bay
Guerncroft Clarinda 93458—James R. Hatch to V. E. Conwell, Ladysmith
*Guerncroft Clarinda 93458—V. E. Conwell to Fred W. Hennekens, Holcombe
Honesdale's Rose of Progress Farm 230257—Frank L. Hill to K. W. Hones, Colfax

Ingalwood Starlight's Polly 205847—L. A. Waidelich to Ernst Stettler, Fountain City
Jewel of Peshtigo Valley 2d 181710—C. J. Rasmussen to Mrs. Nelly N. Rasmussen, Argonne
*La Camelia 229821—Emil Beske to C. H. Carlson, Nekoosa
Lady Capulet of Dellafield 73455—B. F. Sheridan to A. C. Kleinhans, Brookfield
Lady Raymond of Maple Heights 59134—A. C. Kleinhans to Adolph Riedel, Brookfield
*Loether Prince's Maid of Fernhurst 229777—R. H. Loether & Son to Richard Johnson, Chippewa Falls
*Loethers' Lousanna Judith of Fernhurst 226393—R. H. Loether & Son to Richard Johnson, Chippewa Falls
*Loethers' Princess of Fernhurst 221524—R. H. Loether & Son to Richard Johnson, Chippewa Falls
Lone Pine Anastasia 132075—F. D. Stout to H. E. Hartley, Angus
Margaret of Indian Creek 186843—Est. Frank Muth to John Eberhardt, Manitowoc
*May of Village Park 101796—Eugene Steinaker to B. W. Walrath, Beloit
*May's Ida of Edgewater Home 159747—Eugene Steinaker to B. W. Walrath, Beloit
Meadow Lawn Phillis 206958—Est. August Ne'son to Arthur Lind, Spirit
Miss Polly of Peshtigo Valley 181711—C. J. Rasmussen to Mrs. Nelly N. Rasmussen, Argonne
Molly's Doris 213794—Harvey L. Bremer to C. N. Pederson, Cato
*Necomas of Cloverland 230464—N. G. Larimer to John Shafer & G. C. Snyder, Muscoda
Ollie Girl of Peshtigo Valley 181713—C. J. Rasmussen to Mrs. Nelly N. Rasmussen, Argonne
Polly of the Greenwood Farm 52460—A. C. Kleinhans to Adolph Riedel, Brookfield
Pride's Rose Marie of Spring Brook 230186—Charles Harshman to Boyd Harshman, Elk Mound
Prince Paris' Pet 215432—Carl Morrison to Glen Henderson, Viroqua
*Princess of Birdwood 230406—Ben Onsrud to Elsie Onsrud, Stoughton
*Riverside Queen Vesper 221541—A. M. Sisler & Son to F. L. De Lauly, Hilbert
*Rosy Bloom's Nancy 227392—L. S. Murat to Paul Thorson, Scandinavia
Roumania of he Brickfield 77342 (Imp.)—Clifford M. Leonard to Monona Farms Co., Madison
Sunbeam's Priscilla of Springvista 220639—L. S. Murat to T. J. Jensen, Arkdale
Syble Phillis 230097—Christ Knarr to Bernhard W. Beier, Wilton
Topsy's Bonnie Belle 222106—Frazer & Stuefen to Paul Stuefen, Sparta
Ultra's Jeanette of Blue Mound 157174—Hasslinger & Billings to Peter Becker, Pewaukee
Verandess of Ulao Dale 42439—George D. Lawson to William W. Seeley, Oconomowoc

FOREIGN

Blanchette's Rosebud 194589—Gordon Hall to Mrs. D. A. Dunlap, Todmorden, Ontario, Canada
Christine's Beauty of Osceola 214464 (Imp.)—Gordon Hall to Mrs. D. A. Dunlap, Todmorden, Ontario, Canada
Charmante's Loyal Maid 194588—Gordon Hall to Mrs. D. A. Dunlap, Todmorden, Ontario, Canada
Gem's Pride's Good 207450—Gordon Hall to Mrs. D. A. Dunlap, Todmorden, Ontario, Canada

# Illinois and Indiana Fair

(Continued from page 238)

COW, 2 YEARS AND UNDER 3
Five Entries

1, Cherub's Blanche of Chippewa 179362, L. P. Martiny; 2, Kenfleur's Dairy Maid 174180, H. C. Horneman; 3, Georgeland Siren 208654, Georgeland Farm.

HEIFER, 18 MONTHS AND UNDER 2 YEARS
Eleven Entries

1, Rosa's Jewel's Julia 220058, Marvin Gaylor, Attica, Indiana; 2, Kenfleur's May King Judith 190316, H. C. Horneman; 3, Vera's Autumn Girl of Shadeland 205370, Helen Meyer and Charles Shade, Hillsboro, Indiana.

HEIFER, 1 YEAR AND UNDER 18 MONTHS
Four Entries

1, Georgeland Princess 208660, Georgeland Farm; 2, Cherub's Queen of Chippewa 211782, L. P. Martiny; 3, Katharine Galore 231410, Georgeland Farm.

HEIFER CALF, UNDER 1 YEAR
Eight Entires

1, Sara's Daisy 227918, Leona Robinson, Yeddo, Indiana; 2, Kenfleur's Lillian Mar 231528, H. C. Horneman; 3, Cherub's Princess of Chippewa 231785, L. P. Martiny.

SENIOR CHAMPION BULL
Arion of Edgemoor 49587, Roy Burton and Son

JUNIOR AND GRAND CHAMPION BULL
Kenfleur Pilgrim Crescent 115613, H. C. Horneman

SENIOR AND GRAND CHAMPION FEMALE
Sepascot Pearl 60863, Georgeland Farm

JUNIOR CHAMPION FEMALE
Rosa's Jewel's Julia 220058, Marvin Gaylor

DAIRY HERD
Two Entries

1, H. C. Horneman, showing King's Aline of Four Pine 98182, Bessie's Beauty of Marigold Farm 164309, Pergue's Miss Crescent 151378, Kenfleur's Dairy Maid 174180; 2, Roy Burton and Son showing Miss Dew Dingle of Elderwood 117771, Bernice of Elderwood 155170, Dawn of Elderwood 168888, Betsey of Elderwood 183667.

GRADED HERD
Three Entries

1, L. P. Martiny, showing Verena's Cherub of Chippewa 110668, Cherub's Jessie of Chippewa 168189, Cherub's Blanche of Chippewa 179362, Cherub's Queen of Chippewa 211782, Cherub's Princess of Chippewa 231785; 2, Georgeland Farm, showing Monarch of High Point 57523, Sepascot Pearl 60863, Georgeland Siren 208654, Georgeland Princess 208660, Dimple of Georgeland; 3, Roy Burton and Son, showing Arion of Edgemoor 49587, Miss Dew Dingle of Elderwood 117771, Betsy of Elderwood 183667, Edna of Elderwood 226082, Pretty Cinderella of Elderwood 219928.

YEARLING HERD
Four Entries

1, H. C. Horneman, showing Kenfleur's Pilgrim Crescent 115615, Kenfleur's May King Judith 190316, Kenfleur's May King Arinda; 2, L. P. Martiny, showing Cherub's Combination of Chippewa 124205, Cherub's Queen of Chippewa 211782, Cherub's Maud of Chippewa 198827; 3, Georgeland Farm, showing Rose Girl's Monarch 123275; Georgeland Princess 208660, Katharine Galore 231410.

CALF HERD

1, L. P. Martiny, showing Blanche's Cherub of Chippewa 130436, Cherub's Dorothy of Chippewa 221426, Cherub's Princess of Chippewa 231785; 2, Georgeland Farm, showing Georgeland Dame's Lad, Dimple of Georgeland, Daisy of Georgeland; 3, Roy Burton and Son, showing unnamed bull, Pretty Cinderella of Elderwood 219928, Stamp's Dot of Elderwood 226085.

GET OF SIRE
Five Entries

1, L. P. Martiny on get of Proud Prince of the Prairie 69199, showing Verena's Cherub of Chippewa 110668, Cherub's Blanche of Chippewa 179362, Cherub's Jessie of Chippewa 168189; 2, L. P. Martiny on get of Proud Prince of the Prairie 69199, showing Cherub's Combination of Chippewa 124205, Cherub's Queen of Chippewa 211782, Cherub's Dorothy of Chippewa 221426; 3, Georgeland Farm on get of Glenburnie Galore 34286, showing Glenburnie Galore 12th 123276, Katharine Galore 231410, Dimple of Georgeland, Daisy of Georgeland.

PRODUCE OF DAM
Six Entries

1, L. P. Martiny on produce of Susan of Chippewa 107966, showing Cherub Blanche of Chippewa 179362 and Sadie of Chippewa 143527; 2, L. P. Martiny on produce of Begonia of Chippewa 90309, showing Cherub's Queen of Chippwa 211782 and Cherub's Princess of Chippewa 231785; 3, H. C. Horneman on produce of Raider's Little Nell of Waddington 85391, showing twin bulls, Kenfleur's Border Raider 136426 and Kenfleur's Cherub Raider 136427.

CALF CLUB SHOW
Dairy Heifer under 18 months

1, Leona Robinson, Yeddo, Indiana, showing Sarah'x Daisy 227918; 2, Marian Cunningham, Danville, Illinois; 3, Herman C. Thomas, Georgetown, Illinois; 4, Carvain Neubert, Ridgefarm, Illinois; 5, Otis Turner, Fairmount, Illinois; 6, Harvey Humble, Danville, Illinois; 7, Herman George, Fairmount, Illinois.

PURE BRED COW OVER 18 MONTHS

1, Marvin Gaylor, Attica, Indiana, showing Rosa's Jewel's Julia 220058; 2, Carl Denis, Milford, Illinois; 3, Charles Shade, Hillsboro, Indiana; 4, Harold Meeker, Veedersburg, Indiana; 5, Harry Denis, Milford, Illinois; 6, Wilbert Neubert, Ridgefarm, Illinois; 7, Vernon Richards, Georgetown, Illinois; 8, Kenneth Underwood, Georgetown, Illinois.

# Ships Guernseys to Albania

JOHN Henry Hammond, of Dellwood Farm, Mount Kisco, New York, has donated to the Albanian-American School of Agriculture, at Kavaja, Albania, Noble's Mikado of Dellwood 104714 and Noble's Milkmaid of Dellwood 190215. These Guernseys are, it is believed, the first Guernseys to be imported to Albania and formed part of a shipment which was made on July 29 for the purpose of improving the dairy animals in that country.

Noble's Mikado of Dellwood 104714 is a full brother of the first Guernsey bull shipped to Japan, purchased by the Imperial Sapporo University of Hokkaido, Japan, three years ago. Mikado is a son of Noble Regent of Allenwood 44384, A. R. that was herd sire at Dellwood Farm for a number of years. He is out of Masher's Adele of Dellwood 78326 that has a class C record of 13520.2 pounds of milk and 764.11 pounds of butter fat. One of his granddams and two of his great-granddams were class leaders.

Noble's Milkmaid of Dellwood 190215 is a daughter of Noble Regent of Allenwood 44384, out of Masher's Dairymaid of Dellwood 75705 with a record of 11015.8 pounds of milk and 645.11 pounds of butter fat in class D.

# JUNIOR GUERNSEY NEWS

*Official Publication of*

## THE AMERICAN JUNIOR GUERNSEY CLUB

Dear Juniors:

I wonder how many of you are winning our ribbons at the Fairs this fall. A number of the County Fairs and a few of the State Fairs have already been held, and I have sent out about 300 sets of our ribbons to the local club leaders, so some of you have already proudly walked off with the blue. I like to give a lot of credit to the boy or girl who tries hard and only comes out with a second or third or even a lower prize. Did you ever think that it is the hard work done by the lower prize winners, that makes the first prize winner work so hard as to win the coveted blue? A good sport may be disappointed, but never discouraged, if he fails to win first. Keep that in mind.

—JACK WATKINS

---

One of my good Juniors friends is Oliver Lahikainen, a boy from up in Iron County, Michigan. Oliver has written me five letters, all interesting, and of course I have replied to all of them. I would not have space to print all of his letters, so I have summarized them, and made them into one letter. I like Oliver, and when you see the happy smile on his face in the accompanying picture, I know you will, too. He says:

This is my second year in the calf club, and my heifer calved on May 20. I have trained her to walk nicely, to stand straight, and to hold up her head. She has a very good head and a loose skin. I feed her clover, skimmilk, ground feed, sometimes alfalfa, and Wisconsin Dairy Feed. The night that she calved it was very rainy. I went down to get the cows from the pasture, and I found she had a calf. I had to carry it home, and I had a hard job, and got soaking wet. We wrapped the calf in a good big blanket and it soon got dry. I am keeping the same heifer that I had last year, as our club leader, Mr. Erickson, told me to do.

We have five members and we meet once a month. Our dues are five cents a month. Our president is Annie Erickson; vice president, Beatrice Quayle; secretary and treasurer, my sister, Aili Lahikainen; and reporter, Vaino Erickson.

I was at the Conference at the Forest Park School in Crystal Falls, and we had lots of fun. First we heard the band, had ice cream cones and sang songs. Some of the pupils gave speeches. Then we went to the Crystal Falls High School, and saw different kinds of birds, animals and rocks in the museum. There was also a display of garments and handicraft work. Mr. Roberts gave us a talk on dairy club work, and told us how to judge a cow, and what we should look for.

A FUTURE BREEDER
Oliver Lahikainen, Crystal Falls, Michigan, and his calf

I never got any prizes at the fair, but I had lots of fun, and I stayed there all week last year. I look along ground feed, a pail, a rope and a blanket. I let my calf outside every nice day, and keep her in the barn when it's cold and rainy.

OLIVER LAHIKAINEN,
R. F. D. 1, Box 3,
Crystal Falls,
Michigan

Here is a letter from another one of our Connecticut Juniors! Keep up your good work, Henry, and let us hear from you again. Tell your fellow members that Jack would like to hear from them. Henry writes:

I am a member of the Windham County Calf Club in Woodstock, Connecticut. We started the club about a year ago, and our leader is Mr. Merrill from Connecticut Agricultural College. There he is the Dairy Specialist, so you know he is very busy. Before we started the club in 1924 my father said I could have a calf if I would take care of it, and that I would get the money from the prizes at the fair. So I took the calf and won two prizes. The next year I took another calf and won first, but in November this calf died. Now I have another, Reaper's Helen of Valleyside.

Our herd has about forty head, and about fourteen of them are pure breds. Today our best grade cow calved. She is ten years old and made 440.8 pounds of butter fat in our cow testing association. We have quite a lot of Mixter stock, as the last three bulls have been Mixter bulls, and we have had three of their cows. The bull we now have, Mixter Reaper 100001, is out of Yeoman's Mixter Wonder 87579, that sold for $10,000. We bought the bull before she sold for that much.

Our county has a Guernsey breeders' association, and every year we go on a trip to some farm. On some of the trips we have gone to Hillstead, Mooreland and Knight's farms. The trips are very interesting.

HENRY T. CHILDS, 2ND
Woodstock,
Connecticut

When brothers get together, something always happens. Perry Cross and his brother succeeded in getting one of them sent to the National Dairy Show, and now they're going to show a bull calf. Perry writes:

I have been in the calf club work about a year. In March of last year our county agent got my brother and me to join the club. We have organized a regular club and have received our charter.

I have a Guernsey heifer that is nineteen months old. My heifer did not place at the State Fair but my brother's did, and she is a half sister to mine. She placed second and was sent to the National Dairy Show. Last winter my brother and I bought a bull calf from a local breeder. The bull is certainly a peach. I hope to show him at the state fair next fall. We went twenty miles in the snow to get our calves and brought them home in the back of the car.

As I have no pictures of my calf I am not able to send any but will soon have one and will send one to you.

—J. PERRY CROSS
R. D. No. 3
Auburn, New York

Dennis' heifer ought to be in good shape to take several prizes this fall from the rations she has received. It certainly is interesting to know what our Juniors are feeding their calves. Dennis writes:

I received my calf July 13, 1926. It was purchased in Wisconsin when Mr. Gunnerson, our county agent at that time, and Mr. Heal purchased a number of calves for a Webster County Club. When I got my calf, she was second best of the Guernseys. I fed her the first week with ground oats and corn, and the next I added brand and oil meal to her ration, so when time for the fair came, she was in good condition. I won first premium in open and club classes at Fort Dodge County Fair. After the fair I took the same care of her, feeding her the same, doing my utmost to keep her in good condition. I took her to Waterloo, Iowa, where she won fifth premium in the club class. After this I fed her corn only, besides alfalfa. During the winter I kept her in pasture, then I changed her ration

to whole oats. I then mixed with the oats some oil meal. After some time I added some corn. I gave her four parts ground oats, three parts corn, one part bran, one part oil meal, which I am still feeding her. Besides this she gets alfalfa. At this time she is eighteen months old.

Hoping that my letter will be of interest to you,

DENNIS FREED
Palmgrove,
Iowa

# MY TRIP TO EUROPE

BY ARVILLA BOESE

### The Ocean Voyage

About ten-thirty that evening (Thursday, May 13), we went down to embark on the "Tuscania," the ship we were sailing on. One of the things we had managed to do in our sightseeing trips around New York was to see an ocean-going vessel. I had never seen one and I wanted to before embarking on one. I was glad that I had done this because it was dark that night and I would not have realized exactly what I was boarding. We stayed up on deck and watched the farewells—some happy and many sad. There were also some people down to the boat to say farewell to us (the people on the Guernsey Pilgrimage). Among them were Jack Watkins, our friend, and W. D. Hoard, from my home town.

Then the boat moved slowly down the Hudson. I shall never forget that picture of New York. On both sides of the river you could see the skyscrapers of New York, and most of them were well-lighted. After seeing that picture you will not wonder why people talk about the "wonderful sky-line of New York." We then waited to see the Statue of Liberty. I had expected to see it all lit up, but I found that it had only one light.

I then went to my cabin and met my room-mates—a young girl and two married ladies—all of whom I learned to like very much. They were all members of our Pilgrimage. We then retired as it was late. I went to bed thinking, of course, we would encounter big waves as we left the harbor; also that I would awaken in the morning and find myself terribly seasick. However, I awoke to find that I had slept well and was not seasick! We took a walk on deck before breakfast. I found that while aboard ship there is much walking on deck. I also found that the deck chairs are very comfortable.

We found our places in the dining-room and noticed that the members of our party ate in one section of the dining-room. We were travelling on an English ship—you could almost tell because the food was so different. Besides the food being different, they served it in a different way. We had all our meals in courses, and sometimes we would have eight or ten courses. A probable menu might include

Relish
Soup or Cocktail
An Egg Dish
Mutton, Pork and Vegetables
Turkey (or fowl of some kind)
Salad
Dessert
Biscuits and Cheese
Coffee

The biscuits were really wafers. Besides such a menu we would have a separate piece of silverware for each thing, and they seemed very large and awkward in comparison with those we were accustomed to using. Why, one night at a banquet I counted eighteen pieces of silverware at each place!

I had been watching the English passengers eat, and I thought at first that they had no manners at all. I discovered, however, that that was their way of eating and they had been watching us eat and probably were thinking the same things about us. They always had the fork in the left hand, and even used the same

ENJOYING OCEAN BREEZES
Arvilla Boese on deck

hand to carry the food to their mouths. They pushed—if necessary—the food onto the fork with a knife. It really is an easier way to eat (if you are accustomed to it, but not otherwise). I thought I would try to eat that way one day, but had great difficulty trying to push peas on my fork. Even after I had them on the fork, I found I couldn't get them to my mouth, so I gave it up. I found also that we were expected to dress every evening for dinner in evening clothes. Each night except Sunday night, we danced in the dining room.

The first few days of the voyage were spent in getting acquainted with the members of our party. There were forty-seven of us, and it didn't take long to get acquainted; it seemed only a few days before they were calling each other by their first names. We had been told that there would be church services on Sunday, so we went. I found that the dining hall, dance hall, and church were the same room. A surprising number attended the services, which were English Episcopal, and joined in singing hymns.

The first day on the boat I had been told that Helen Wills, the tennis champion, was aboard. Of course I was anxious to see her, and later I had the privilege of meeting her. She appears to be a wonderful girl. I also met Percy Marmount, the English actor, and Leslie Stiles, producer of "No! No! Nanette," and others. During the voyage I learned to play many deck games, such as shuffle-board, quoits, deck-tennis, etc. These are not only fun but give you needed exercise. When you are on a boat, you forget that you are not getting physical exercise, when you are bridge, reading, or just sitting around. Besides reading books and magazines that you can get in the ship's library, you can get the ship's daily paper.

One day one of the officers received permission to take us up on the bridge and in the pilot house. From here the ship is steered. We were shown several compasses and were told how to read them. We were taken into the chart room and shown weather charts and other charts concerning ocean travelling. All these things were interesting because they were so different. We were also shown how to read the log, which corresponds to the speedometer of an automobile. The bridge is above the Captain's quarters. We saw very little of our Captain, as he was shy. He is said to be the youngest Captain of all Atlantic ships.

Then one day several of our party received permission to take a trip through the engine room. The Tuscania uses oil, and we were shown immense engines which used, not gallons, but tons of oil. The propellor shafts were very large in comparison with those I had seen. There were two shafts which ran the full length of the ship and were about a foot and a half in diameter.

You can do most everything on a boat that you can do on land—except go for a car ride. The ocean air is very refreshing and gives you an appetite. I know it gave me one, and then I couldn't eat those menu meals. The sunsets are beautiful and clear, and the nights are just as lovely. The sun makes rainbows in the salt water spray; at night the phosphorus sparkles in the water, and everything seems different. Salt water is nice to bathe in, but I don't like salt water baths. I think this was about the only thing I disliked about the ocean voyage. You can always find something to do on a boat! The first two days out I found the sea calm, but it was rather cold, even though the sun's rays were bright. The remainder of the voyage was just as calm but much warmer. So I was "a good sailor," but you see it wasn't my fault. I was told that there were many on the boat who were seasick; they say that several were seasick before we even left New York. That must have been caused by their imaginations! The reason given for the cool weather was because we were following the Newfoundland shore, and as soon as we got further from land it got warmer. I think more were sunburned and tanned than were seasick, this was because the rays of the sun are brighter near water. Officials stated that voyages like this were very uncommon and that we would probably have a chance to be seasick on the return trip.

We had been on the water seven days and had seen very little besides water when looking off the boat. We had met about eight ships and been passed by one. Oh, yes! That caused a little excitement. The third day out the "Majestic" passed us; everybody rushed to see it as we had not seen anything since we left New York. About the fifth day out we saw an old Norwegian sailing ship. There are very few old sailing ships now, and everybody had their glasses out. I wasn't very near, but it looked like the ship that Columbus came to America in, through glasses.

It was beginning to get cooler; we were seeing many fishing boats; and we were told that we were very near the Irish coast. We also had received word that Lindbergh had left and we were watching for him, even though everybody thought he had been lost. That night before we went to bed, we could see a very faint flicker of light—the Bishop's Light. This is the first lighthouse that you see before landing in England.

(To Be Continued)

# Clackamas County Breeders' Sale

## *Forty-one Head Total $7100 at Canby, Oregon*

THE second annual sale of the Clackamas County, Oregon, Guernsey Cattle Club was held at the County Fair Grounds, Canby. The weather was ideal and several hundred attended the sale and partook of the barbecue lunch served at noon. The beef, bread and coffee were furnished by the Clackamas County Guernsey Cattle Club, and the ladies brought cakes and salads. The lunch was pronounced a decided success and the dispatch with which it was served to so many. Mrs. C. B. Sprague of Logan was chairman of the lunch committee assisted by the Guernsey breeders' wives who were all in attendance.

After lunch, the crowd assembled at the sale tent. A number of speakers were called. Among these were A. L. Gile, Chinook, Washington; C. T. Gilbert, Shaw, president of the Oregon Guernsey Cattle Club; John T. Whalley, Portland, ex-president of the state club; John Gaffney, president of the Clackamas County Guernsey Cattle Club, and others.

The sale committee that selected the cattle and attended to various details of the sale were Mrs. A. I. Hughes, Oregon City; Ed. W. Boeckman, Sherwood, and Everett Shibley, Estacada. Sales manager was E. A. Rhoten, Salem, and auctioneer was Colonel J. W. Hughes, Forest Grove. H. K. Bauersfield, Bank of Commerce, Oregon City, clerked the sale.

Ed Hahn, veteran showman of the Northwest, brought the first cow on the block at 1.30 and the entire lot of forty-one head were sold in three hours. Interest was keen and bidding was good all the way through. The heaviest buyer was J. A. Waldron, Chino Valley, Arizona, representing Fred Harvey, Inc., Kansas City, Missouri. These Guernseys are to be added to the Fred Harvey Dairy, Chino Valley, Arizona, supplying quality milk to the Fred Harvey Dining Car Service of the Santa Fe railway. This service stands for the best quality in everyway. They are putting in Guernsey cows, and eventually the entire herd will be Guernseys. This dairy is supplying 400 gallons of milk daily to the diners now. The diners use 1000 gallons of milk a day. Eggs for the diners are supplied by 2000 White Leghorn hens kept at the farm. Mr. Waldron spent several days in Clackamas County previous to the sale visiting the herds that were consigning animals and knew just what he was buying. He took eleven head of cows and heifers.

At the first annual sale held on December 1, 1926, thirty head averaged $159. This entire lot of forty-one head brought $7100 or an average of $173.17. Of this seventeen were cows averaging $213.82. Nineteen heifers, mostly calves, averaged $147.37, and five bull calves from four to nine months of age averaged $133 each. These were perhaps the fastest sellers in the sale. The top cow of the sale was eight years old, Imp. Voisine II. of Maison D'Aval 105574, due to freshen soon. She is a large cow with lots of style and good tyle, being consigned by George Boeckman and purchased by Fred Harvey Dairy for $410.

Following is the sales list:

| | |
|---|---|
| Anderson Brothers, Aurora, Oregon | |
| Lady Oneta's Blossom 199841 | $150 |
| Beauty's Radium of Meadow Park (Bull) | 105 |
| George Boeckman, Sherwood, Oregon | |
| Oregon's Belle 224959 | 100 |
| H. F. Boeckman, Sherwood, Oregon | |
| Jeanet's Patsy 227575 | 225 |
| W. I. Clarke, Mulino, Oregon | |
| Lady Oneta's Delight 179376 | 195 |
| R. D. Cole, Sherwood, Oregon | |
| Pollyanna's Goldie 199842 | 155 |
| Lloyd Curtin, Portland, Oregon | |
| Imp. Marigold of the Fregondee 105539 | $220 |
| Charles Eilers, Aurora, Oregon | |
| Cascade Apex 132760 (Bull) | 140 |
| L. P. Endicott, Oak Grove, Oregon | |
| Daisy's Beauty Girl 120674 | 125 |
| J. E. Fischer, Oregon City, Oregon | |
| Seelake's Anna-Belle 214898 | 165 |
| C. H. Gainer, Yamhill, Oregon | |
| Shamrock Hope 203643 | 210 |
| A. L. Gile, Chinook, Washington | |
| Forest Home's Gladiolus 222481 | 125 |
| Cascade Florette 214169 | 225 |
| Clearbrook Lilyetta 208995 | 250 |
| Imp. Vazon's Nellie 105532 | 165 |
| Cascade Jeanette's Beauty 132520 | 275 |
| Page Gribskov, Junction City, Oregon | |
| Maple Brook's Dairy Maid 195794 | 140 |
| Clara's Henriette of Mentor Park | 145 |
| Fred Harvey Dairy, Chino Valley, Arizona | |
| Kate of Randle Creek Farm 170194 | 170 |
| Polly of Randle Creek Farm 217128 | 110 |
| Redy of Randle Creek Farm 217129 | 130 |
| May of Elmonica 112368 | 355 |
| Glenwood May's Jane 171656 | 310 |
| Imp. Voisine II. of Maison D'Aval 105574 | 410 |
| Forest Home's Daisy 224717 | 150 |
| Forest Home's Lillie 222480 | 140 |
| Ruby's Griselda of Midway 224878 | 145 |
| Lady's Pollyanna 146625 | 205 |
| Clearbrook Starlight's Le Port 101586 | 210 |
| F. S. Hutchins, Oregon City, Oregon | |
| Merry May Brilliant | 135 |
| Ernest Josi, Oregon City, Oregon | |
| Tilly's Rival's Easter of Middale 227576 | 115 |
| H. Joyner, Estacada, Oregon | |
| Maple Brook's Rose 158151 | 160 |
| Triangle Jewel 219849 | 125 |
| L. C. Miller, Woodburn, Oregon | |
| Forest Home's Khedive 131061 (Bull) | 180 |
| George Randall, Oregon City, Oregon | |
| Cascade Jeanette's Beauty Victorine 180649 | 175 |
| E. G. Seaton, Yamhill, Oregon | |
| Red Wing Rosebud's Governor (Bull) | 60 |
| Chester W. Seely, Sherwood, Oregon | |
| Kit of Randle Creek Farm 182357 | 150 |
| Paul Sitton, Carlton, Oregon | |
| Maple Brook's Ivy 214797 | 120 |
| Flora of Randle Creek Farm 145120 | 150 |
| W. E. Wheeler, Boring, Oregon | |
| Cal of Randle Creek Farm 128164 (Bull) | 180 |
| August Willbroad, Aurora, Oregon | |
| Beauty's Augusta of Midway 224879 | 100 |

## Washington State Field Day

(Continued from page 244)

error from the appraised valuations. These were Adolph Nelson of Marysville and Fred Tibbetts of Mt. Vernon. The first and second prize money was divided between them—each receiving four dollars. The third prize of one dollar went to Dwight Terry of Everson.

The object of the Mock Auction was to educate breeders in the true value of good Guernsey cattle. It is true that many people bid wildly, since no money was involved, yet many others showed a keen knowledge of Guernseys and a real ability to buy right.

The auction was run off in snappy style and was over at three o'clock. This concluded the program, the proprietors of the farm invited the guests to spend the balance of the time in an inspection of the Valley Gem Farms.

# The Northwest Fair

## *Fifty Head of Guernseys Exhibited at Minot, North Dakota*

FIFTY head were on exhibition at the Northwest Fair, Minot, North Dakota, recently, representing breeders and calf club members. While this was not a large number of display, it was very creditable, and some of the classes were close.

Border King of Roberts 71645, owned by Fern-Dell Farms, Green Bay, Wisconsin, was made senior and grand champion bull, while Le Beau Petit de Fern-Dell 121793, also owned by Fern-Dell Farms, was junior champion bull. Senior and grand champion female was Atamannsit Juno 158045 and junior champion female was Danny's Sunshine of Fern-Dell 206088, both owned by Fern-Dell Farms. Other exhibitors were Mahler and Mahler, Devils Lake; R. W. Kann, Minot; Olaf Hanson, Ryder; Chris Lund, Minot; Person and Kann, Minot; Wesley Stromswold, Mohall; Wallace Stromswold, Mohall; and Ernst Simons, Stanley; all of North Dakota.

Following are the winnings:

### Bull, 4 Years and Over

1, Border King of Roberts 71645, Fern-Dell Farms, Green Bay, Wisconsin; 2, Laola's Secret of the Lake 108026, Maher and Maher, Devils Lake, North Dakota; 3, Senator Merry Rose 81314, R. W. Kann, Minot, North Dakota; 4, Reno Starlight 79550, Olaf Hanson, Ryder, North Dakota.

### Bull, 3 Years and Under 4

1, Bluebird's Cherub 95651, Maher and Maher.

### Bull, 2 Years and Under 3

1, Queechy's Danny of Fern-Dell 110332, Fern-Dell Farms.

### Bull, 18 Months and Under 2 Years

1, Le Beau Petit de Fern-Dell 121793, Fern-Dell Farms; 2, Gold Top of Minot 120170, J. A. Sorensen, Minot, North Dakota; 3, Bettina's Cherub of Minot 120171, Maher and Maher.

### Bull, 1 Year and Under 18 Months

1, Glencoe's Governor of Minot 128946, R. W. Kann.

### Bull Calf, 6 Months and Under 12

1, Proud Lane of Echo Glade 131568, Fern-Dell Farms; 2, Lindy of Fern-Dell 134968, Fern-Dell Farms; 3, Itchen May's Trogan of the Lake 125759, Maher and Maher; 4, Lura's Secret of Minot 128521, R. W. Kann; 5, Laola's Trogan of the Lake 127924, Maher and Maher; 6, Pride's Prince Oakdale 130235, Chris Lund, Minot, North Dakota; 7, Lura's Western August Prince 128801, Olaf Hansen.

### Cow, 4 Years and Over

1, Serene Tessie's Colleen 130651, Maher and Maher; 2, Alice Betty of the Lake 180954, Maher and Maher; 3, May Rose Polly of Minot 112799, Person and Kann, Minot, North Dakota; 4, Betty of Pomeroy 131120, Fern-Dell Farms.

### Cow, 3 Years and Under 4

1, Atamannsit Juno 158045, Fern-Dell Farms; 2, Alvin's Pride 158986, Fern-Dell Farms; 3, Rosemary Lura 158719, R. W. Kann; 4, Duchy's Belle of the Lake 180956, Maher and Maher.

### Heifer, 2 Years and Under 3

1, Danny's Farewell Morn of Fern-Dell 174956, Fern-Dell Farms; 2, Rosemary Crocus 177461, R. W. Kann; 3, Best's Gold Dust of De Groat 178876, Wesley Stromswold, Mohall, North Dakota; 4, Duchy's Lady of the Lake 211541, Maher and Maher.

### Heifer, 18 Months and Under 2 Years

1, Danny's Evaline of Fern-Dell 199863, Fern-Dell Farms; 2, Danny's Pride of Fern-Dell 195262, Fern-Dell Farms; 3, Roy's Betty Lou of De Groat 197671, Wallace Stromswold, Mohall, North Dakota; 4, Elnora's Margie 199933, Elmer Simons, Stanley, North Dakota; 5, Trogan's Raymond's Violet of the Lake 195666, Maher and Maher.

### Heifer, 1 Year and Under 18 Months

1, Danny's Sunshine of Fern-Dell 206088, Fern-Dell Farms; 2, Danny's Laurine of Fern-Dell 206087, Fern-Dell Farms; 3, Longdale Dandy's Beauty 221503, Ernst Simons, Stanley, North Dakota; 4, Trogan's Bluebell of the Lake 217756, Maher and Maher 5, Princess Gloria of Minot 203177, R. W. Kann; 6, Prince's Caroline of Minot 217970, R. W. Kann.

### Heifer Calf, 6 Months and Under 12

1, Myrtilla of Fern-Dell 229409, Fern-Dell Farms; 2, Ethelwyn of Fern-Dell 229407, Fern-Dell Farms; 3, Danny's Olivette of Fern-Dell 229408, Fern-Dell Farms; 4, Prince's Lura of Oakdale 221138, Chris Lund; 5, Gladis Rose Glencoe of Minot 217971, R. W. Kann.

### Senior and Grand Champion Bull

Border King of Roberts 71645, Fern-Dell Farms.

### Junior Champion Bull

Le Beau Petit de Fern-Dell 121793, Fern-Dell Farms.

### Senior and Grand Champion Female

Atamannsit Juno 158045, Fern-Dell Farms.

### Junior Champion Female

Danny's Sunshine of Fern-Dell 206088, Fern-Dell Farms.

### Graded Herd

1, Fern-Dell Farms, showing Border King of Roberts 71645, Atamannsit Juno 158045, Danny's Farewell Morn of Fern-Dell 174956, Danny's Sunshine of Fern-Dell 206088, Myrtilla of Fern-Dell 229409; 2, Maher and Maher, showing Laola's Secret of the Lake 108026, Alice Betty of the Lake 180954, Duchy's Lady of the Lake 211541, Trogan's Bluebell of the Lake 217756, Alice Bessie of the Lake 213169; 3, R. W. Kann, showing Senator Merry Rose 81314, Rosemary Lura 158719, Rosemary Crocus 177461, Prince's Gloria of Minot 203177, Gladis Rose Glencoe of Minot 217971.

### Yearling Herd

1, Fern-Dell Farms, showing Le Beau Petit de Fern-Dell 121793, Danny's Sunshine of Fern-Dell 206088, Danny's Evaline of Fern-Dell 199863; 2, Maher and Maher, showing Secret's Violet of the Lake, Trojan's Bluebell of the Lake 217756, Bettina's Cherub of Minot 120171.

### Calf Herd

1, Fern-Dell Farms, showing Lindy of Fern-Dell 134968, Myrtilla of Fern-Dell 229409, Ethelwyn of Fern-Dell 229407; 2, Maher and Maher, showing Itchen May's Trojan of the Lake 125759, Alice Bessie of the Lake 213169, Josephine of the Lake 221547.

### Get of Sire

1, Fern-Dell Farms on get of Meadow Brook's Danny Duff 70839; 2, Fern-Dell Farms on get of Meadow Brook's Danny Duff 70839; 3, Maher and Maher on get of Laola's Secret of the Lake 108026.

### Produce of Dam

1, Maher and Maher on produce of Violet's Belle of the Lake 180951; 2, Maher and Maher on produce of Violet's Belle of the Lake 180951; 3, R. W. Kann on produce of Raymond's Violet of Minot 160779; 4, J. A. Sorensen on produce of Emigrant's Laura of Minot 145945.

The following were boys showing in the boys' and girls' calf club: Wallace and Willis Stromswold, Mohall, North Dakota; Ernst and Elmer Simons of Stanley, North Dakota. These boys gave the open class some unexpected competition. Wallace Stromswold's heifer, Roy's Betty Lou of De Groat 197671, is a very typy individual and bids fair to give the Guernsey show ring some good competition in time to come.

# AIYUKPA GUERNSEYS

**Breeding** **Prepotency** **Type** **Production**

SILVERWOOD DIANA 82940
20006.4 Milk, 974.8 Fat AA
World's Record Milk and Butter Fat Class AA

LONE PINE MOLLIE COWAN 91285
840.3 Fat, 2d in Class BB World's Record
1st Prize three year old, 1922
National Dairy Show

FLORHAM DONNA MAY 123982
14665.3 Milk; 842.1 Fat,
Class BB,
World's Record

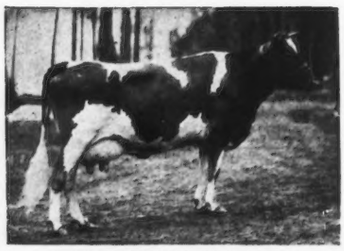

WHITE'S TREVA GIRL 138210
689.4 Fat, Seventh in Class GG

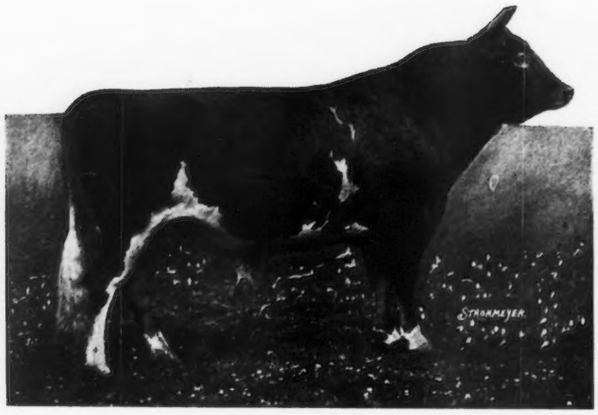

LANGWATER MARMION 60160, A. R.
by Langwater Steadfast 31672, A. R. out of Imp. Langwater Lily
26606, A. R.
Three-fourths brother of Shuttlewick Levity 101850, A. R. 13362

GOLDMEAD'S BRIGHT STAR 102077
727.7 Fat, Third in Class EE

IMP. HOPE OF CORNUS FARM 160514
667.4 Fat, Class AA, (Partly made on show circuit.)
Grand Champion National Dairy Show 1926

GERAR PEARL'S DAUGHTER 77032
884.8 Fat, Class A
Former Class Leader in CC

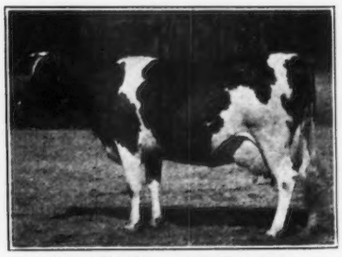

KATHERINE'S TRIXIE 100396
21071.4 Milk, 839.4 Fat, Class A
791.5 Fat, Class F
4th in Class; World's Record when made. Highest Living Milk Producer of Breed. Grand Champion, Ohio State Fair 1922

**Aiyukpa Guernseys won all female championships at the Eastern States Exposition and National Dairy Show in 1926, as well as First Prize Dairy Herd at both shows and Proven Sire Class at National Dairy Show**

# AIYUKPA GUERNSEYS

## "The Bull is Half the Herd"———Aiyukpa has both Halves

SHUTTLEWICK LEVITY 101850
804.4 Fat, Class G
Second in Class—World's Record when made

LANGWATER LAUGHTER 93086
665.2 Fat, Class F
Full sister of Shuttlewick Levity

SHUTTLEWICK MIRTH 129736
706.1 Fat, Class G
Daughter of Shuttlewick Levity

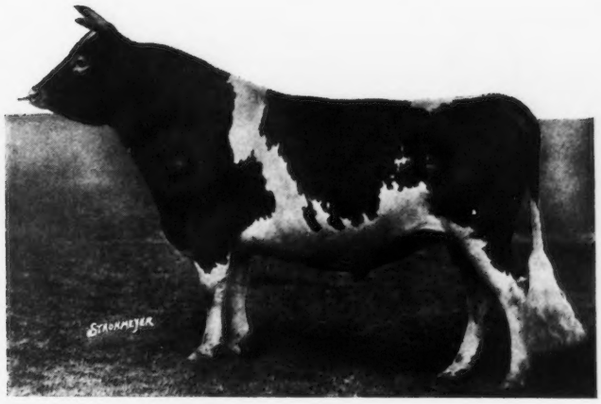

LANGWATER EASTERN KING 63072, A. R.
by Langwater Warrior 26509, A. R., out of Langwater Cleopatra 47043, A. R.
Double Grandson of Imp. King of the May 9001, A. R.

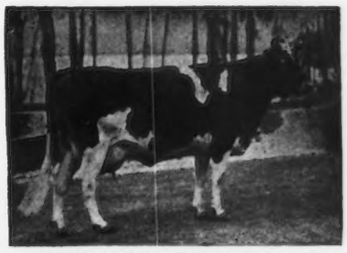

SHUTTLEWICK HAPPY GIRL 146694
506.7 Fat, Class GG
Half sister of Shuttlewick Levity

GOLDEN CORONET OF JEAN DULUTH 81283
968.8 Fat, Class AA—Second in Class
World's Record when made

KENILWORTH MILKMAID 127704
561.0 Fat, Class B
(Partly made on Show circuit)
Grand Champion Eastern States Exposition 1926

CHERUB'S QUEEN OF THE PRAIRIE 177312
6203.6 Milk, 317.29 Fat, Class G, 206 Days
Grand champion Waterloo Dairy Congress 1926.
Junior Champion National Dairy Show and Sequi-Centennial 1926.

DIAMOND OF MAPLE HILL 85063
732.42 Fat, Class C
2nd prize Aged Cow
National Dairy Exposition 1923

# CAMP AIYUKPA

WILLIAM H. WILLIAMS
Owner

## Lyon Mountain, New York

K. C. SLY
Manager

# New Jersey State Field Day

(Continued from page 235)

Professor Bartlett, dairy husbandman, before the calf club members. This was a judging demonstration and presented to the breeders and calf club members the point that should be watched in the judging and selecting of good dairy animals. Three classes were judged by New Jersey boys' and girls' calf club members and five prizes given. The first was a Guernsey Milk can and show halter, won by Andrew Sheppard, Lawrenceville; the second was a show halter, won by George Wheaton, Bridgeton; third, show halter, won by Catherine Baldwin, Pennington; fourth, show halter, won by George Borden, Mickleton, and fifth, a blanket, won by Edward Zimbicki, Milltown. A New Jersey Guernsey Breeders' Association watch fob was given to the winners in each of the three classes. Judges in the contest were C. D. Cleveland, Gordon Hall and H. H. Hope.

Interest among the breeders and visitors was particularly good during the next few contests. They included a series of milk tasting using Guernsey milk and other milk. The contestants were blind folded. The judges included E. W. Wadley, H. T. Borden, Mrs. Francis K. Stevens, C. Vickers and H. W. Leeds. Five groups were chosen in this tasting contest. First, Mrs. Murray, Mrs. Peets, Mrs. Queripel and Mrs. Pew. This resulted in only one guessing correctly. Four children were next tested. They included Joe Wright, Robert Wheaton, Barbara Price and Dorothea Hammond. Three out of four picked the Guernsey milk from the other. Four groups of men then tried out, one after the other. The first group included Louis Merryman, Karl B. Musser, Jimmy Dodge and Budd Pope. One-half of these were correct. The next group were all professional men and included Professor F. F. Button, Professor Karl Bender, Professor Bartlett and E. A. Gauntt. Only two of these were successful. The third group, the real and best group, were four men that milk Guernseys every day—Arthur Richard, Peter Dingle, William Queripel and Walter Wright. All of these distinguished Guernsey milk from the other. The last group included Robert Hildebrand, Robert V. Hoffman, Harry Strohmeyer and the managing editor of the JOURNAL. Only one of these was successful.

In the estimate of production contest four animals were brought out and shown. One had a record of 725 pounds of butter fat, another 747, the third 584 and the fourth 500 pounds. The contestants examined the animals and placed their estimates on paper to be judged. Two out of a large group placed the animals correctly. They included A. A. Vander Veer, Plainfield, and C. H. Broadhead, New Vernon. A club boy, Edward Zimbicki, Milltown, was among the top few.

During the afternoon the exhibit of the Wadley herd was made, including the following: Get of Cherry's Regent 54953, A. R.; get of Atamannsit Honorable Warrior 85022; progeny of My Valentine Girl 154052, A. R.; progeny of Patricia's Cherry Rose 146785; progeny of Planet's Mary May 96523, A. R.; and progeny of Fillmore's Mary May II. 85039, A. R. There was also shown five daughters of Planet's King of the May 59351. These five daughters all made 700 pounds of butter fat or more under five years of age.

It will be recalled that a little more than a year ago Mr. Wadley purchased forty-six head from Charles Jones, Wellesley Farms, Massachusetts. At this time Ralph D. Bacon was the herd manager on Mr. Jones' place. His services were secured to go to New Jersey and become herd manager for the Wendmere Farm. An illustration of the splendid work that is being accomplished in this herd is shown where twelve daughters out of tested dams made a production increase of 19.1 per cent. over their dams. This figure was based on the percentage of increase of the requirements for entry into the Advanced Register. In the case of the daughters the percentage was 90.81 and their dams' average was 71.71 per cent. Wendmere Farm is selling Golden Guernsey Milk under the trademark on the New Brunswick market. During the month of July 10445 quarts were sold. They have made a remarkable record in the production of high scoring milk. The herd is free from tuberculosis and they advertise that the milk contains at least four per cent. butter fat.

It is interesting to note the scores made at the farm since August, 1926. The milk was scored by the New Brunswick Board of Health and was as follows:

| | | | |
|---|---|---|---|
| August, 1926 | 96% | January, 1927 | 100% |
| September, 1926 | 96% | February, 1927 | 100% |
| October, 1926 | 100% | March, 1927 | 100% |
| November, 1926 | 100% | April, 1927 | 100% |
| December, 1926 | 100% | May, 1927 | 100% |

No report has been made on June or July, 1927. The average score is 99 1-5 per cent. for ten months.

The herd sires on Wendmere Farm include Cherry's Regent 54953, A. R. that has five Advanced Register daughters, one of which is Regent's Italia 106261 that has a record of 16825.3 pounds of milk and 882.8 pounds of butter fat in class D, being a class leader; and Atamannsit Honorable Warrior 85022, a son of Langwater Warrior 26509 and out of Imp. Honour's Fairy of Langwater 110964.

CHILDREN'S MILK TASTING CONTEST
Judges Borden and Mrs. Stevens with Joe Wright, Robert Wheaton, Barbara Price and Dorothea Hammond

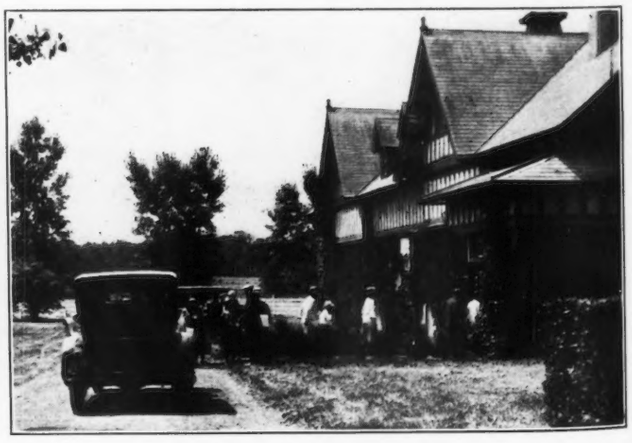

REGISTRATION OFFICE
Visitors arriving at the registration office at Wendmere Farm, New Market, New Jersey, for the field day

## BREEDERS' LIST

Your name may be listed here by states for one year by sending us $5.00. This also entitles you to a year's subscription to the GUERNSEY BREEDERS' JOURNAL. If you are already a subscriber to the JOURNAL an adjustment will be made.

**Arkansas**

Claradee Guernseys, Dvorachek, H. A., Fayetteville.

**Colorado**

Stonemoor Farm, W. L. Stone & Son, 207 W. Abriendo Ave., Pueblo

**Connecticut**

Clapboard Hill Farm, D. L. Thomsen, Mgr., New Canaan
Grassland Farms, Taconic

**Delaware**

Oakdale Farm, Jos. I. Phillips, Delmar

**Florida**

Highland Farms on Hickory Hammock, L. R. Caldwell, Mgr., Lake Wales

**Georgia**

Miley Bright Guernsey Farm, John S. Candler, owner; Merritt C. Tuttle, Mgr., Decatur

**Indiana**

Gorham Farm, Chas. E. Gorham, Goshen
Waterbabble Farm, James H. Black, Farmers' Bank Bldg., Lebanon
High Hill Farm, William R. West, New Bedford.

**Kansas**

Krueger, R. C., Manhattan

**Massachusetts**

High Hill Farm, William R. West, New Bedford.

**Michigan**

Ridgeway Farm, D. H. Waggoner, Powers

**Minnesota**

Meeker County Guernsey Breeders' Association, L. L. Baumgartner, Sec'y, Dassel
Moosehorn Farm, C. H. Welch & Sons, Barnum
Red River Valley Guernsey Breeders' Association, Leonard Houske, Secretary, Halstad

**Missouri**

Fern Hill Farm, L. E. Vaughn, Oronogo

**New Hampshire**

Prosit Farm, Phil W. Pierce, Winchester
Wild Rose Farm, E. J. Badger, Mgr., R. F. D. No. 2, Pittsfield.

**New Jersey**

Win-O-Dee Farm, Eugene H. Van Ronk, Somerville

**Nova Scotia**

Beech Hill Farm, F. W. Swindells, Princeport, Colchester County

**Ohio**

Maplecraft Farm, Mrs. L. J. Clemons, Youngstown

**Oklahoma**

Cooper's Farm, Tom, Ardmore
Larson & Sons, L., Guernsey Dairy, Chickasha
Primrose Farm, Mort Woods, Ardmore

**Pennsylvania**

Kelso Farm, Mrs. Charles P. Davis, Berwyn, Chester County

**Texas**

Scheid Farm, Whitesboro

**Vermont**

Beaver Brook Inc., Greeley A. Brown, Mgr., Wilmington
Stowe Farm, West Brattleboro

**West Virginia**

Lawrence Milliken, Auctioneer and Pedigree Reader, Pine Summit Guernsey Farm, R. D. No. 4, Wellsburg. Phone Warwood 182 F 5

**Virginia**

Fauquier County Guernsey Breeders' Association, Fred W. Sharp, Secretary, The Plains

**Wisconsin**

Nagow Wudjoo Farms, H. A. Kuhtz & Son, Waukesha

**The Bulletin Tattoo Marker**

A large nickle-plated marker, tattooing permanent figures or letters 5-8 inch high. Price for marker, ink and one set of figures $8.55 post paid. Extra sets figures $3.50. Alphabet $6.50.

**The Jersey Bulletin**
225 N. New Jersey St., Indianapolis, Indiana

**TOUR WITH DUNN**
to find real bargains in herds, females and bulls
W. S. Dunn Schoharie, N. Y.

## BREEDERS' EXCHANGE

The rates for advertising in this department—with no display—are 7 cents a word flat. Each word, number and initial counts a word. Terms cash with order. No advertisement of less than 10 words accepted.

FARMERS' PRICES for bull calves sired by sons of Langwater Holliston A. R. and Imp. Border Raider, A. R. Write for prices. Woodland Farms, Monroe, Mich.

EXTRA fine May Rose and Sequel bulls. Priced right. Ernest A. Gebhardt, Palmyra, Mo.

**BREEDERS' SUPPLIES**
**C. H. DANA CO.**
New 1927 Catalog, Free. Many new items. Full line of Ear Tags, tattoo outfits, bull staffs, bull rings, halters, veterinary instruments, all breeders and stockmen's supplies. High quality, low prices. Money-back guarantee. Send for catalog today.
C. H. DANA CO.
45 Main St. West Lebanon, N. H.

**DRY MILK SOLIDS**
**For the Calves**
COW'S SWEET SKIMMED MILK IS THE ONE FEED THAT DEVELOPS LIVESTOCK
MARKET YOUR FLUID MILK
W. A. RANDELL SEYMOUR, CONN.
NEW YORK OFFICE 1 HUDSON ST.

***You can't beat* Burch's Best**
**Cow Blankets**

No Sir! There's not a cow blanket made that equals "Burch's Best." Hundreds of fine herd owners cover their winners with this patented blanket. Has ten exclusive features. Combines beauty, praticability and low price. Made to fit every animal perfectly. Every blanket covered with

**Our Ironclad Guarantee**

We guarantee them not to rip or tear for two years. You must get perfect service. No other blanket is so fully covered. None can be, for none are made so well. Well send a sample on request to convince you.

**Where Burch Blankets Will Be Used This Year**

These herds will use Burch Blankets this year: Carnation Farms and Pabst Holstein Farms, Oconomowoc, Wisc., Corium Farm, (F. J. Rueping, Pres.) Fond du Lac, Wisc., Fern-Dell Farm (A. W. Fox, Mgr.) Green Bay, Wisc., Elm Hill Farm, Brookfield, Mass., Rock County Herd, Janesville, Wisc., and many others.

*Send your name and address today for free descriptive booklet, prices, etc.*

**F. S. BURCH COMPANY, 152 F . Huron St., Chicago, Ill.**

**RESERVATION GUERNSEYS**
*ESTABLISHED 1900.* *FEDERAL ACCREDITED*
*Herd Sires:* ROUGHWOOD RESOLUTE 102346
out of Pansy of Roughwood 70460, A. R., 711.4 lbs. fat, class B
RESERVATION PENWYN 125543
out of Penta 43707, A. R., 888.3 lbs. fat, class A

Bull Calf No. 1 by Roughwood Resolute 102346 out of Rainbow's Rose of Gold 72596, A. R. 620 lbs. fat at 10 years of age.
Price $350

Bull Calf No. 2 by Roughwood Resolute 102346 out of Princess's Heidi 58524, ¾ sister to Penta 43707, A. R.
Price $250

TABER & MIGNIN - - - CASTILE, N. Y.

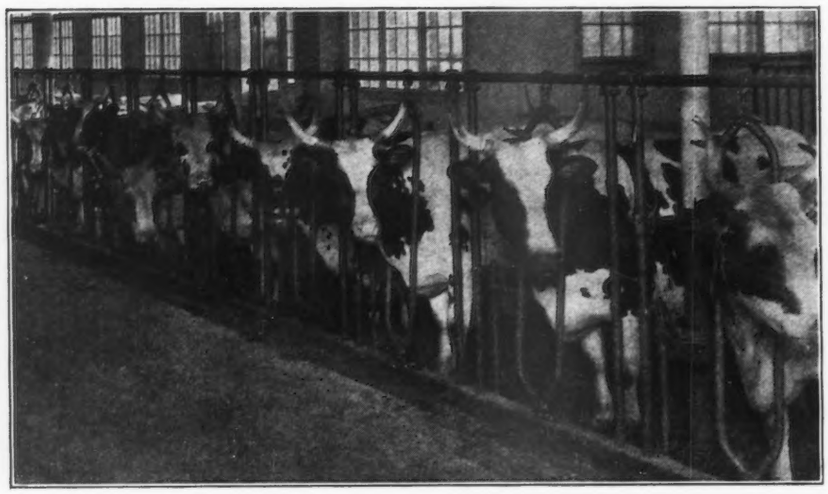

# *What's Waiting for Them?...*

**in the way of feed, when you've taken them off pasture for the last time?**

**This fall, get your fresh cows away to a good start on their new lactation, and keep up the waning production of those that were fresh last spring.**

## Diamond Corn Gluten Meal,

**as the protein basis of your test ration, will do it. *Diamond* carries over 40% of protein, nearly all of which is convertible by cows into milk and body tissue... Good test rations—many of them productive of world's records—have been built on *Diamond* for more than a quarter of a century.**

**Corn Products Refining Co.,**
**New York Chicago**

### Guernseys Leading

GUERNSEYS are leading the list of high producing cows in the Houston county, Minnesota, testing association, according to a letter received from Mrs. Peter Berg of Houston. Of the ten highest cows the first eight places were held by Guernseys. Ole A. Myhre's grade produced 1420 pounds milk and 75.3 pounds butter fat. Edwin Roble's grade, 1166 pounds milk and 66.4 pounds butter fat was second and another grade from the Myhre herd was third with 1324 pounds milk and 62.6 pounds butter fat. The herds in average production were lead by the twelve pure bred Guernseys owned by Burtness Brothers with 940.5 pounds milk and 44.0 pounds butter fat. Mrs. Berg stated that Guernseys were unknown in her community a few years ago, but are making splendid progress now.

**E. A. BISHOP**
**Peterboro, N. H.**
***Special Representative for***
**Guernsey Cattle Insurance**

**Better Service—Trifling Cost**

Service wins dairy customers. Every dairyman knows that. But what about the cost? You can give better service than your competitor — the service that wins customers and keeps costs down to minimum with Certified Caps.

Certified Caps have the tough red fiber flap, like a stout handle, that lifts the cap easily every time. That's what customers want. The flap is stapled on. It does not tear. Easy to see. Easy to grasp. For capping machines or hand capping.

Let us show you free what Certified Caps with Red Flaps are doing for dairies everywhere. Write us or ask your supply house for free samples.

**Certified Caps**
**FOR MILK BOTTLES**
**THE CAP WITH THE RED FLAP**
**American Dairy Supply Co.**
Dept. H-39 Washington, D. C.
London Factory—Waxed Papers, Ltd. Nunhead Lane, S.E. 15
Canadian Factory—Purity Milk Cap Co., Ltd. 76 Stafford St., Toronto

### C. T. A. Cow Dead

HARRY J. Kruse, Armada, Michigan, owner of a herd of pure bred Guernseys, established from a foundation cow, had the misfortune of losing Daphne's Daisy of Armada 186757. She had just completed a two year old record of 9623 pounds of milk and 531.9 pounds of butter fat, an average test of 5.52. She was the highest two year old in the state.

This herd was the high herd in the Macomb County No. 2 Cow Testing Association with a production of 7267 pounds of milk and 418.69 pounds of butter fat, the average test being 5.76.

EARL JACKSON, tester

**COW BLANKETS**

Show Blankets Our Specialty

Patented 1909-1921

**Write for PRICES and SAMPLES**

Over 50,000 in use in America. For testing, conditioning and protecting cattle.

**R. LAACKE CO.**
546 Third St., Milwaukee, Wis.

### Testing Association Summaries

TWENTY associations completed their work for the year 1926 in Ohio from January, 1926, to January, 1927. Three hundred and eighty-six members' herds were tested, with a total of 5680 cows that averaged 7371 pounds of milk and 314.1 pounds of butter fat.

### Eighty-Six Guernseys Sold

EIGHTY-SIX head of pure bred and grade Guernseys brought their owners $6,900 when the Red River Valley Guernsey Breeders' Association held its eighth annual consignment sale at the county fair grounds at Thief River Falls, Minnesota, recently. More than 1000 from Minnesota, North Dakota and South Dakota attended the sale.

Andrew Christianson, Hillsboro, North Dakota, paid the top price of $180 for a pure bred cow, while H. H. Tupper, Beltrami, Minnesota, paid $175 for a pure bred heifer. George McCabe of Minneapolis, buying for his farm in North Dakota, was one of the principal purchasers, taking six animals for $653.


**King Segis Patent Lock**

Ear Tags
Bull Staffs
Bull Rings
Hercules
Bull Ties
Show Halters

Description and prices sent on application
Address
H. A. MOYER, Inc.
Syracuse, N. Y. Dept. B

**H. A. STROHMEYER, JR.**
**Photographer of Animals**
215 Fourth Ave. - NEW YORK, N. Y.

**FREE FROM LEAD**
For the
*DAIRY, BARN STANCHIONS, FENCES, etc.*
Write for Information
THE WILLS PRODUCTS CO.
250 West 57th St., New York — Dept. G

**WANTED—POSITION**

If you are planning on securing a farm manager any time between now and January 1, 1928, write me for references from my present employer and others—state and nationally known—who will satisfy you as to my ability in every department of farm management.

BOX M. J. W.
Care Guernsey Breeders' Journal.
Peterboro, N. H.

# How Much Profit *per Cow?*

## With any grade of stock, the answer depends on the way you feed

**Thousands of dairymen in the cow testing associations have learned this about profits: It isn't the number of cows in your herd—it's the profit per head that counts!**

**Feed records on these thousands of herds prove that better feeding is the key to profitable dairying—that the only way to beat market conditions is by cheaper production through tested, successful rations. Nine times out of ten, these rations include Linseed Meal.**

**The up-to-date booklet on stock feeding—"How to Make Money Feeding Linseed Meal"—includes complete facts on the rations which have enabled these farmers to build up their profits *per cow*. It's a gold mine of information on successful herd management under the conditions you face today. Sent free. Mail the coupon now.**

**This booklet has brought dairymen thousands of dollars in increased profits.**

***To Breeders:*** **Your market can grow only as dairymen learn to handle better-bred stock profitably. Get behind this movement for better feeding!**

**SENT FREE**

**Linseed Meal Educational Committee**
**Fine Arts Bldg. MILWAUKEE, WIS.**

© L.M.E.C. 1927

# Linseed MEAL

*The Universal Protein Feed*

Linseed Meal Educational Committee,
Fine Arts Bldg., Milwaukee, Wis.
Send your free booklet, No. Z-9, "How to Make Money Feeding Linseed Meal."
Name.....
Address.....

SAVES
—*Lives*
—*Labor*
—*Fences*
—*Potency*

**DR. SPENCER'S BULL TAMER**

**NOW LIGHTER, STRONGER AND CHEAPER**

For safer, healthier, happier bulls. They drink, feed, breed just the same. Adjusts to any bull. Thousands of breeders have approved after thirty days trial.

Equally good in barn, yard or pasture.

***Write today for all facts by return mail.***

**SPENCER BROTHERS - Savona, N. Y.**

A UNIQUE GIFT

What Guernsey breeder is there who would not like to have a silver Guernsey Cream can to use on his table? They are made in the one pint size and are practical for daily use.

Price, postage paid, $5.25

H. W. CLAPP, Jeweler
313 George Street New Brunswick, N. J.

### Kewaunee County Breeders Meet

THE third annual meeting of the Kewaunee County, Wisconsin, Guernsey Breeders' Association was held recently at the State Bank of Kewaunee. President E. F. Schwantes presided at the meeting. O. W. Berg was elected as director to succeed the late H. Harmon for a three year period and J. F. Blahnik and A. F. Heuer were re-elected for the same period. A committee consisting of G. F. Blahnik, J. J. Blahnik, and E. P. Pflughoeft was named to select the county Guernsey exhibit for the 1927 Kewaunee County Fair.

### Homestead Emerande 32298 Dead

HOMESTEAD Emerande 32298 died May 11 and Governor's Brightness of Utility 173457 died in February, both owned by Utility Farm, J. M. Harvey, owner, Waukesha, Wisconsin. Governor's Brightness never had a calf. Homestead Emerande 32298, a Great Producing Dam, had eight daughters and three sons registered. Five daughters are in the Advanced Register and one more is to go on test this coming winter. The barn at Utility Farm has sheltered sixteen of her female descendants and two of her sons sired eighty per cent. heifers.

—it's a case of "first come, first served".

A leader never follows the rest of the crowd —he's up in front.

Leading Guernsey milk salesmen have been using the Crawford Bottle Top Wrappers. They attract the trade.

Be the leader in your trade territory! Ask for samples and prices.

"Dave" Crawford
23 Tower Avenue
South Weymouth, Mass.

WM. A. HILL, Owner N. O. TERPENING, Mgr.

ROCK SPRING FARM - ROCKVILLE, MD.

*Offers a Show Bull out of a High Producing Dam, at the Rate of $1.00 Per Pound of Butter Fat Record of His Dam*

The Dam

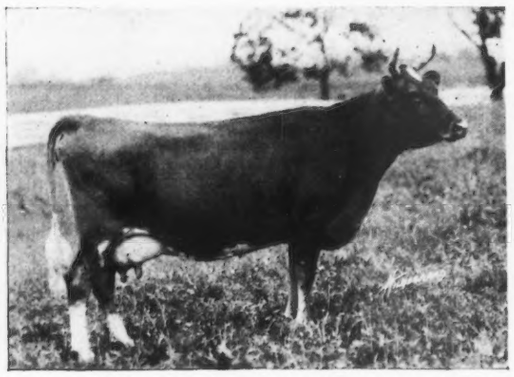

ANTON'S MERRY FRANCES OF GRIFTWOOD 134542
Now on test in Class B and has made 9873.4 milk and 562.27 lbs. fat in 274 days.

This bull with exceptional conformation is out of Anton's Merry Frances of Griffwood 134542, whose Sire is RUTH'S ANTON 48210, A. R., and her Dam, Merry Frances 92109, A. R., has a record of 508.61 fat in Class E. The Sire of Rock Spring Ulysses 128625 is our Junior Herd Sire, MixterMontgomery 98297, a four year old son of YEOMAN'S KING OF THE MAY 17053, whose Dam made a record of 10389.9 milk, 632.71 fat, in Class G. We believe the Dam of this bull, now on test in Class B, will finish around 740 lbs. fat, and we will refund the difference if she falls below that, at the rate of $1.00 for each pound of fat.

The Bull

ROCK SPRING ULYSSES 128625
Born October 19th, 1926

**This is an opportunity to place quality in your herd by selecting this bull for a herd sire.**